

3/20/97
10:00
3/21/97
10:30

PERMIT

SEWAGE DISPOSAL SYSTEM

DEPARTMENT OF HEALTH AND MENTAL HYGIENE

P 58030E

A REPAIR

DISTRICT _____

HOWARD COUNTY HEALTH DEPARTMENT

BUREAU OF ENVIRONMENTAL HEALTH

461-9933 313-2640

DATE 03/18/97

DATE SYSTEM APPROVED 3/21/97

INSPECTOR DKS

#?
INDEXED

Jack Fyock Septic Service _____ IS PERMITTED TO INSTALL _____ ALTER X

ADDRESS 4105 Ten Oaks Road Glenelg, MD 21737 PHONE 988-9270

SUBDIVISION Crest Acres LOT 5 ROAD 12009 Mettee Road

PROPERTY OWNER Mr. Repetti

ADDRESS 12009 Mettee Road
Marriottsville, MD 21104

SEPTIC TANK CAPACITY 1250 GALLONS

NUMBER OF BEDROOMS 4

125 SQUARE FEET PER BEDROOM

LINEAR FEET OF TRENCH REQUIRED 125±

REPAIR - PURPOSE - EXISTING SEPTIC SYSTEM HAS FAILED.

Call for inspection when ground is opened so sanitarian can recommend repair. 03/18/97

Install dist box and trenches off existing septic tank on contour, 100' from existing water well. Trenches to be 2' wide, inlet 4', bottom 8', stone 4'.

PLANS APPROVED BY Jerry K. Joe DATE 3/20/97

COVER NO WORK UNTIL INSPECTED AND APPROVED

NEITHER THE HOWARD COUNTY COUNCIL NOR THE HEALTH DEPARTMENT IS RESPONSIBLE FOR THE SUCCESSFUL OPERATION OF ANY SYSTEM

NOTE: CLEANOUT REQUIRED EVERY 70 FEET OF SEWER LINE AND/OR AT 90° SWEEPS IN LINES FROM HOUSE TO DRAIN FIELDS, 90° ELBOWS NOT ACCEPTABLE.

NOTE: ALL PARTS OF SEPTIC SYSTEMS (I.E. TANK, DISTRIBUTION BOX TRENCHES) TO BE 100 FEET FROM WELL (UNLESS OTHERWISE SPECIFICALLY AUTHORIZED)

NOTE: IF DEEP TRENCH(ES) ARE USED CALL FOR INSPECTION BEFORE AND AFTER PLACING GRAVEL IN TRENCH(ES)

NOTE: NO DRY WELL SHALL EXCEED 15 FOOT IN DIAMETER NO ABSORPTION TRENCH TO EXCEED 100 FEET IN LENGTH

NOTE: ALL PIPE FROM HOUSE TO SEPTIC TANK MUST BE CAST IRON OR SCHEDULE 35/40 PVC OR ABS

PERMIT VOID AFTER TWO YEARS

NOTE: INSTALL STAND PIPE ON SEPTIC TANK AND DRY WELL STAND PIPES MUST BE 6 INCHES IN DIAMETER CAST IRON. CONCRETE OR TERRA COTTA OR PVA OR ABS ACCEPTED. IF TOP OF SEPTIC TANK IS DEEPER THAN 3 FEET. MANHOLE TO GRADE REQUIRED.

NOTE: DISTRIBUTION BOXES MUST HAVE BAFFLES

*INSTALLER IS RESPONSIBLE FOR OBTAINING FINAL APPROVAL ON THIS PERMIT

P 58030-E

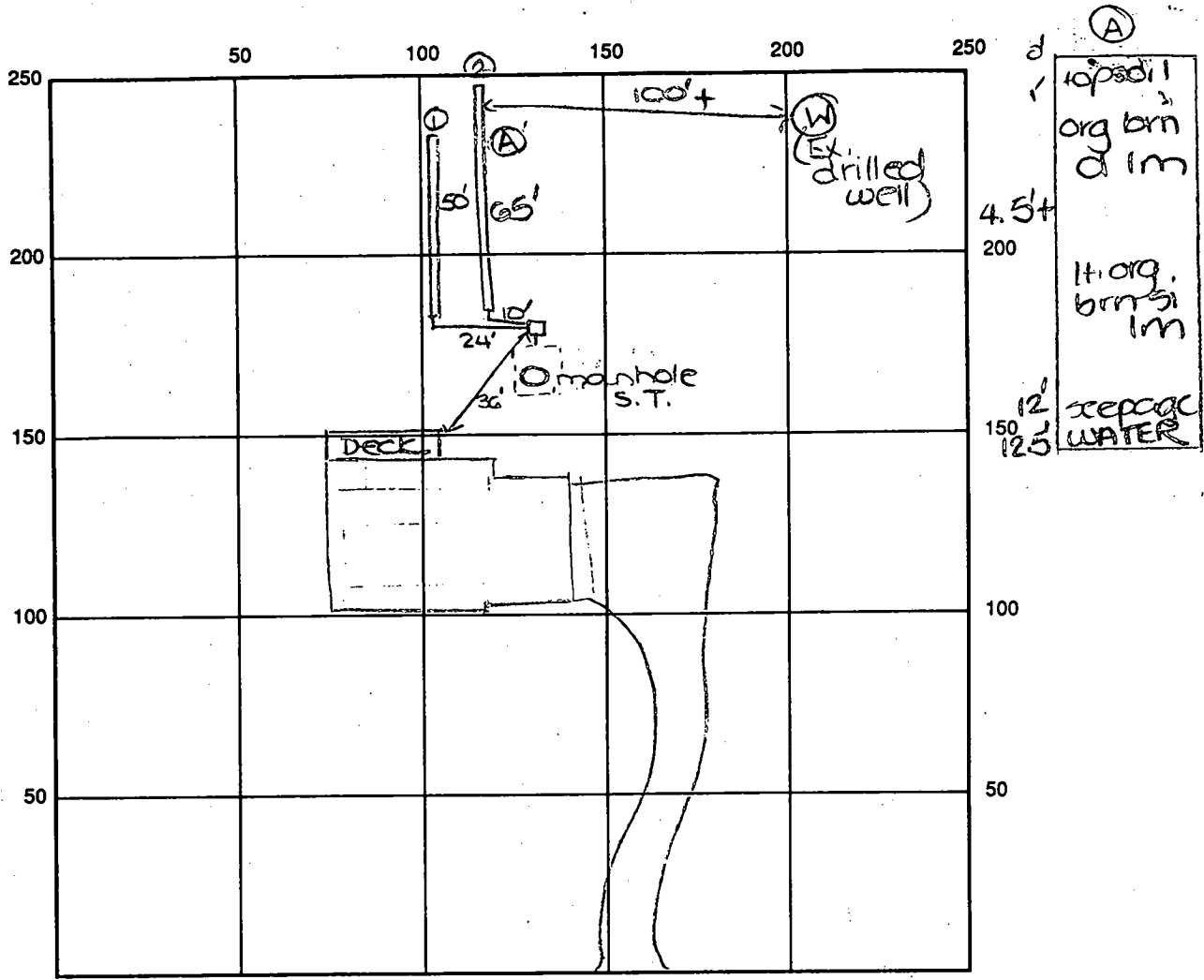

INDICATE NORTH - NAME ADJOINING ROADWAY AS BASE LINE

Metee Road

SEPTIC TANK LEVEL Existing CLEANOUTS manhole on s.t.
 DISTRIBUTION BOX LEVEL OK
 DRAIN FIELD/TITLE DEPTH 8 FT. TRENCH WIDTH 2 FT. INLET DEPTH 4 FT.
 EFFECTIVE GRAVEL DEPTH 4 FT. TOTAL LENGTH 115 FT. \rightarrow 115'
 NUMBER OF TRENCHES 2 ONE SIDEWALL BOTTOM AREA 460 SQ. FT.
 DRYWALL INSIDE DIAMETER FT. EFFECTIVE DEPTH BELOW INLET FT.
 ABSORBENT AREA 460 SQ. FT.

REMARKS: 3/20/97 perc hole (A) OK. DKS
3/21/97 FINAL INSP - OK TO COVER WORK. DKS

DATE SYSTEM APPROVED 3/21/97 INSPECTOR [Signature]

~~10/5/77~~
10/6/77
a.m. *plum*

PERMIT

Approved
10/6/77
750

P-20222
A-18668

SEWAGE DISPOSAL SYSTEM
MARYLAND STATE DEPARTMENT OF HEALTH

HOWARD COUNTY

ELLICOTT CITY
DISTRICT 104

DATE 10/1/77

INDEXED

Allen Mitchell IS PERMITTED TO INSTALL X ALTER
ADDRESS Washington, Md. PHONE _____

A SEWAGE DISPOSAL SYSTEM LOCATED AT _____
_____ (Ropette)

SUBDIVISION Crest Acres ROAD 12009 12999 Mettes Road LOT 3

PROPERTY OWNER Bradley T. J. Mettes, Jr. Sam Hill Rd.

ADDRESS Baltimore, Md.

SPECIFICATIONS 4 bedrooms

DRAIN FIELD _____ DEPTH _____ FEET, BOTTOM AREA _____ SQ. FT.

SEWAGE PITS _____ ABSORBENT SIDE-WALL AREA _____ SQ. FT.

SEPTIC TANK CAPACITY 1250 GALLONS

FOR GARBAGE GRINDER, INCREASE DISPOSAL AREA 25% & TANK CAPACITY 50%.

OTHER DRY WELL-480 sq. ft. sidewall area below the top 5 ft. of clay. Dry well inlet to be no deeper than 4 1/2 ft. below original grade and maximum depth of 15 ft. below original grade. Place dry well 110 ft. from the back lot line and 80 ft. from the right side of the lot as seen when facing the lot from Mettes Road/ or NW ditch-15 ft. wide, 2 ft. wide, filled with 7 ft. of stone. Make ditch 75 ft. long. Start ditch at same place as dry well and run it towards the back lot line.

NOTE: ALL PIPE FROM HOUSE TO DISPOSAL AREA MUST BE CAST IRON. PERMIT VOID UPON 7 YEARS.

NOTE: INSTALL STAND PIPES ON SEPTIC TANK AND DRY WELL. STAND PIPES MUST BE 6 INCHES IN DIAMETER. CAST IRON, CONCRETE OR TERRA COTTA ACCEPTED.

PLANS APPROVED BY Raymond H. Ives DATE 1/30/76

FILL SEPTIC TANK AND DISTRIBUTION BOX WITH WATER BEFORE CALLING FOR AN INSPECTION. COVER NO WORK UNTIL INSPECTED AND APPROVED.

NEITHER THE HOWARD COUNTY COMMISSIONERS NOR THE HEALTH DEPARTMENT IS RESPONSIBLE FOR THE SUCCESSFUL OPERATION OF ANY SYSTEM.

BLDG. PERMIT SIGNED
AND RETURNED 7/1/78
Serial # 57457
Woodchuck

19865

1985

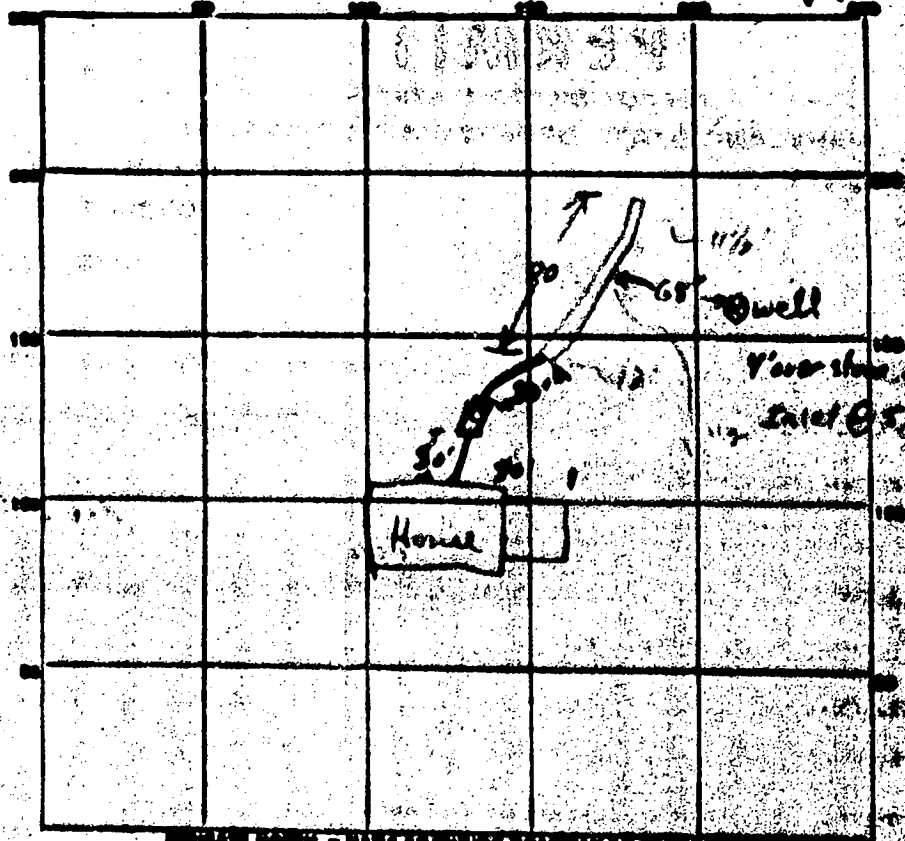

NEARBY ROAD - NAME AND ADDRESS TO BE SHOWN
MATTAN ROAD

PERMIT CARD ✓

SEPTIC TANK LEVEL _____ CLEAROUTS 7/10/10
NA

DISTRIBUTION BOX LEVEL _____

TILE FIELD DEPTH 11/8 FT. TRENCH WIDTH 2 FT.

GRAVEL DEPTH 7 ft. (spec) TOTAL LENGTH 80' FT.

NUMBER OF TRENCHES 1 TOTAL BOTTOM AREA 560 ft²

SEEPAGE PITS, INSIDE DIAMETER: _____ FT. DEPTH BELOW GLEET _____ FT.

ABSORBENT AREA _____ SQ. FT.

REMARKS 10/6/77 Trench OK

DATE SYSTEM APPROVED 10/6/77 INSPECTOR T.S. O'P

1985

Catfish
Pool Location
4/30/74
A7

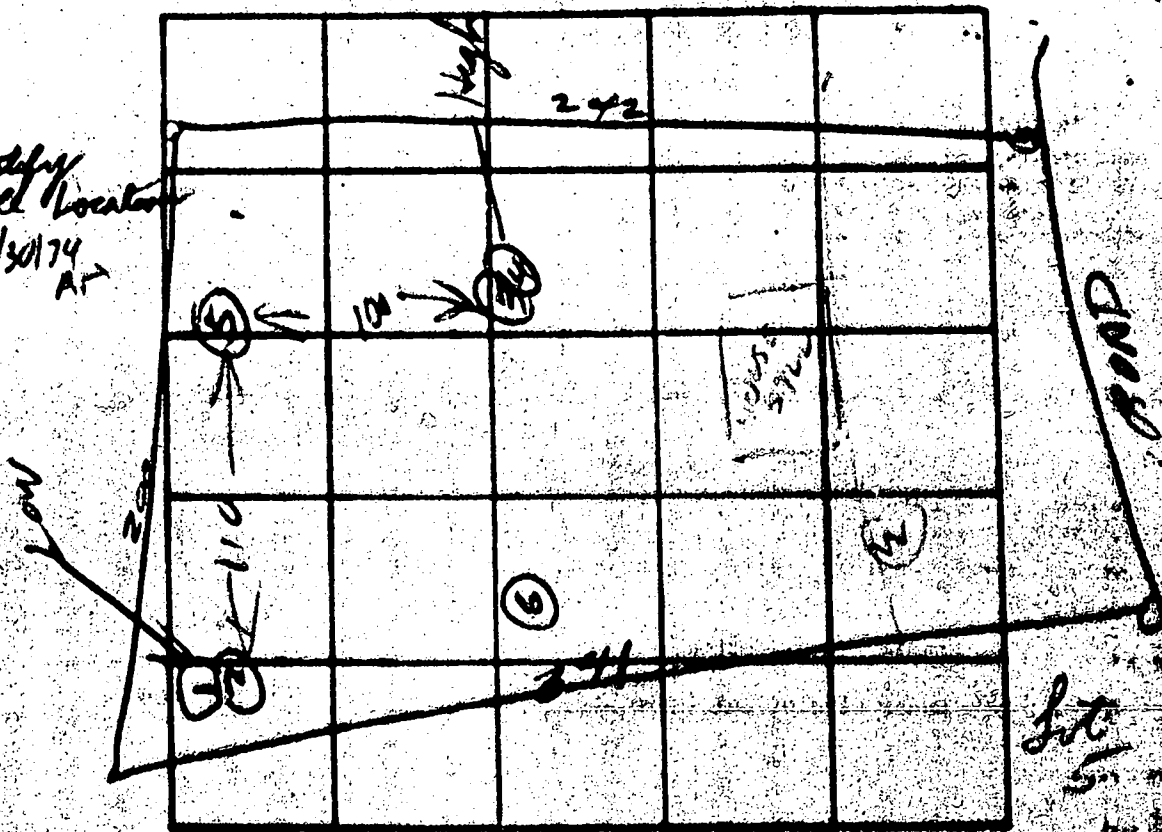

NEGATIVE NORTH - WEST ASSUMING BOUNDARY AS SHOWN LINE

DATE	TEST NO.	DEPTH	MOISTURE		TEST - 1" DEEP		TIME	
			START	STOP	START	STOP		
4/30/74	1	1 1/2	1050	1051	1051	1052	1	
	2	5	1050	1051	1051	1052	1	
	3	11 1/2	1102	1103	1103	1104	1	
	4	5	1102	1104	1104	1109	4	
	5	11	TOP 5 FT 2 CA 9 BOTTOM 5 FT 5 CA 9					
4/30/74	6	9 1/2	1305	42E	2500	110		

Actual
Moisture
57

REMARKS _____

TYPE OF SOIL _____

TESTED BY BH & FZ

ALSO PRESENT: Squash