

HOWARD COUNTY
 PERMIT APPLICATION

PERMIT NUMBER
 B06007701

Building Address 13721 Barbary Way Property Owner's Name Brian Walter
Sykesville, Md. 21784 Address 13721 Barbary Way
 Suite/Apt. #: _____ SDP/WP/Petition #: _____
 City Sykesville State Md Zip Code 21784
 Census Tract _____ Subdivision Westcliffe Home Phone 410-430-410 Work Phone _____
 Section _____ Area _____ Lot 5 Applicant's Name & Mailing Address, (if other than stated hereon):
 Tax Map _____ Parcel A Grid _____
 Zoning _____ Map Coordinates _____ Lot size _____ Phone _____ Fax _____

Existing Use SFD Contractor Company Blue Haven Pools
 Proposed Use SFD + POOL Contact Person _____
 Estimated Construction Cost \$ 34,000 Address _____
 Description of Work Improved pool - City MANASSAS State Va Zip Code 20111
18'6" - 36'8" - DEPTH License No. 30083
3' - 4'9" Phone 888-257-8007

Occupant or Tenant owner Engineer or Architect Company _____
 Contact Name _____ Contact Person _____
 Address _____ Address _____
 City _____ State _____ Zip Code _____ City _____ State _____ Zip Code _____
 Phone _____ Fax _____ Phone _____ Fax _____

BUILDING DESCRIPTION - COMMERCIAL

BUILDING DESCRIPTION - RESIDENTIAL

Building Characteristics		Utilities	
Height: _____	Water Supply: <input type="checkbox"/> Public <input type="checkbox"/> Private	SF Dwelling <input type="checkbox"/> SF Townhouse <input type="checkbox"/> Depth _____ Width _____	Water Supply: <input type="checkbox"/> Public <input checked="" type="checkbox"/> Private
No. of stories: _____	Sewage Disposal: <input type="checkbox"/> Public <input type="checkbox"/> Private	1st floor: _____	Sewage Disposal: <input type="checkbox"/> Public <input checked="" type="checkbox"/> Private
Gross area, sq. ft. per floor: _____	Electric Yes <input type="checkbox"/> No <input type="checkbox"/>	2nd floor: _____	Electric Yes <input checked="" type="checkbox"/> No <input type="checkbox"/>
Use group: _____	Gas Yes <input type="checkbox"/> No <input type="checkbox"/>	Basement: _____	Gas Yes <input type="checkbox"/> No <input checked="" type="checkbox"/>
Construction type: <input type="checkbox"/> Reinforced Concrete <input type="checkbox"/> Structural Steel <input type="checkbox"/> Masonry <input type="checkbox"/> Wood Frame	Heating System: Electric <input type="checkbox"/> Oil <input type="checkbox"/> Natural Gas <input type="checkbox"/> Propane Gas <input type="checkbox"/>	Finished Basement <input type="checkbox"/> Unfinished Basement <input type="checkbox"/> Crawl space <input type="checkbox"/> Slab on Grade <input type="checkbox"/> No. of Bedrooms _____	Heating System: Electric <input type="checkbox"/> Oil <input type="checkbox"/> Natural Gas <input type="checkbox"/> Propane Gas <input type="checkbox"/>
<input type="checkbox"/> State Certified Modular	Sprinkler system: N/A <input type="checkbox"/> <input type="checkbox"/> Full <input type="checkbox"/> Partial <input type="checkbox"/> Other Suppression # of Heads _____	Multi-family dwellings: No. of efficiency units: _____ No. of 1 BR units: _____ No. of 2 BR units: _____ No. of 3 BR units: _____	Sprinkler system: N/A <input type="checkbox"/> <input type="checkbox"/> NFPA #13D <input type="checkbox"/> NFPA #13R <input type="checkbox"/> Other:
		Other Structure: _____ Dimensions: _____ Footings: _____ Roof Height: _____	<input type="checkbox"/> State Certified Modular <input type="checkbox"/> Manufactured Home

THE UNDERSIGNED HEREBY CERTIFIES AND AGREES AS FOLLOWS: (1) THAT HE/SHE IS AUTHORIZED TO MAKE THIS APPLICATION; (2) THAT THE INFORMATION IS CORRECT; (3) THAT HE/SHE WILL COMPLY WITH ALL REGULATIONS OF HOWARD COUNTY WHICH ARE APPLICABLE THERETO; (4) THAT HE/SHE WILL PERFORM NO WORK ON THE ABOVE REFERENCED PROPERTY NOT SPECIFICALLY DESCRIBED IN THIS APPLICATION; (5) THAT HE/SHE GRANTS COUNTY OFFICIALS THE RIGHT TO ENTER ONTO THIS PROPERTY FOR THE PURPOSE OF INSPECTING THE WORK PERMITTED AND POSTING NOTICES.

Doris A. Miasich (Agent) Doris A. Miasich
 Applicant's Signature for Print Name
Blue Haven Pools Date 11-16-06
 Title/Company

Checks payable to: DIRECTOR OF FINANCE OF HOWARD COUNTY
 ** PLEASE WRITE NEATLY AND LEGIBLY. **
 - FOR OFFICE USE ONLY -

AGENCY	DATE	SIGNATURE APPROVAL	DPZ SETBACK INFORMATION	PROPERTY ID#
Land Development DPZ			Front: _____ Filing fee \$ _____	
State Highways			Rear: _____ Permit fee \$ _____	
Building Official			Side: _____ Excise tax \$ _____	
Dev. Engineering DPZ			Side St.: _____ Add'l per. fee \$ _____	
Health	<u>11/16/06</u>	<u>[Signature]</u>	All minimum setbacks met? YES <input type="checkbox"/> NO <input type="checkbox"/>	TOTAL FEES \$ _____
Fire Protection			Is Entrance Permit required? YES <input type="checkbox"/> NO <input type="checkbox"/>	Sub-total paid \$ _____
Is Sediment Control approval required prior to issuance?			Historic District? YES <input type="checkbox"/> NO <input type="checkbox"/>	Balance due \$ _____
			Lot Coverage for New/Town Zone _____	Check \$ _____
CC/NTINGENCY CONSTRUCTION START: <input type="checkbox"/>			GDP/Red-line approval date _____	Validation \$ _____
ONE STOP SHOP: <input type="checkbox"/>			Accepted by _____	
Distribution of Copies: Write: Building Official				
Green: LDD, DPZ				
Yellow: DED, DPZ				
Pink: Health				
Gold: SHA				

Property known as LOT 5
 WEBTCLIFFE MANOR
 Lots 1 Thru 18 and
 Parcel A
 Plat # 3896
 1st Election District
 toward County Md.

THIS PLAT CAN NOT BE USED TO ESTABLISH PROPERTY
 LINES OR CORNERS.

BARBERRY WAY

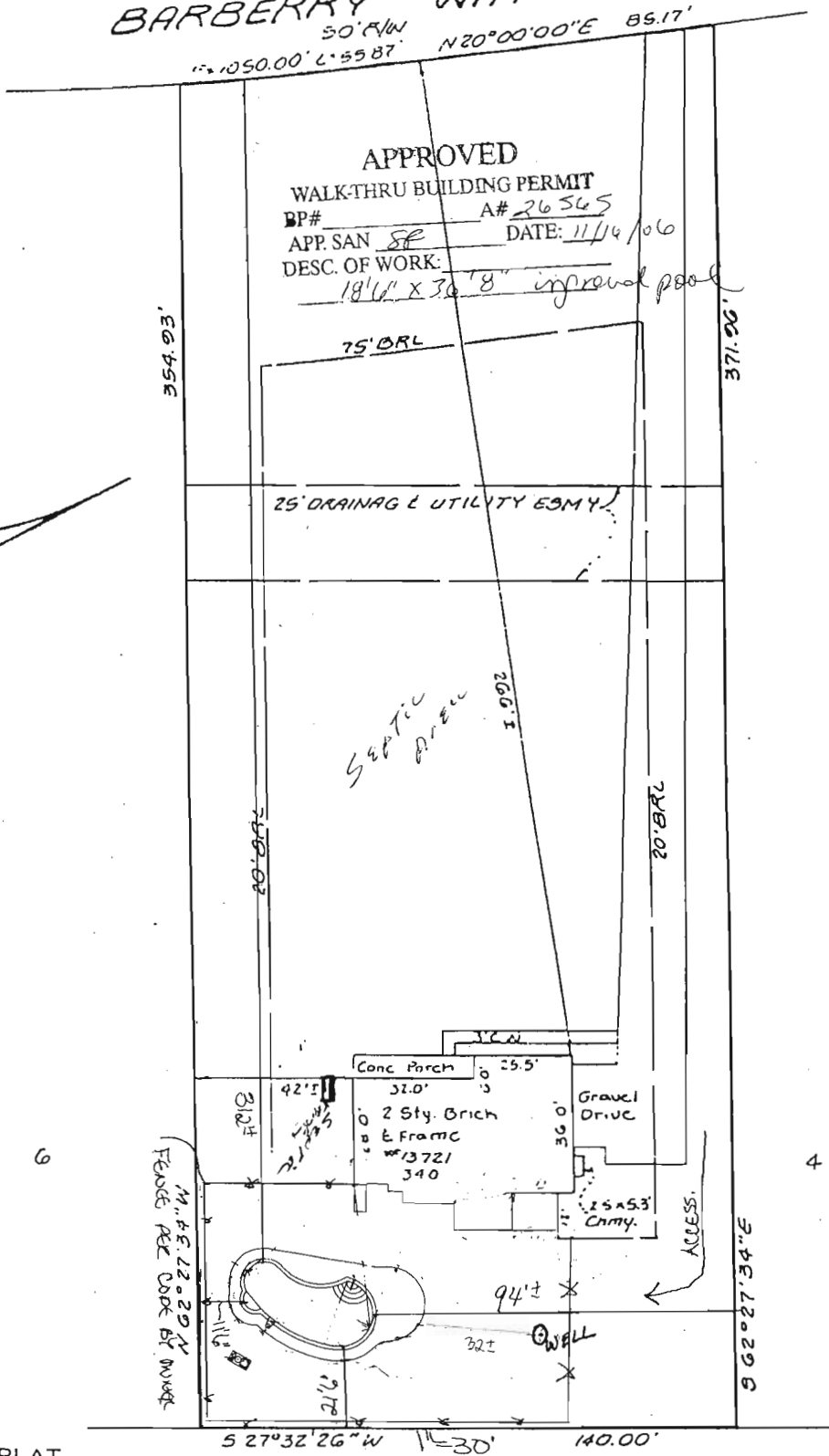

LOCATION SURVEY PLAT
 SUBJECT PROPERTY NOT LOCATED IN A FLOOD PLAIN AREA UNLESS OTHERWISE NOTED

CERTIFICATION	SEAL	SCALE 1" = 5' DATE 6-24-9
---------------	------	------------------------------

This is to certify that I have surveyed
 the property known as: 13721
BARBERRY WAY

 for the purpose of locating the im-



LAND DESIGN ENGINEERING, INC
 8835 Columbia 100 Parkway
 Unit N
 Columbia, MD 21045

