

9-28-98
11:30 a.m. 11:30

PERMIT

SEWAGE DISPOSAL SYSTEM

DEPARTMENT OF HEALTH AND MENTAL HYGIENE

05-360056

P511008

P ~~026/98~~
A 58916

DISTRICT 5th

DATE 9/25/98

DATE SYSTEM APPROVED 9/28/98

INSPECTOR JF

HOWARD COUNTY HEALTH DEPARTMENT

BUREAU OF ENVIRONMENTAL HEALTH

~~X160088X~~ 410-313-2640

INDEXED

K & K Excavating IS PERMITTED TO INSTALL X ALTER

ADDRESS 14960 Route 144, Woodbine, MD 21797 PHONE 410-442-1336

SUBDIVISION Howell Property LOT ROAD 7221 Pindell School Road

PROPERTY OWNER Mr. and Mrs. Joe Mitchem

ADDRESS

SEPTIC TANK CAPACITY 1250 GALLONS

NUMBER OF BEDROOMS 4

180 SQUARE FEET PER BEDROOM

LINEAR FEET OF TRENCH REQUIRED 144

TRENCHES - Trench to be 2 feet wide. Inlet 2.5 feet below original grade. Bottom maximum depth 7.5 feet below original grade. Effective area begins at 2.5 feet below original grade. 5 feet of stone below distribution pipe.

LOCATION - Place the distribution box 220 feet down the left lot line and 70 feet off this same lot line as seen from Pindell School Road. Run trenches along contour in in both directions.

NOTES - No trench to exceed 100 feet in length. Provide 6" - 8" diameter cleanout and cap to grade or above on septic tank. OK 7/29/98 DS

PLANS APPROVED BY Donna K. Soe DATE 6/26/98

COVER NO WORK UNTIL INSPECTED AND APPROVED

NEITHER THE HOWARD COUNTY COUNCIL NOR THE HEALTH DEPARTMENT IS RESPONSIBLE FOR THE SUCCESSFUL OPERATION OF ANY SYSTEM

NOTE: CLEANOUT REQUIRED EVERY 70 FEET OF SEWER LINE AND/OR AT 90° SWEEPS IN LINES FROM HOUSE TO DRAIN FIELDS, 90° ELBOWS NOT ACCEPTABLE.

NOTE: ALL PARTS OF SEPTIC SYSTEMS (I.E. TANK, DISTRIBUTION BOX TRENCHES) TO BE 100 FEET FROM WELL (UNLESS OTHERWISE SPECIFICALLY AUTHORIZED)

NOTE: IF DEEP TRENCH(ES) ARE USED CALL FOR INSPECTION BEFORE AND AFTER PLACING GRAVEL IN TRENCH(ES)

NOTE: NO DRY WELL SHALL EXCEED 15 FOOT IN DIAMETER NO ABSORPTION TRENCH TO EXCEED 100 FEET IN LENGTH

NOTE: ALL PIPE FROM HOUSE TO SEPTIC TANK MUST BE CAST IRON OR SCHEDULE 35/40 PVC OR ABS

PERMIT VOID AFTER TWO YEARS

~~OLD PERMIT SYSTEM~~
~~AND RETURNED 4/4/01~~ B00129377 deck w/steps

NOTE: INSTALL STAND PIPE ON SEPTIC TANK AND DRY WELL STAND PIPES MUST BE 6 INCHES IN DIAMETER CAST IRON, CONCRETE OR TERRA COTTA OR PVA OR ABS ACCEPTED. IF TOP OF SEPTIC TANK IS DEEPER THAN 3 FEET, MANHOLE TO GRADE REQUIRED.

NOTE: DISTRIBUTION BOXES MUST HAVE BAFFLES

***INSTALLER IS RESPONSIBLE FOR OBTAINING FINAL APPROVAL ON THIS PERMIT**

A 58916

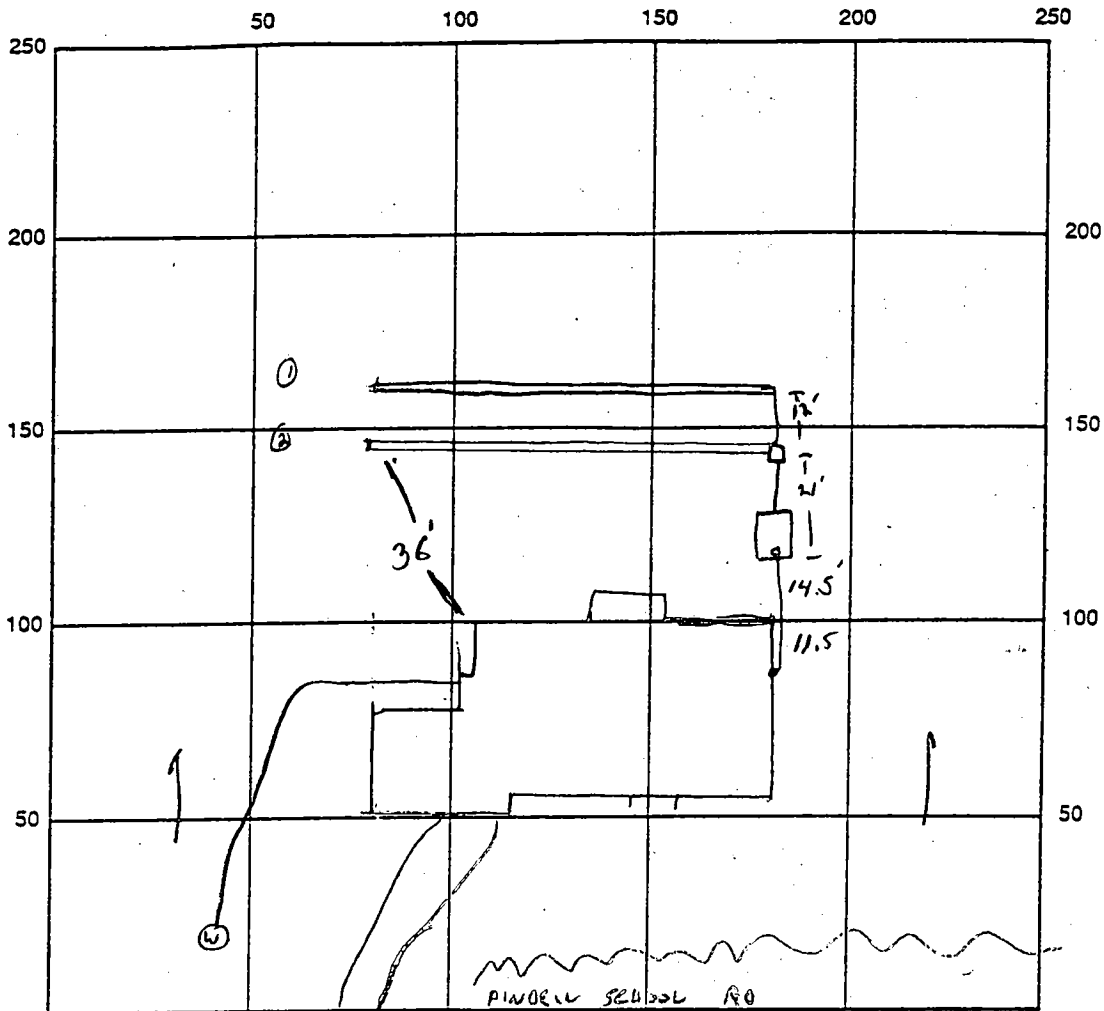

INDICATE NORTH - NAME ADJOINING ROADWAY AS BASE LINE

SEPTIC TANK LEVEL OK - 1250 GAL CLEANOUTS 1 ON ST. 1 AT HOBE WALL
 DISTRIBUTION BOX LEVEL OK - LARGE CONCRETE BOX, CEMENTO - CINDER BLOCK BASE
 DRAIN FIELD/TITLE DEPTH 8" FT. TRENCH WIDTH 2 FT. INLET DEPTH 3 FT.
 EFFECTIVE GRAVEL DEPTH 5 FT. TOTAL LENGTH 23 1/2 FT.
 NUMBER OF TRENCHES 2 ONE SIDEWALL/BOTTOM AREA 227.5 SQ. FT.
 DRYWALL INSIDE DIAMETER ✓ FT. EFFECTIVE DEPTH BELOW INLET ✓ FT.
 ABSORBENT AREA ✓ SQ. FT.

REMARKS: 9/28/98 OK TO CONTINUE, STONE 1ST TRENCH, CONTINUE SECOND
IF NO NEED TO DELAY OPEN TRENCH UNTO THE INSPECTOR DOESN'T RETURN
BEFORE READY TO STONE - GOOD CONSISTENT COARSE SOIL
9/28/98 FINAL - COVER ALL WORK.

DATE SYSTEM APPROVED 9/28/98 INSPECTOR [Signature]

9/30/98

HOWARD COUNTY HEALTH DEPARTMENT
Bureau of Environmental Health
3925-N Elliecott Mills Drive
Elliecott City, MD 21042
(410-202)

APPLICATION FOR PITLESS ADAPTER, WELL PUMP AND PRESSURE TANK INSTALLATION

How Installation Replacement

Receipt # _____
Date _____

Name of Installer WILLoughBY PLUMBING

Telephone 410-781-7051

License Number 6992
Certified Well Pump Installer

Well Driller _____

Registered Plumber

Name of Property Owner JOE & SUE MITCHEM

Telephone 301-490-3396

Subdivision _____ Lot # _____

Well Tag # HO-92-1416

Also Address 1241 BINDELL SCHOOL RD
FULTON, MD 20759

Pump

- 1. Type
 - a. Deep well jet _____
 - b. Shallow well jet _____
 - c. Submersible
- 2. Make WILCOX
- 3. Model # _____
- 4. Capacity _____ GPM
- 5. Pump exceeds well capacity? Yes _____ No
- 6. If Yes, is low pressure cutoff switch installed? Yes _____ No _____
- 7. What methods are used to protect the pump and electrical wiring from vibrations? Torque restrictors Cable guards Other TRAY

Motor

- 1. Horsepower 1/2 HP
- 2. RPM _____
- 3. Voltage _____
 - a. 115 _____
 - b. 230

Pitless Adapter

- 1. Make BEWARD
- 2. Model # _____
- 3. Depth 4'

Well

- 1. Capacity 40 gal
- 2. Pressure relief valve? YES

Piping

- 1. Type CRESTLINE
- 2. Size 1"
- 3. NSF and/or DSCA Code approved YES
- 4. Depth of supply 4 ft

Well data

- 1. Depth 20 ft.
- 2. Yield 1.5 GPM
- 3. Static water level _____ ft.
- 4. Will water supply be disinfected by installer? NO

9/30/98
LWPT

Well line P.A. 5' below grade
Well casing 2" above w
Needs 2 pc screen vented cap
PVC conduit pipe installed: DKS

I understand that it is my responsibility to notify the Howard County Health Department when the installation is ready for inspection (otherwise this permit is null and void).

All information given above is true to the best of my knowledge.

Signature of Applicant [Signature]

Date: 9/29/98

Note: A sticker indicating approval/number of the installation will be placed on the well casing at the time of the inspection.

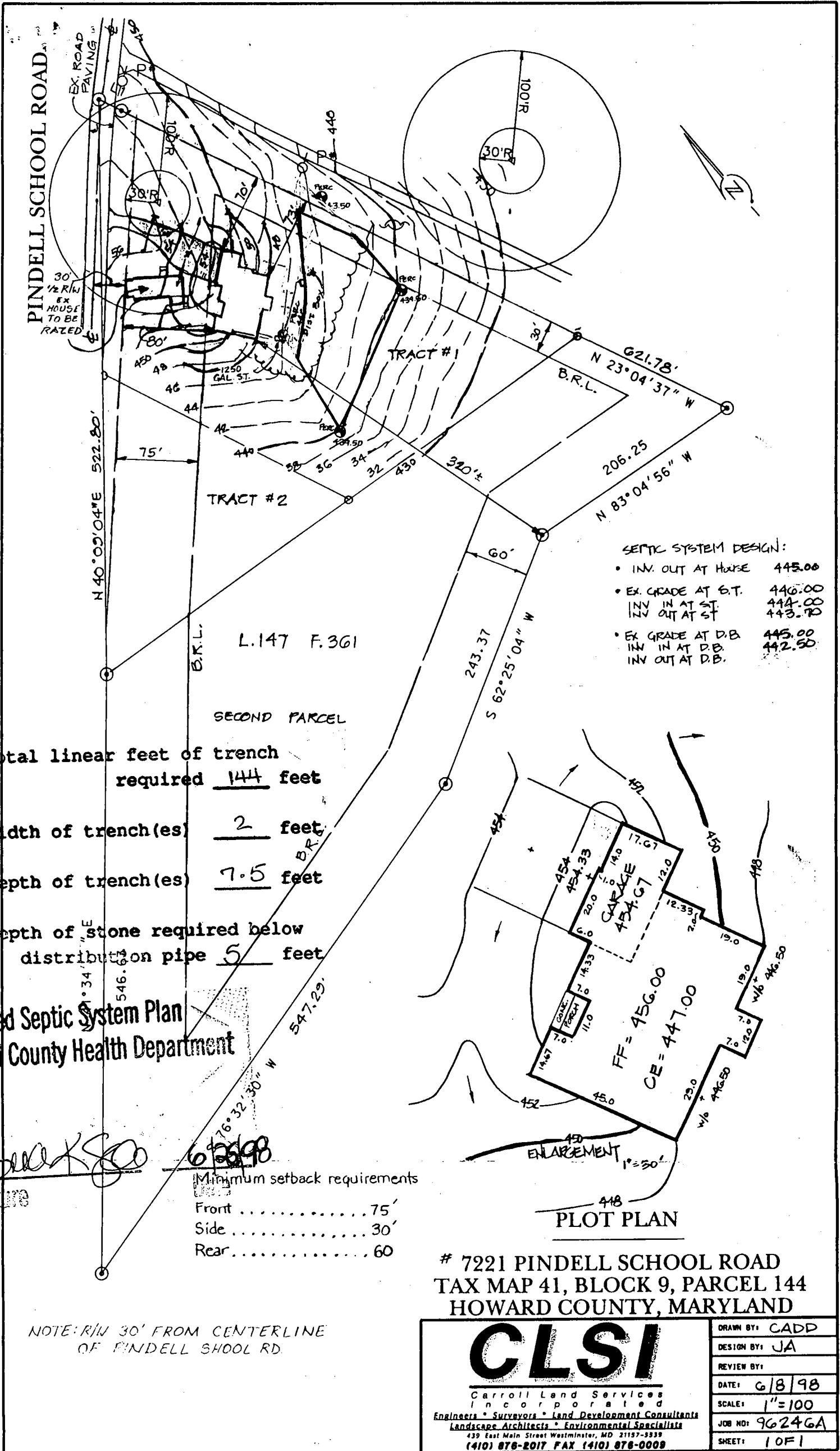

- SEPTIC SYSTEM DESIGN:**
- INV. OUT AT HOUSE 445.00
 - EX. GRADE AT S.T. 446.00
 - IN IN AT ST. 444.00
 - IN OUT AT ST. 443.70
 - EX GRADE AT D.B. 445.00
 - IN IN AT D.B. 442.50
 - IN OUT AT D.B.

Total linear feet of trench required 144 feet

Width of trench(es) 2 feet

Depth of trench(es) 7.5 feet

Depth of stone required below distribution pipe 5 feet

Approved Septic System Plan
Howard County Health Department

6/25/98

Minimum setback requirements

Front 75'

Side 30'

Rear 60'

7221 PINDELL SCHOOL ROAD
TAX MAP 41, BLOCK 9, PARCEL 144
HOWARD COUNTY, MARYLAND

<h1>CLSI</h1> <p>Carroll Land Services Incorporated</p> <p>Engineers • Surveyors • Land Development Consultants Landscape Architects • Environmental Specialists</p> <p>439 East Main Street Westminster, MD 21157-8339 (410) 876-2017 FAX (410) 876-0009</p>	DRAWN BY: CADD
	DESIGN BY: JA
	REVIEW BY:
	DATE: 6/8/98
	SCALE: 1"=100
	JOB NO: 96246A
SHEET: 1 OF 1	

NOTE: R/W 30' FROM CENTERLINE OF PINDELL SCHOOL RD.

Geo Techni...
 Bob's
 WOODS
 THIS
 P...
 05/11/98

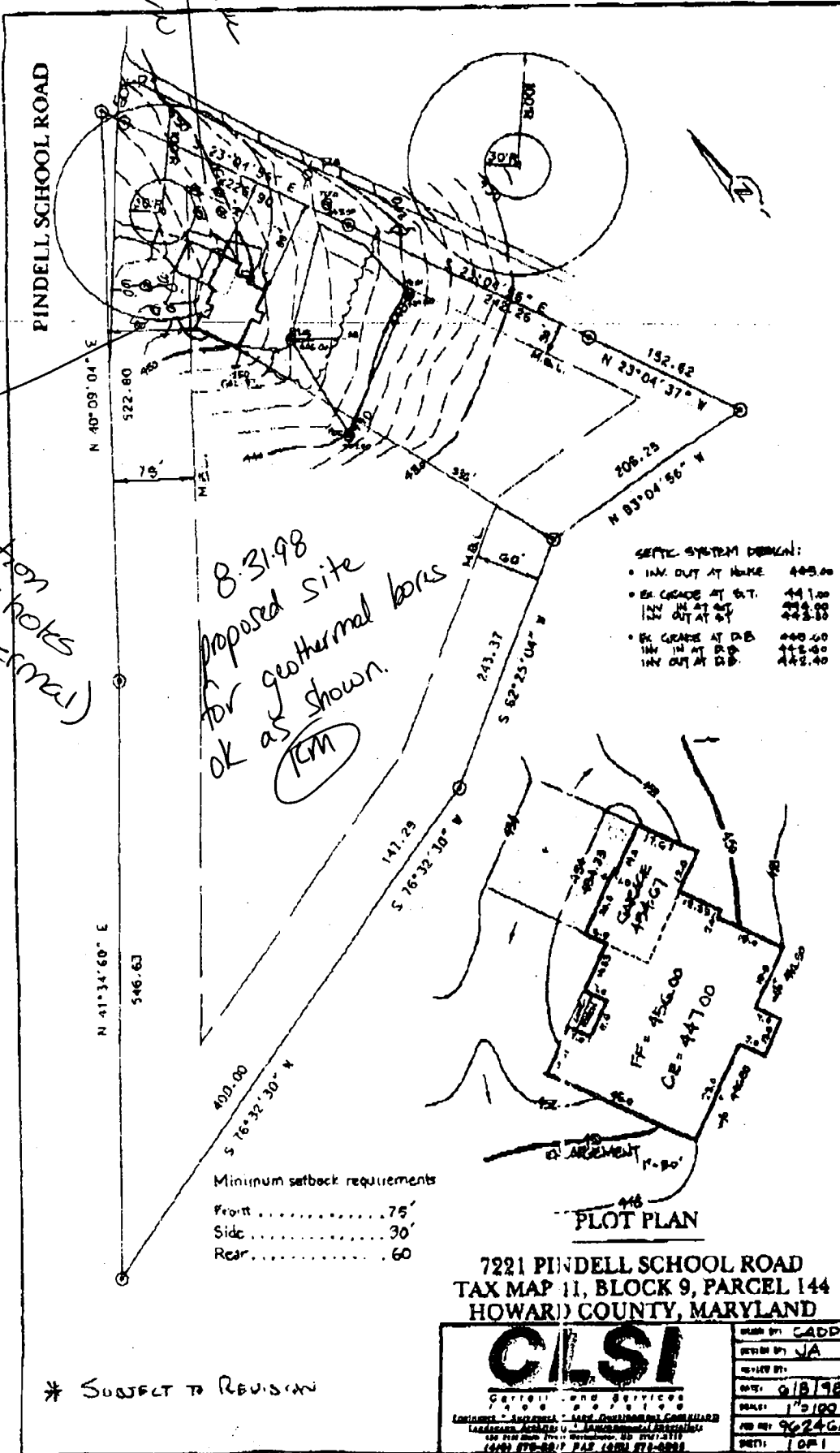

9-15-98
 New location
 for bore holes
 (geothermal)
 OK
 AM

8-31-98
 Proposed site
 for geothermal bores
 OK as shown.
 (TCM)

* SUBJECT TO REVISION

B 1 **8018** SEQUENCE NO. (MDE USE ONLY)

STATE OF MARYLAND PERMIT TO DRILL WELL please print or type

STATE PERMIT NUMBER **HO-94-1701** fill in this form completely

Date Received (APA) **8-21-98** MITCHEM RESIDENTS OWNER INFORMATION
Jamesstown Builders
10801 Hickory Ridge Rd. Suite 210
Columbia MD 21044

B 3 LOCATION OF WELL
Howard COUNTY 21
Howell Property
FULTON NEAREST TOWN
MILES FROM TOWN (enter 0 if in town) **1**

DRILLER INFORMATION
MICHAEL BARLOW MW D 355
MICHAEL BARLOW WELL DRILLING SVCS
912 Frank G. Jones 21085
8-23-98

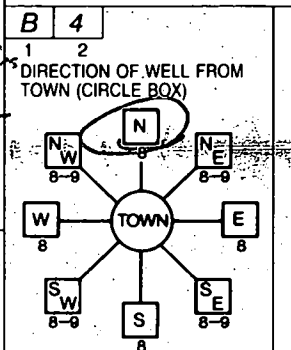

B 4 DIRECTION OF WELL FROM TOWN (CIRCLE BOX)
NEAR WHAT ROAD **7221 PINDER SCHOOL RD**
ON WHICH SIDE OF ROAD (CIRCLE APPROPRIATE BOX)
DISTANCE FROM ROAD **50** FT
TAX MAP: **41** BLK: **9** PARCEL **144**

B 2 WELL INFORMATION
APPROX. PUMPING RATE (GAL. PER MIN.) **0**
AVERAGE DAILY QUANTITY NEEDED (GAL. PER DAY) **000**

NOT TO BE FILLED IN BY DRILLER HEALTH DEPARTMENT APPROVAL
Howard A58916
COUNTY NAME COUNTY NO.
STATE SIGNATURE INSERT S
DATE ISSUED **9-1-98** Kimberly Minto **9-1-99**
NORTH GRID **487 000** EAST GRID **824 000**

USE FOR WATER (CIRCLE APPROPRIATE BOX)
 DOMESTIC POTABLE SUPPLY & RESIDENTIAL IRRIGATION
 FARMING (LIVESTOCK WATERING & AGRICULTURAL IRRIGATION)
 INDUSTRIAL, COMMERCIAL, DEWATERING
 PUBLIC WATER SUPPLY WELL
 TEST, OBSERVATION, MONITORING
 GEO-THERMAL **4-300' BORES**

APPROXIMATE DEPTH OF WELL **300** FEET
APPROXIMATE DIAMETER OF WELL **6** INCH NEAREST

SHOW MAJOR FEATURES OF BOX & LOCATE WELL WITH AN X
SOURCES OF DRILLING WATER
1. X
2.
3.
WRITE THE BOX NUMBER FROM THE MAP HERE
E **8264**
N **4807**

METHOD OF DRILLING (circle one)
BORED (or Augered) JETTED Jetted & DRIVEN
AIR-ROTARY AIR-PERCussion ROTARY (Hydraulic Rotary)
CABLE REVerse-ROTARY DRive-POINT

REPLACEMENT OR DEEPEMED WELLS (CIRCLE APPROPRIATE BOX)
 THIS WELL WILL NOT REPLACE AN EXISTING WELL
 THIS WELL WILL REPLACE A WELL THAT WILL BE ABANDONED AND SEALED
 THIS WELL WILL REPLACE A WELL THAT WILL BE USED AS A STANDBY-CONTACT LOCAL APPROVING AUTHORITY FOR POLICY ON STANDBY WELLS
 THIS WELL WILL DEEPEM AN EXISTING WELL
PERMIT NUMBER OF WELL TO BE REPLACED OR DEEPEMED (IF AVAILABLE) 41 52

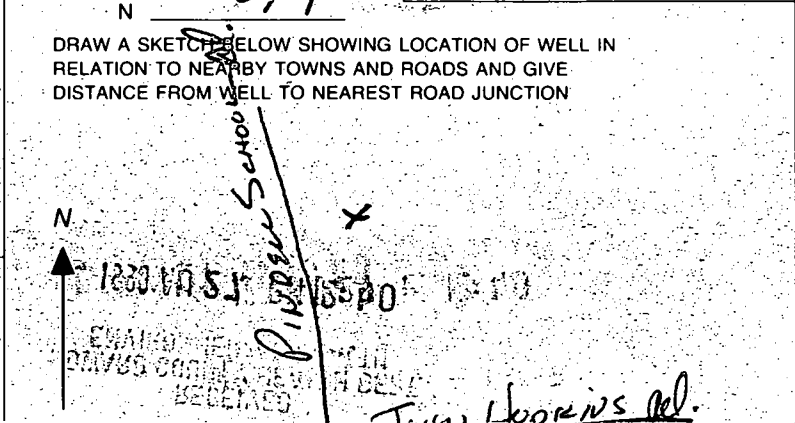

Not to be filled in by driller (MDE OR COUNTY USE ONLY)
APPROP. PERMIT NUMBER **54** G.A.P. **63**
PERMIT No. **HO-94-1701**

8/24/97
10:00 C.O.

APPLICATION

PERCOLATION TESTING

A 58916

P _____

HOWARD COUNTY HEALTH DEPARTMENT
BUREAU OF ENVIRONMENTAL HEALTH
3525-H ELLICOTT MILLS DRIVE/ELLICOTT CITY, MARYLAND 21043
TELEPHONE: 313-2640

8-13-97
Preview OK
Purpose: Perc 10,000
to serve a new
home.
Existing house to be
demolished

DISTRICT _____

DATE 8/13/97

TO: THE COUNTY HEALTH OFFICER
ELLICOTT CITY, MARYLAND

ALM

I HEREBY APPLY FOR THE NECESSARY TEST PRIOR TO APPLICATION FOR PERMIT TO CONSTRUCT (OR RECONSTRUCT) A SEWAGE DISPOSAL SYSTEM.

PROPERTY OWNER Joseph & Sue Mitchem

ADDRESS 10309 Progress Place LAUREL, Md, 20723
PHONE 301-490-3396

AGENT OR PROSPECTIVE BUYER K+K Excavating Inc. Olen Kettlerman

ADDRESS 14960 Fred. Rd. Woodbine Md. 21797
PHONE 410-442-1386

PROPERTY LOCATION:

SUBDIVISION Howell Prop LOT NO. _____

ROAD AND DESCRIPTION 7221 Pindell School Rd.

TAX MAP 41 PARCEL # 144

SIZE OF LOT 7.048 TYPE BLDG. SFD-4 Bmn
(SINGLE FAMILY DWELLING OR COMMERCIAL)

OLD PERMIT SIGNED
AND RETURNED 6-26-98
Serial # B10112302
SFD-4 Bmn

THE SYSTEM INSTALLED UNDER THIS APPLICATION IS ACCEPTABLE ONLY UNTIL PUBLIC FACILITIES BECOME AVAILABLE. I FULLY UNDERSTAND THE FEE CONNECTED WITH THE FILING OF THIS PERC TEST APPLICATION IS NON-REFUNDABLE UNDER ANY CIRCUMSTANCES. I ALSO AGREE TO COMPLY WITH ALL M.O.S.H.A. REQUIREMENTS IN TESTING THIS LOT.

[Signature]
(SIGNATURE OF APPLICANT)

APPROVED BY _____ FOR _____ DATE _____

DISAPPROVED BY _____ FOR _____ DATE _____

HOLD PENDING FURTHER TESTS _____

REASONS FOR REJECTION OR HOLDING _____

PERCOLATION TEST PLAT/PRELIMINARY PLAT - TITLE OR I.D. # _____ DATE _____

SITE DEVELOPMENT PLAN/FINAL PLAT - TITLE OR I.D. # _____ DATE _____

THIS IS NOT A PERMIT

58916

COUNTY #

SOIL PROFILE

7201

0' ①
1' topsoil
3' org red brn cl lm
pale org brn to tan sa si lm
15%+ Rx

0' ②
1' topsoil
3' red brn cl lm
org brn to med pk brn sa si lm
15%+ Rx

0' ③
1' topsoil
2.5' org red brn cl lm
lt org brn to tan sa si lm w/ some mica
15% Rx

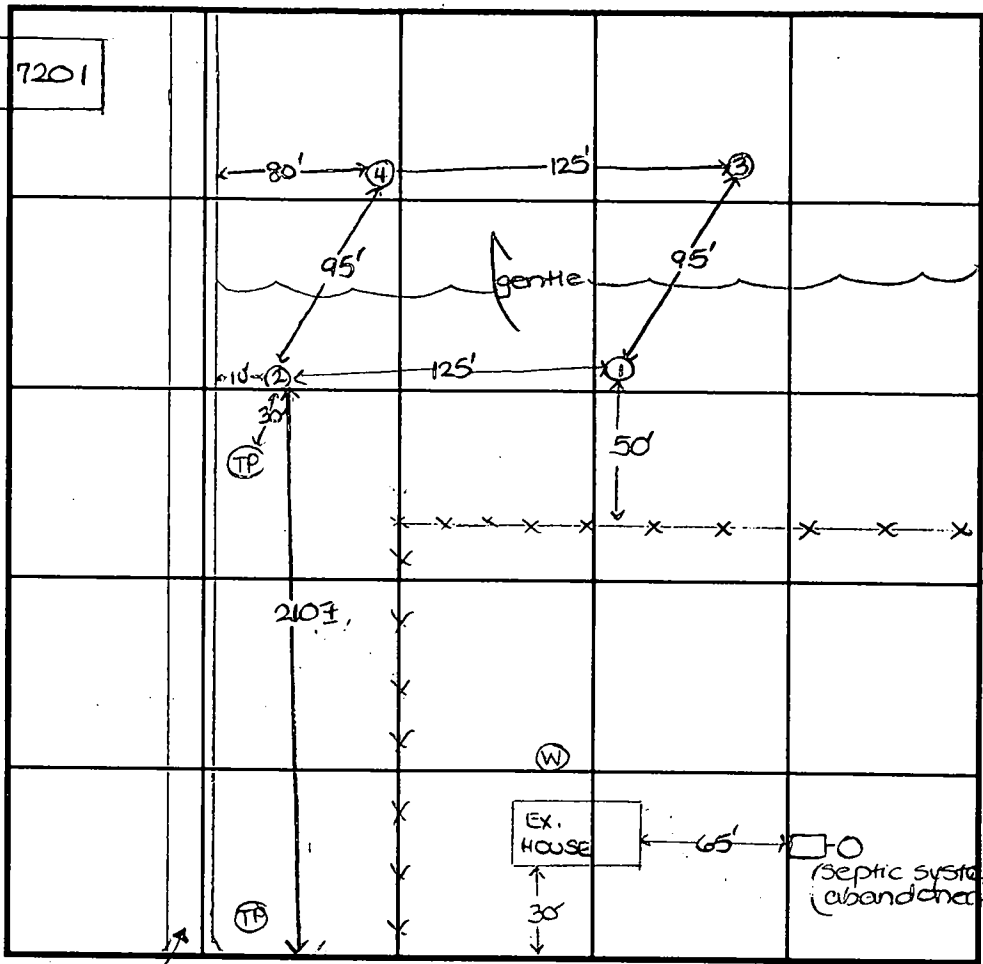

SOIL PROFILE

0' ④
1' topsoil
3' red brn cl lm
lt org brn to med pk brn sa si lm w/ some mica flecks
10-15% Rx

Gravel drive INDICATE NORTH - NAME ADJOINING ROADWAY AS BASE LINE. Pindel School Road

* (TP) = Telephone pole

DATE	TEST NO.	DEPTH	PRE-WET		TEST - 1" DROP		TIME
			START	STOP	START	STOP	
8-21-97	1	12.0'D	Visual	—	—	—	OK
	2	3'8" S	10:21	10:26	10:26	10:31	6
		7.0' M	10:21 ₃	10:25 ₃	10:25 ₃	10:31 ₃	6
		12.0'D	Visual	—	—	—	OK
	3	4.5' S	10:49	10:49 ₃	10:49 ₃	10:51	2
		12.5'D	Visual	—	—	—	OK
	4	4.0' S	10:54 ₃	11:01	11:01	11:08	7
		12.5'D	Visual	—	—	—	OK

REMARKS holes not staked; area partly wooded
 septic system abandoned 8-21-97
 TESTED BY D. Soe ALSO PRESENT O. Ketterman
 TRENCH DESIGN DATA: AVERAGE PERCOLATION TIME 5+ TRENCH WIDTH 2'
 INLET DEPTH 2.5' MAXIMUM BOTTOM DEPTH 7.5' SQ. FT./BEDROOM 180

C1 6561 SEQUENCE NO. (MDE USE ONLY)

STATE OF MARYLAND WELL COMPLETION REPORT FILL IN THIS FORM COMPLETELY PLEASE PRINT OR TYPE

THIS REPORT MUST BE SUBMITTED WITHIN 45 DAYS AFTER WELL IS COMPLETED. COUNTY NUMBER A 58916

ST/CO USE ONLY DATE Received 4-1-98

DATE WELL COMPLETED 3-11-98 Depth of Well 200 (TO NEAREST FOOT)

PERMIT NO. FROM "PERMIT TO DRILL WELL" 140-94-1416

OWNER Mitchem Ice STREET OR RFD 7221 Andell School Rd TOWN Fulton SUBDIVISION SECTION LOT

WELL LOG Not required for driven wells

Table with columns: DESCRIPTION (Use additional sheets if needed), FEET (FROM, TO), check if water bearing. Rows include ORANGE SILT SOIL, RED SILT SOIL, TAN SILT SOIL W/BROKEN FLINT, ORANGE SILT SOIL, TAN SILT SOIL W/FLINT, WEATHERED TAN GRAY ROCK, GRAY & LIGHT GRAY ROCK, MED HARD WATER.

GROUTING RECORD

WELL HAS BEEN GROUTED (Y) (N) TYPE OF GROUTING MATERIAL (C) (M) (B) (C) NO. OF BAGS 24 NO. OF POUNDS 2256 GALLONS OF WATER 147 gal. DEPTH OF GROUT SEAL (to nearest foot) from 0 ft. to 9.5 ft.

CASING RECORD

MAIN CASING TYPE PL Nominal diameter top (main) casing (nearest inch) 6" Total depth of main casing (nearest foot) 95'

OTHER CASING (if used) diameter inch depth (feet) from to

SCREEN RECORD screen type or open hole (S) (T) (B) (R) (H) (O) (P) (L) (O) (T) DEPTH (nearest ft.) 95 200

PUMPING TEST

HOURS PUMPED (nearest hour) 3 PUMPING RATE (gal. per min.) 6.4 METHOD USED TO MEASURE PUMPING RATE Water & Bucket WATER LEVEL (distance from land surface) BEFORE PUMPING 38' WHEN PUMPING 107' TYPE OF PUMP USED (for test) S submersible

NUMBER OF UNSUCCESSFUL WELLS: 0 WELL HYDROFRACTURED (Y) (N)

CIRCLE APPROPRIATE LETTER A A WELL WAS ABANDONED AND SEALED WHEN THIS WELL WAS COMPLETED E ELECTRIC LOG OBTAINED P TEST WELL CONVERTED TO PRODUCTION WELL

I HEREBY CERTIFY THAT THIS WELL HAS BEEN CONSTRUCTED IN ACCORDANCE WITH COMAR 26.04.04 "WELL CONSTRUCTION" AND IN CONFORMANCE WITH ALL CONDITIONS STATED IN THE ABOVE CAPTIONED PERMIT, AND THAT THE INFORMATION PRESENTED HEREIN IS ACCURATE AND COMPLETE TO THE BEST OF MY KNOWLEDGE.

DRILLERS LIC. NO. MWD 355 DRILLERS SIGNATURE (MUST MATCH SIGNATURE ON APPLICATION) LIC. NO. 1 MWD 546

SITE SUPERVISOR (sign. of driller or journeyman responsible for sitework if different from permittee)

Table with columns: A, C, H, S, R, E, N. Rows for depth measurements: 95, 200. Includes SLOT SIZE 1, 2, 3 and DIAMETER OF SCREEN (NEAREST INCH) 56, 60.

GRAVEL PACK IF WELL DRILLED WAS FLOWING WELL INSERT F IN BOX 68

MDE USE ONLY (NOT TO BE FILLED IN BY DRILLER) T (E.R.O.S.) W Q TELESCOPE CASING LOG INDICATOR OTHER DATA

PUMP INSTALLED DRILLER WILL INSTALL PUMP (YES) (NO) IF DRILLER INSTALLS PUMP, THIS SECTION MUST BE COMPLETED FOR ALL WELLS. TYPE OF PUMP INSTALLED PLACE (A,C,J,P,R,S,T,O) IN BOX 29 CAPACITY: GALLONS PER MINUTE (to nearest gallon) 31 35 PUMP HORSE POWER 37 41 PUMP COLUMN LENGTH (nearest ft.) 43 47 CASING HEIGHT (circle appropriate box and enter casing height) (+) above LAND SURFACE (2) (nearest foot) (-) below

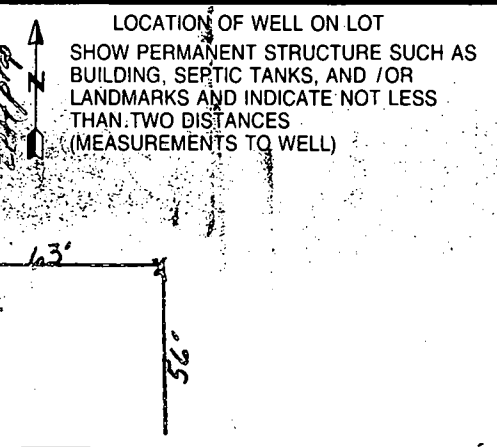

B 1 2004

SEQUENCE NO. (MDE USE ONLY)

STATE OF MARYLAND PERMIT TO DRILL WELL please print or type

STATE PERMIT NUMBER

HO-94-1416

(THIS NUMBER IS TO BE PUNCHED IN COLS. 3-6 ON ALL CARDS)

Date Received (APA) 1/29/98

OWNER INFORMATION

MITCHEM JOE 10309 PREENESS PLACE LAUREL MD. 20723

LOCATION OF WELL

HOWARD COUNTY 23 SUBDIVISION 42 52 NEAREST TOWN 71 52 NEAREST TOWN 71

DRILLER INFORMATION

Michael Barlow M 60 355 Driller's Name License No. Firm Name Address Signature Date 1-21-98

DIRECTION OF WELL FROM TOWN (CIRCLE BOX)

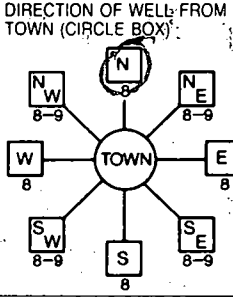

7221 PINEWELL SCHOOL RD. NEAR WHAT ROAD

ON WHICH SIDE OF ROAD (CIRCLE APPROPRIATE BOX) NORTH SOUTH WEST EAST DISTANCE FROM ROAD 56 FT ENTER FT OR MI TAX MAP: BLK: PARCEL

WELL INFORMATION

APPROX. PUMPING RATE 5 GAL. PER MIN. AVERAGE DAILY QUANTITY NEEDED 500 GAL. PER DAY

USE FOR WATER (CIRCLE APPROPRIATE BOX)

- HOME (SINGLE OR DOUBLE HOUSEHOLD UNIT ONLY) FARMING (LIVESTOCK WATERING & AGRICULTURAL IRRIGATION) INDUSTRIAL, COMMERCIAL, STATE AND FEDERAL GOV. OTHER (REQUIRES APPROPRIATION PERMIT) PUBLIC OR PRIVATE WATER COMPANY (REQUIRES APPROPRIATION PERMIT AND STATE APPROVAL) TEST, OBSERVATION, MONITORING (MAY REQUIRE APPROPRIATION PERMIT)

NOT TO BE FILLED IN BY DRILLER HEALTH DEPARTMENT APPROVAL

Howard A58916 COUNTY NAME COUNTY NO. STATE SIGNATURE DATE ISSUED 02/09/98 CO SIGNATURE EXP. DATE NORTH GRID 487 000 EAST GRID 0827 000

APPROXIMATE DEPTH OF WELL 250 FEET

APPROXIMATE DIAMETER OF WELL 6 INCH NEAREST INCH

METHOD OF DRILLING (circle one)

BORED (or Augered) JETTED Jetted & DRIVEN AIR-ROTARY AIR-PERCussion ROTARY (Hydraulic Rotary) CABLE REVerse-ROTARY Drive-POINT other

REPLACEMENT OR DEEPEMED WELLS (CIRCLE APPROPRIATE BOX)

- THIS WELL WILL NOT REPLACE AN EXISTING WELL THIS WELL WILL REPLACE A WELL THAT WILL BE ABANDONED AND SEALED THIS WELL WILL REPLACE A WELL THAT WILL BE USED AS A STANDBY-CONTACT LOCAL APPROVING AUTHORITY FOR POLICY ON STANDBY WELLS THIS WELL WILL DEEPEM AN EXISTING WELL

PERMIT NUMBER OF WELL TO BE REPLACED OR DEEPEMED (IF AVAILABLE) 41 52

Not to be filled in by driller (MDE OR COUNTY USE ONLY)

APPROP. PERMIT NUMBER FORCE DS INITIALS IN BOX PERMIT No. HO-94-1416

SHOW MAJOR FEATURES OF BOX & LOCATE WELL WITH AN X. SOURCES OF DRILLING WATER 1. 2. 3. WRITE THE BOX NUMBER FROM THE MAP HERE E 820 N 480

3-10-98-11:00 AM GROUT NOT YET STARTED AT 11:15, GROUT TRUCK BROKE (KM)

DRAW A SKETCH BELOW SHOWING LOCATION OF WELL IN RELATION TO NEARBY TOWNS AND ROADS AND GIVE DISTANCE FROM WELL TO NEAREST ROAD JUNCTION

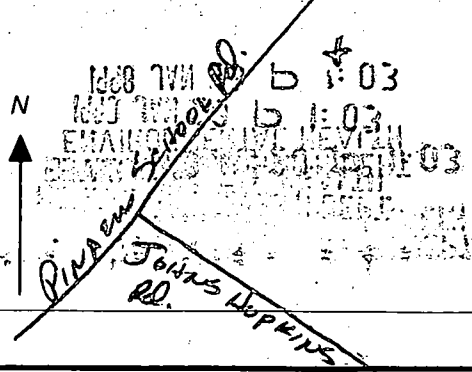

SPECIAL CONDITIONS

NOTE - APPROVING AUTHORITIES SHOULD USE SEPARATE SHEET IF NEEDED

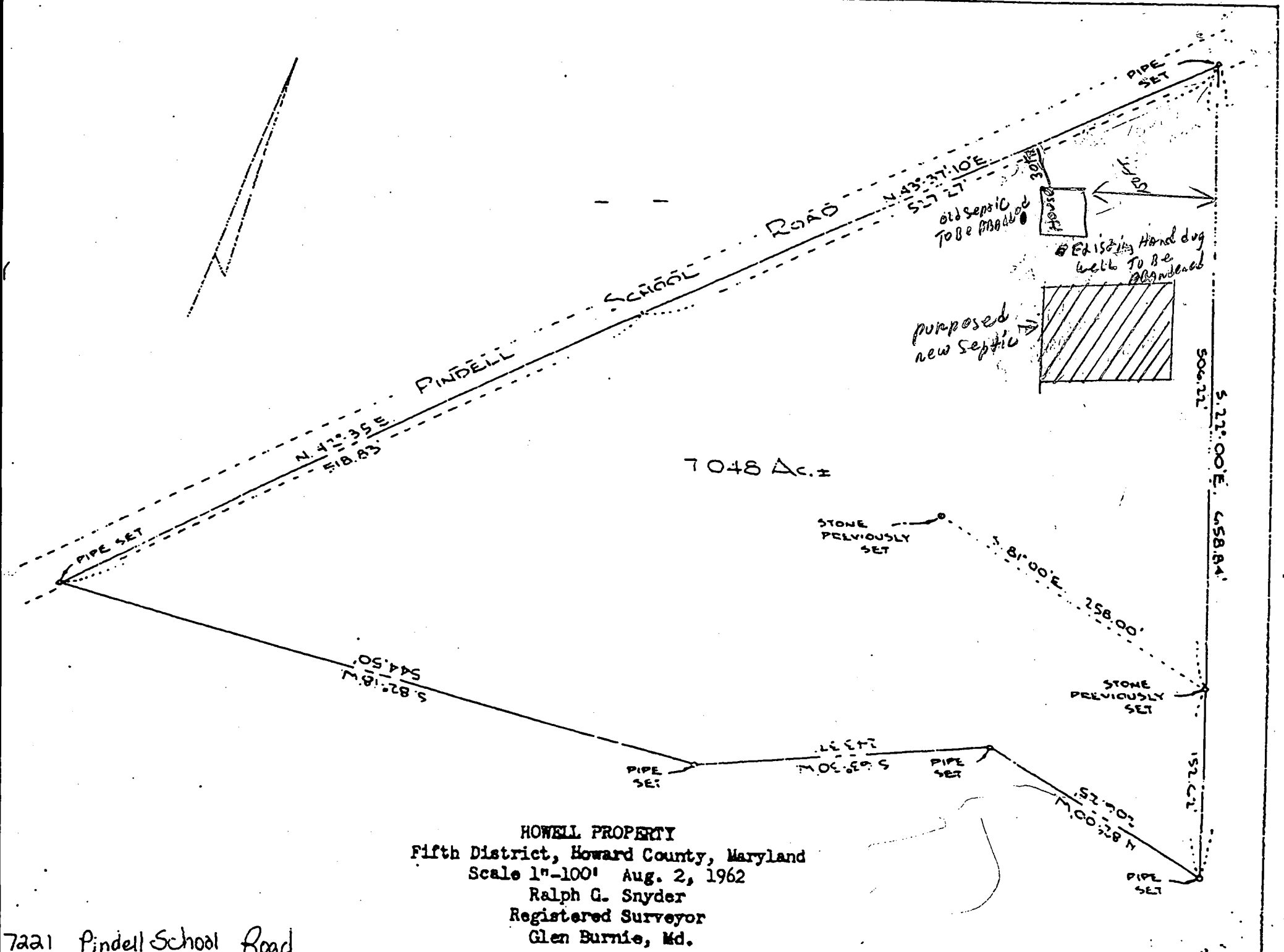

HOWELL PROPERTY
 Fifth District, Howard County, Maryland
 Scale 1"=100' Aug. 2, 1962
 Ralph G. Snyder
 Registered Surveyor
 Glen Burnie, Md.

7221 Pindell School Road

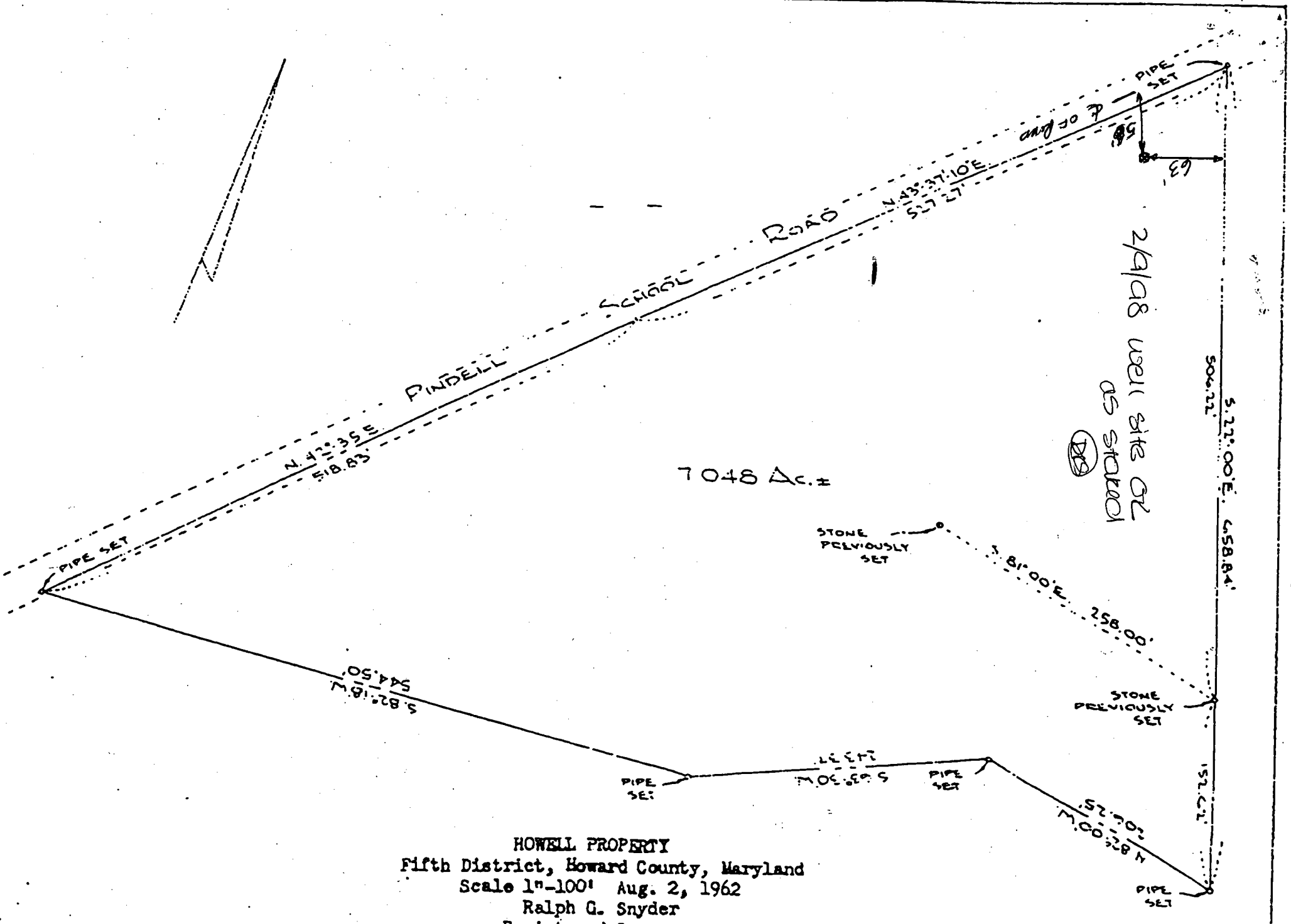

HOWELL PROPERTY
 Fifth District, Howard County, Maryland
 Scale 1"=100' Aug. 2, 1962
 Ralph G. Snyder
 Registered Surveyor
 Glen Burnie, Md.

7221 Pindell School Road



HOWARD COUNTY HEALTH DEPARTMENT

Joyce M. Boyd, M.D., County Health Officer

August 29, 1997

MEMORANDUM

TO: Mr. and Mrs. Joseph Mitchem
10309 Preakness Place
Laurel, Maryland 20723

FROM: Donna K. Soe, R.S. *(DKS)*
Water and Sewerage Program

RE: Demolition Permit
Howell Property
7221 Pindell School Road

This is to advise that the Howard County Health Department recommends issuance of the demolition permit for the above referenced property.

The septic system that served the existing house was properly abandoned August 21, 1997. The hand dug well that served the house was properly abandoned August 28, 1997.

DKS
cc: file

SITE INSPECTION SHEET

OWNER: Howell Prop.

DATE REQUESTED: 8-21-97

ADDRESS: 7221 Pindel School Rd.
FULTON

DRILLER: _____

WELL TAG # _____

COUNTY # _____

PROPOSAL: Abandonment of existing septic system

LOCATION DIAGRAM

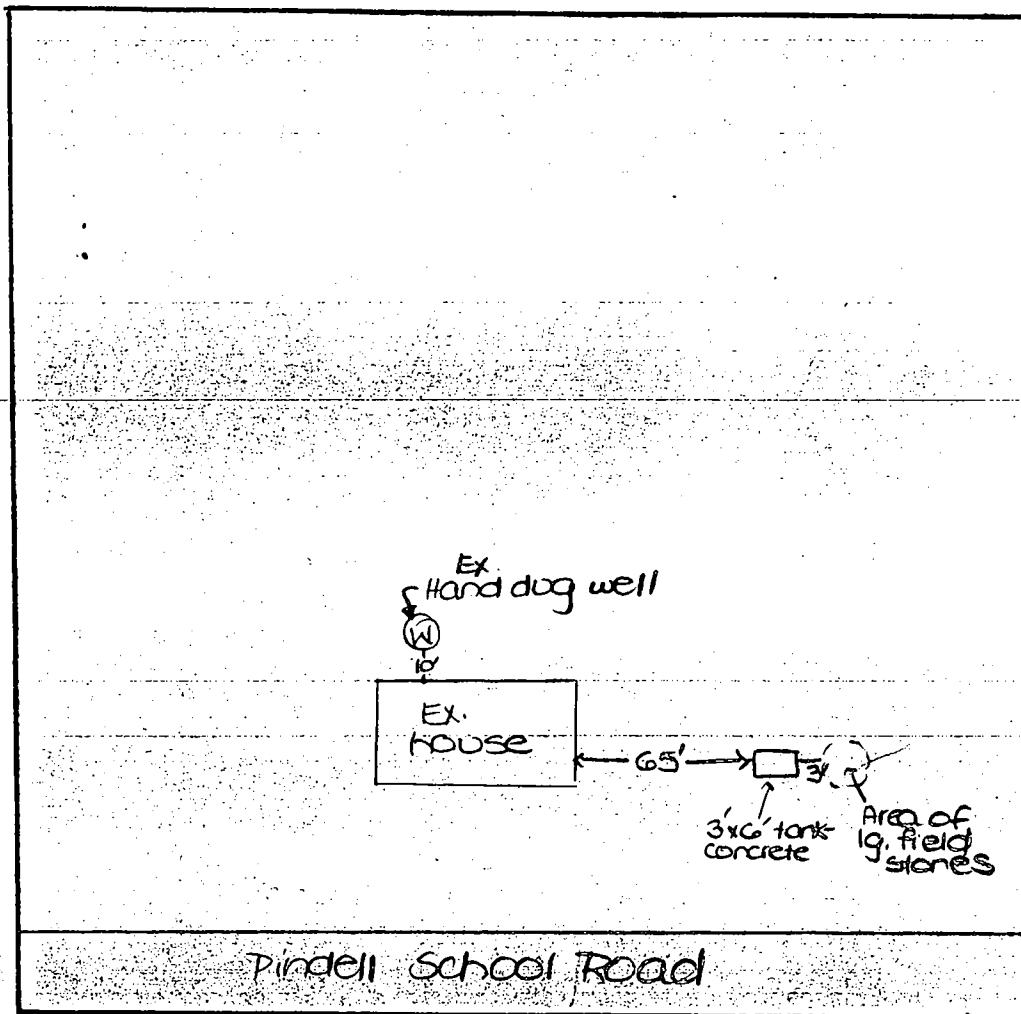

COMMENTS: 8/21/97 Existing septic system located and
abandoned. - septic tank 3' wide, 6' long, 4' deep. Liquid ~2' deep.
S.T. filled w/clean dirt. Area of field stones had no structure.
Pipe into and exiting s.t. disconnected.

DATE: 8/21/97

INSPECTOR: Donald Jell



HOWARD COUNTY HEALTH DEPARTMENT

Joyce M. Boyd, M.D., County Health Officer
December 9, 1996

Ellicott City Land Holding Company
10805 Hickory Ridge Road
Columbia, Maryland 21044
Attention: Jared Spahn

RE: Percolation Testing Applications
Receipt Number: 57590
Howell Property
Pindell School Road
Tax Map: 41 Parcel: 144

Dear Mr. Spahn:

A percolation test date has been reserved for 10:00 a.m., Friday, December 20, 1996.

You will be responsible for having a contractor on-site to excavate test holes at the corners of proposed percolation area.

Please call this office between 8:00 a.m. and 5:00 p.m., Monday through Friday, to confirm your acceptance of this percolation test date.

Thank you for your cooperation in this matter.

Very truly yours,

Craig Williams, Program Director
Water and Sewerage Program

9/9/97

CW:jr

File

- No testing conducted -
- On 8-13-97 another applic. was paid for to conduct perc testing for just 1 house.
- subdivision proposal void.

ALM

REVISED

Date: 6-25-98
7221 Pindell School Rd

Comments: B00112302

move bus
Revision of Use BP plan
6/25/98
JAB

PINDELL SCHOOL ROAD

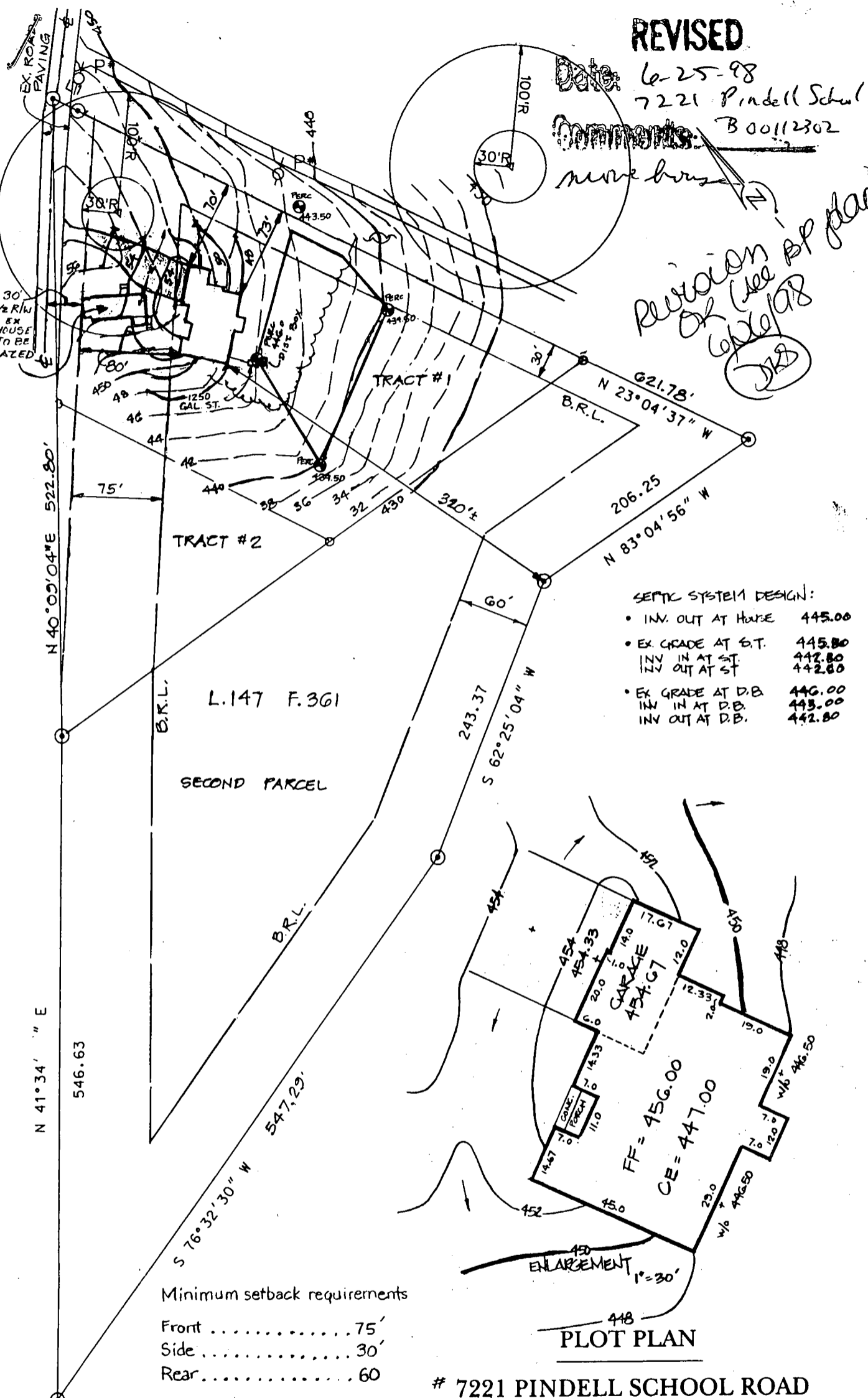

SEPTIC SYSTEM DESIGN:

- INV. OUT AT HOUSE 445.00
- EX. GRADE AT S.T. 445.80
- INV IN AT ST 442.80
- INV OUT AT ST 442.80
- EX GRADE AT D.B. 446.00
- INV IN AT D.B. 443.00
- INV OUT AT D.B. 442.80

Minimum setback requirements

Front	75'
Side	30'
Rear	60'

PLOT PLAN

7221 PINDELL SCHOOL ROAD
TAX MAP 41, BLOCK 9, PARCEL 144
HOWARD COUNTY, MARYLAND

NOTE: R/W 30' FROM CENTERLINE OF PINDELL SCHOOL RD.

CLSI
Carroll Land Services
Incorporated
Engineers • Surveyors • Land Development Consultants
Landscape Architects • Environmental Specialists
439 East Main Street Westminster, MD 21157-5339
(410) 876-2017 FAX (410) 876-0009

DRAWN BY:	CADD
DESIGN BY:	JA
REVIEW BY:	
DATE:	6/8/98
SCALE:	1"=100'
JOB NO:	96246A
SHEET:	1 OF 1

HOWARD COUNTY PERMIT APPLICATION

PERMIT NUMBER

B00124530

Building Address 7221 PINDELL SCHOOL RD.,
FULTON, MD. 20759
 Suite/Apt. #: _____ SDP/WP/Petition #: _____
 Census Tract _____ Subdivision 147/361
 Section _____ Area _____ Lot Block: 9
 Tax Map 41 Parcel 144 Grid 8
 Zoning R2D20 Map Coordinates 1551 Lot size 6.6 AC.

Property Owner's Name SUE & JOE MITCHEM
 Address 7221 PINDELL SCHOOL RD.
 City FULTON State MD Zip Code 20759
 Home Phone 301-490-3396 Work Phone _____
 Applicant's Name & Mailing Address, (if other than stated hereon):
SUNRISE PREMIERE POOLS
(SEE BELOW)
 Phone _____ Fax _____

Existing Use RESIDENCE (DETACHED)
 Proposed Use W/POOL
 Estimated Construction Cost \$ 20,000
 Description of Work INSTALL AN INGROUND 17'X35'
SWIMMING POOL (400#) 3.5'-5.5' DEEP W/
FENCE AROUND PER CODE. SPA-RITE
(FILED BY TRUCK) CALYDRIAN CITY

Contractor Company SUNRISE PREMIERE POOL
 Contact Person 1460 RITCHIE HWY, SUITE 108
 Address ARNOLD, MD. 21012
 City DON SCYFFERTH State _____ Zip Code _____
 License No. MILIC# 45494
 Phone 410-349-3852 Fax _____

Occupant or Tenant THE OWNERS
 Contact Name _____
 Address SAME AS ABOVE.
 City _____ State _____ Zip Code _____
 Phone _____ Fax _____

Engineer or Architect Company C.C.M. INC.
 Contact Person AL ERDI, P.E.
 Address P.O. BOX: 333
 City PHOENIX State MD Zip Code 21131
 Phone 410-592-5153 Fax 410-592-3444

BUILDING DESCRIPTION - COMMERCIAL

BUILDING DESCRIPTION (RESIDENTIAL)

Building Characteristics	Utilities
Height: _____	Water Supply: <input type="checkbox"/> Public <input type="checkbox"/> Private
No. of stories: _____	Sewage Disposal: <input type="checkbox"/> Public <input type="checkbox"/> Private
Gross area, sq. ft. per floor: _____	Electric Yes <input type="checkbox"/> No <input type="checkbox"/> Gas Yes <input type="checkbox"/> No <input type="checkbox"/>
Use group: _____	Heating System: Electric <input type="checkbox"/> Oil <input type="checkbox"/> Natural Gas <input type="checkbox"/> Propane Gas <input type="checkbox"/>
Construction type: <input type="checkbox"/> Reinforced Concrete <input type="checkbox"/> Structural Steel <input type="checkbox"/> Masonry <input type="checkbox"/> Wood Frame <input type="checkbox"/> State Certified Modular	Sprinkler system: N/A <input type="checkbox"/> <input type="checkbox"/> Full <input type="checkbox"/> Partial <input type="checkbox"/> Other Suppression # of Heads _____

Building Characteristics	Utilities
SF Dwelling <input type="checkbox"/> SF Townhouse <input type="checkbox"/> Depth _____ Width _____ 1st floor: <u>17'</u> <u>35'</u> 2nd floor: <u>pool</u> Basement: _____	Water Supply: <input type="checkbox"/> Public <input checked="" type="checkbox"/> Private Sewage Disposal: <input type="checkbox"/> Public <input checked="" type="checkbox"/> Private
Finished Basement <input type="checkbox"/> Unfinished Basement <input type="checkbox"/> Crawl space <input type="checkbox"/> Slab on Grade <input type="checkbox"/> No. of Bedrooms _____	Electric Yes <input type="checkbox"/> No <input type="checkbox"/> Gas Yes <input type="checkbox"/> No <input type="checkbox"/>
Multi-family dwellings: No. of efficiency units: _____ No. of 1 BR units: _____ No. of 2 BR units: _____ No. of 3 BR units: _____	Heating System: Electric <input type="checkbox"/> Oil <input type="checkbox"/> Natural Gas <input type="checkbox"/> Propane Gas <input type="checkbox"/>
Other Structure: _____ Dimensions: _____ Footings: <u>CONC.</u> Roof: _____	Sprinkler system: N/A <input type="checkbox"/> <input type="checkbox"/> NFPA #13D <input type="checkbox"/> NFPA #13R <input type="checkbox"/> Other:
<input type="checkbox"/> State Certified Modular <input type="checkbox"/> Manufactured Home	

THE UNDERSIGNED HEREBY CERTIFIES AND AGREES AS FOLLOWS: (1) THAT HE/SHE IS AUTHORIZED TO MAKE THIS APPLICATION; (2) THAT THE INFORMATION IS CORRECT; (3) THAT HE/SHE WILL COMPLY WITH ALL REGULATIONS OF HOWARD COUNTY WHICH ARE APPLICABLE THERE TO; (4) THAT HE/SHE WILL PERFORM NO WORK ON THE ABOVE REFERENCED PROPERTY NOT SPECIFICALLY DESCRIBED IN THIS APPLICATION; (5) THAT HE/SHE GRANTS COUNTY OFFICIALS THE RIGHT TO ENTER ONTO THIS PROPERTY FOR THE PURPOSE OF INSPECTING THE WORK PERMITTED AND POSTING NOTICES.

[Signature]
 Applicant's Signature

AL ERDI, P.E.
 Print Name
5/31/00
 Date

Title/Company

Checks payable to: **DIRECTOR OF FINANCE OF HOWARD COUNTY**
 ** PLEASE WRITE NEATLY AND LEGIBLY. **
 - FOR OFFICE USE ONLY -

AGENCY	DATE	SIGNATURE APPROVAL
Land Development DPZ		
State Highways		
Building Official	<u>5/31/00</u>	<u>[Signature]</u>
Dev. Engineering DPZ		
Health	<u>5/31/00</u>	<u>Brian Baker</u>
Fire Protection		

DPZ SETBACK INFORMATION

Front: _____
 Rear: _____
 Side: _____
 Side St.: _____
 All minimum setbacks met? YES NO
 Is Entrance Permit required? YES NO
 Historic District? YES NO
 Lot Coverage for NewTown Zone _____
 SDP/Red-line approval date _____

PROPERTY ID#: 36051

Filing fee	\$ _____
Permit fee	\$ <u>125</u>
Excise tax	\$ _____
Sub-total paid	\$ _____
Add'l permit fee	\$ _____
TOTAL FEES	\$ <u>125</u>
Balance due	\$ _____
Check #	<u>3775</u>
Validation #	<u>32051</u>

CONTINGENCY CONSTRUCTION START:
 ONE STOP SHOP:

Accepted by [Signature]

Distribution of Copies- White: Building Official Green: LDD, DPZ Yellow: DED, DPZ Pink: Health # Gold: SHA

SUE & JOE MITCHEM
7221 PINDELL SCHOOL RD.
FULTON, MD. 20759

648
565

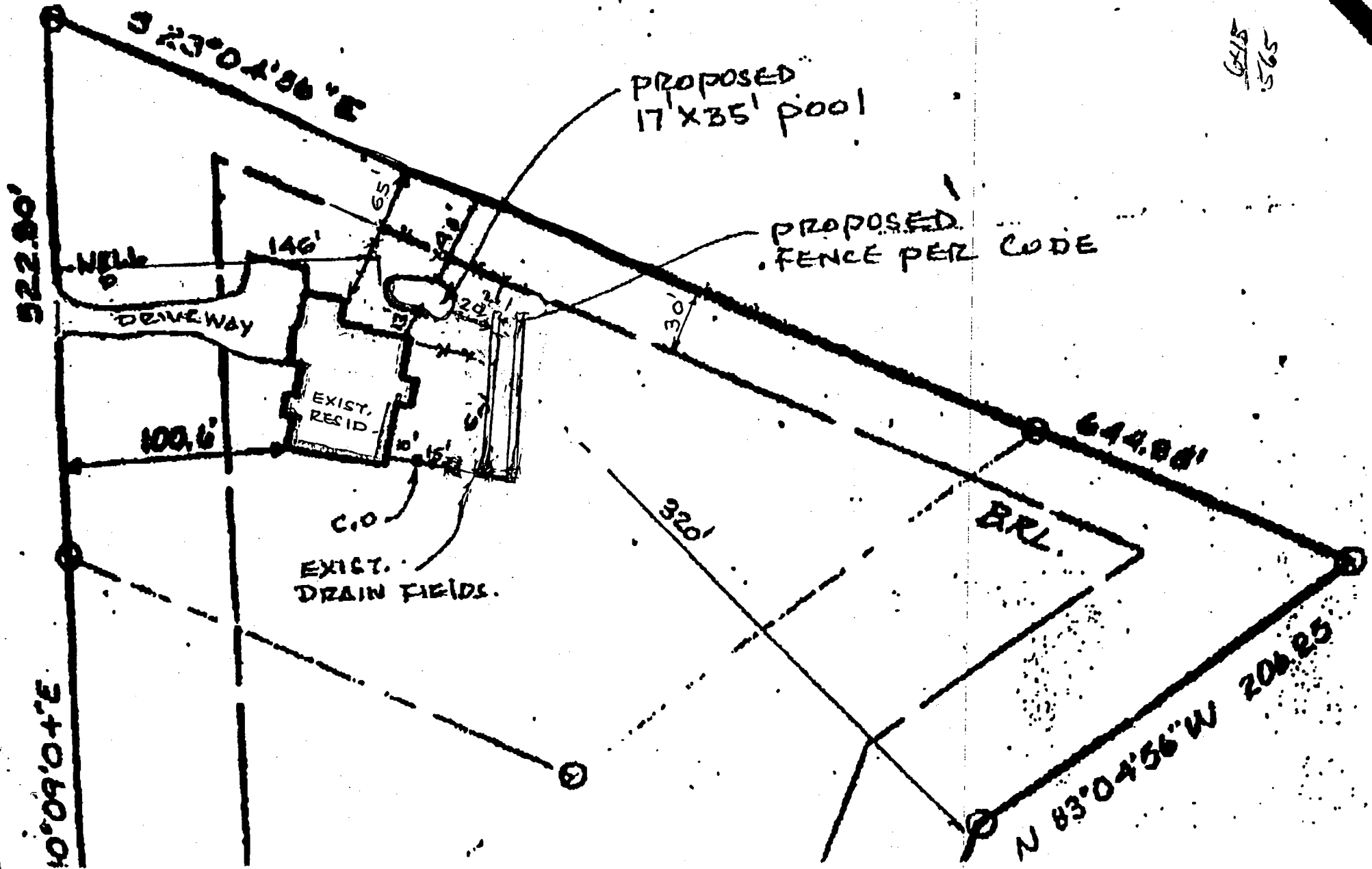

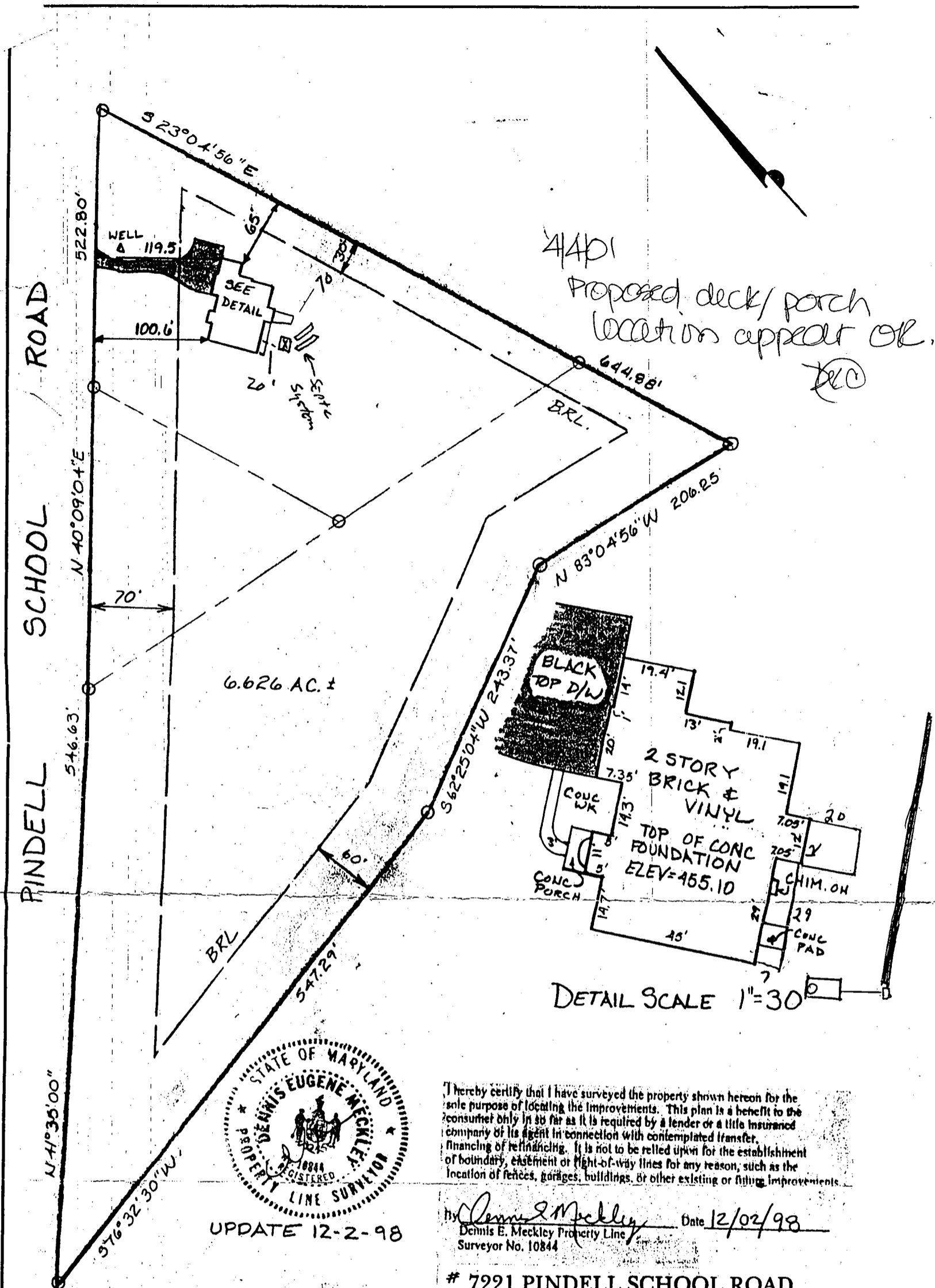

UPDATE 12-2-98

DEED LIBER 147, FOLIO 361.

I hereby certify that I have surveyed the property shown hereon for the sole purpose of locating the improvements. This plan is a benefit to the consumer only in so far as it is required by a lender or a title insured company or its agent in connection with contemplated transfer, financing or refinancing. It is not to be relied upon for the establishment of boundary, easement or right-of-way lines for any reason, such as the location of fences, garages, buildings, or other existing or future improvements.

By Dennis E. Meckley Date 12/02/98
 Dennis E. Meckley Property Line Surveyor No. 10844

7221 PINDELL SCHOOL ROAD
 TAX MAP 41, BLOCK 9, PARCEL 144
 HOWARD COUNTY, MARYLAND

The improvements shown hereon lie within Flood Hazard Zone "C", (area of minimal flooding), as designated on National Flood Insurance Program Flood Insurance Rate Map, Panel 38 of 45 Community Panel Number 24049/0038B prepared by the Federal Emergency Management Agency.

CLSI
 Carroll Land Services
 Incorporated
 Engineers • Surveyors • Land Development Consultants
 Landscape Architects • Environmental Specialists
 439 East Main Street Westminster, MD 21157-3539
 (410) 876-2017 FAX (410) 876-0009

DRAWN BY:	JLR
DESIGN BY:	
REVIEW BY:	
DATE:	7-24-98
SCALE:	1" = 100'
JOB NO:	962462
SHEET:	