

2/27/74  
copy 2/29/74  
HOWARD COUNTY

# PERMIT

SEWAGE DISPOSAL SYSTEM

MARYLAND STATE DEPARTMENT OF HEALTH

OFF 25-2  
10/25  
P 19497

A 16330

INDEXED

ELLICOTT CITY

DISTRICT 4th

DATE 2/1/74

Tuck and Kellum Backhos Service IS PERMITTED TO INSTALL  ALTER

ADDRESS 4360 Eldone Road, Baltimore, Md. 21229, PHONE 646-2746

A SEWAGE DISPOSAL SYSTEM LOCATED AT

SUBDIVISION (Daisy Meadows) ROAD Daisy Road LOT 8

PROPERTY OWNER Raymond Wright

ADDRESS 19 St. Agnes Road, Glen Burnie, Md. Phone: 761-6255

SPECIFICATIONS 3 bedrooms

DRAIN FIELD \_\_\_\_\_ DEPTH \_\_\_\_\_ FEET, BOTTOM AREA \_\_\_\_\_ SQ. FT.

SEEPAGE PITS \_\_\_\_\_ ABSORBENT SIDE-WALL AREA \_\_\_\_\_ SQ. FT.

SEPTIC TANK CAPACITY 1000 GALLONS

FOR GARBAGE GRINDER, INCREASE DISPOSAL AREA 225 & TANK CAPACITY 50%.

OTHER DRY WELL - 300 sq. ft. sidewall area below the inlet with the inlet no deeper than 4 ft. below grade and the bottom of the dry well no deeper than 12 ft. Place the dry well 209 ft. from the cemetery wall and 130 ft. from the lot line which is 753.19 ft. long with a bearing of S 8 degrees 25 ft. 13 inches W.

NOTE: ALL PIPE FROM HOUSE TO DRY WELL MUST BE CAST IRON.  
PERMIT VOID AFTER THREE YEARS.

NOTE: INSTALL STAND PIPE ON SEPTIC TANK AND DRY WELL.

PLANS APPROVED BY Raymond Hodges DATE 10/6/71

FILL SEPTIC TANK AND DISTRIBUTION BOX WITH WATER BEFORE CALLING FOR AN INSPECTION. COVER NO WORK UNTIL INSPECTED AND APPROVED.

NEITHER THE HOWARD COUNTY COMMISSIONERS NOR THE HEALTH DEPARTMENT IS RESPONSIBLE FOR THE SUCCESSFUL OPERATION OF ANY SYSTEM.

A 16330

INSPECTOR \_\_\_\_\_ DATE \_\_\_\_\_

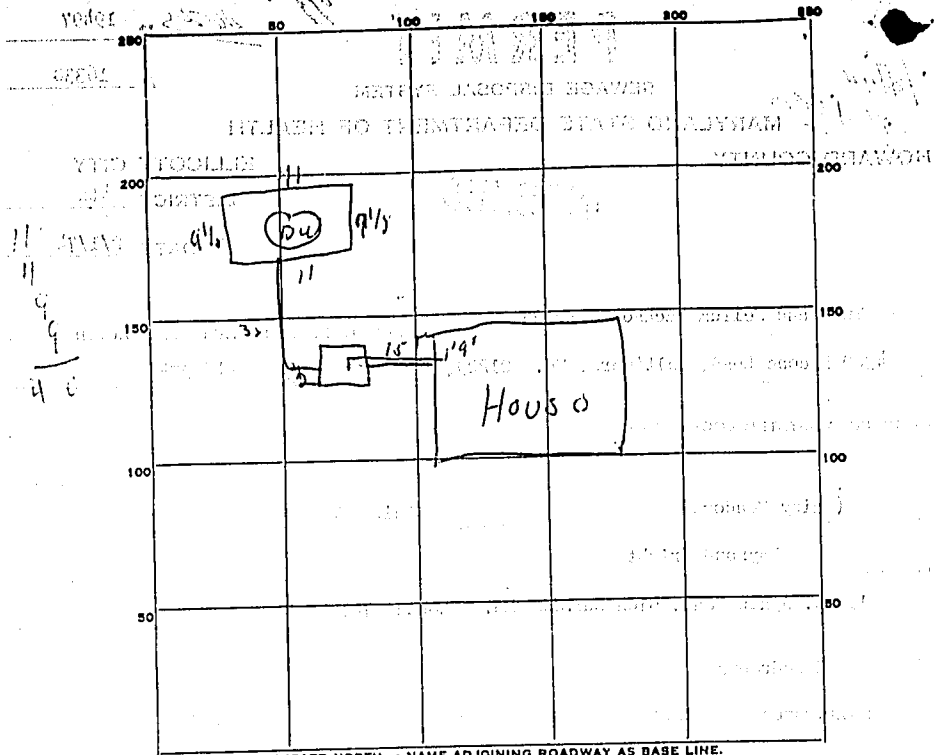

INDICATE NORTH - NAME ADJOINING ROADWAY AS BASE LINE.

PERMIT CARD OK

SEPTIC TANK, LEVEL \_\_\_\_\_ CLEANOUTS OK

DISTRIBUTION BOX, LEVEL \_\_\_\_\_

TILE FIELD, DEPTH \_\_\_\_\_ FT. TRENCH WIDTH \_\_\_\_\_ FT.

GRAVEL DEPTH \_\_\_\_\_ IN. TOTAL LENGTH \_\_\_\_\_ FT.

NUMBER OF TRENCHES \_\_\_\_\_ TOTAL BOTTOM AREA \_\_\_\_\_

SEEPAGE PITS, INSIDE DIAMETER Perimeter 40' x 4 FT. DEPTH BELOW INLET 8 FT.

ABSORBENT AREA 320 SQ. FT.

REMARKS \_\_\_\_\_

\_\_\_\_\_

\_\_\_\_\_

\_\_\_\_\_

DATE SYSTEM APPROVED 2/5/74 INSPECTOR Alvin Flanagan

A116330

685.25'

LOT ⑧ 5.5712 ACRES

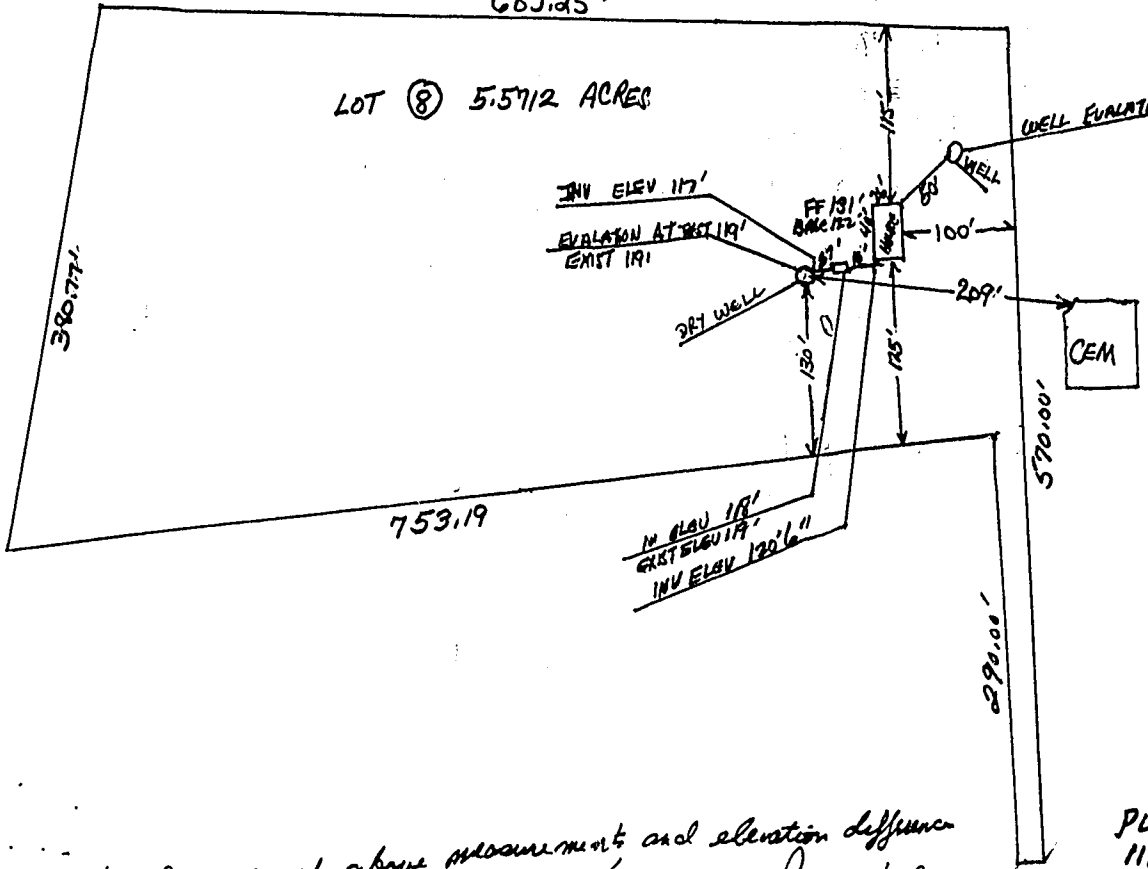

I certify the above measurements and elevation differences are actual and correct for this property.

Signed Raymond L. Doughty, Jr.

PL 11