

# PERMIT

SEWAGE DISPOSAL SYSTEM

MARYLAND STATE DEPARTMENT OF HEALTH

HOWARD COUNTY

ELLICOTT CITY

DISTRICT 3

DATE 6/3/69

## INDEXED

### # 292312

P 24266  
58578-C  
A 24280

*6/6/69 Ready*

*6/6/69*

Thos. Miller & Sons IS PERMITTED TO INSTALL  ALTER

ADDRESS 4811 Leeds Ave., Baltimore, Md. PHONE 242-2277

A SEWAGE DISPOSAL SYSTEM LOCATED AT \_\_\_\_\_

SUBDIVISION Allen C. Driver ROAD Driver Rd. LOT 1

PROPERTY OWNER Frank Hoff

ADDRESS \_\_\_\_\_

SPECIFICATIONS = 3 bedrooms

DRAIN FIELD \_\_\_\_\_ DEPTH \_\_\_\_\_ FEET, BOTTOM AREA \_\_\_\_\_ SQ. FT.

SEEPAGE PITS \_\_\_\_\_ ABSORBENT SIDE-WALL AREA \_\_\_\_\_ SQ. FT.

SEPTIC TANK CAPACITY 750 GALLONS

FOR GARBAGE GRINDER, INCREASE DISPOSAL AREA 22% & TANK CAPACITY 50%.

OTHER Dry well - 360 sq. ft. of absorbent side wall area below the inlet pipe.

Inlet pipe to begin 3 ft. below original grade. Maximum depth of dry well to be

10 ft. below original grade. Locate dry well 150 ft. from front lot line and

76 ft. from right side line as lot is seen from Driver Road.

NOTE: ALL PIPE FROM HOUSE TO SEPTIC TANK MUST BE CAST IRON.

PERMIT VOID AFTER THREE YEARS.

PLANS APPROVED BY James T. Wright DATE 3/18/69

FILL SEPTIC TANK AND DISTRIBUTION BOX WITH WATER BEFORE CALLING FOR AN INSPECTION. COVER NO WORK UNTIL INSPECTED AND APPROVED.

NEITHER THE HOWARD COUNTY COMMISSIONERS NOR THE HEALTH DEPARTMENT IS RESPONSIBLE FOR THE SUCCESSFUL OPERATION OF ANY SYSTEM.

BLDG. PERMIT SIGN. AND RETURNED 2-10-97

*Serial # 209106712 - gandy*

## NOTIFY THE HEALTH DEPARTMENT 48 HOURS BEFORE EXCAVATIONS ARE TO BE BACK FILLED.

*58578-C*

APPROVED BY  
A. J. HARRIS

# PERMIT

MARYLAND STATE DEPARTMENT OF HEALTH  
SEWAGE DISPOSAL SYSTEM

ELICOTT CITY

HOWARD COUNTY

INDEXED

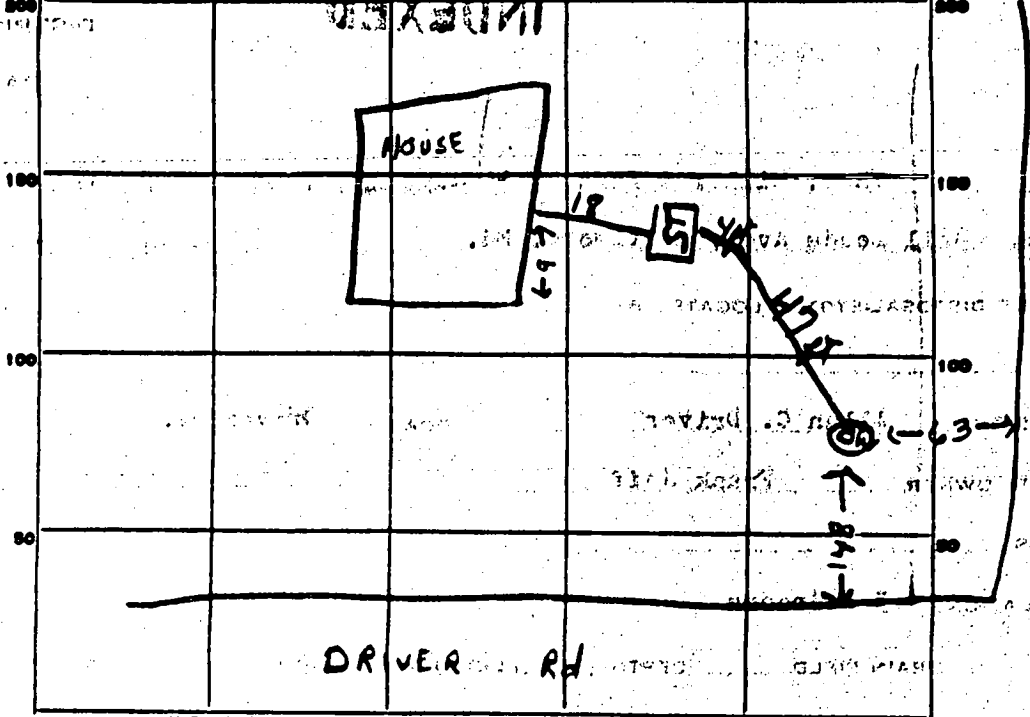

3/25/69  
1/5  
378

INDICATE NORTH - NAME ADJOINING ROADWAY AS BASE LINE.

PERMIT CARD \_\_\_\_\_

SEPTIC TANK, LEVEL 1000 gal ✓

CLEANOUTS OK

DISTRIBUTION BOX, LEVEL \_\_\_\_\_

TILE FIELD, DEPTH \_\_\_\_\_ FT. TRENCH WIDTH \_\_\_\_\_ FT.

GRAVEL DEPTH \_\_\_\_\_ IN. TOTAL LENGTH \_\_\_\_\_ FT.

NUMBER OF TRENCHES \_\_\_\_\_ TOTAL BOTTOM AREA \_\_\_\_\_

SEEPAGE PITS, INSIDE DIAMETER outside perimeter 13x14 FT. DEPTH BELOW INLET 7ft FT.

ABSORBENT AREA 378 SQ. FT.

REMARKS Water 3-4 inches on bottom of dry well.

Talked with Mr. Wise on system.

DATE SYSTEM APPROVED 6/16/69

INSPECTOR R. T. ...

# APPLICATION

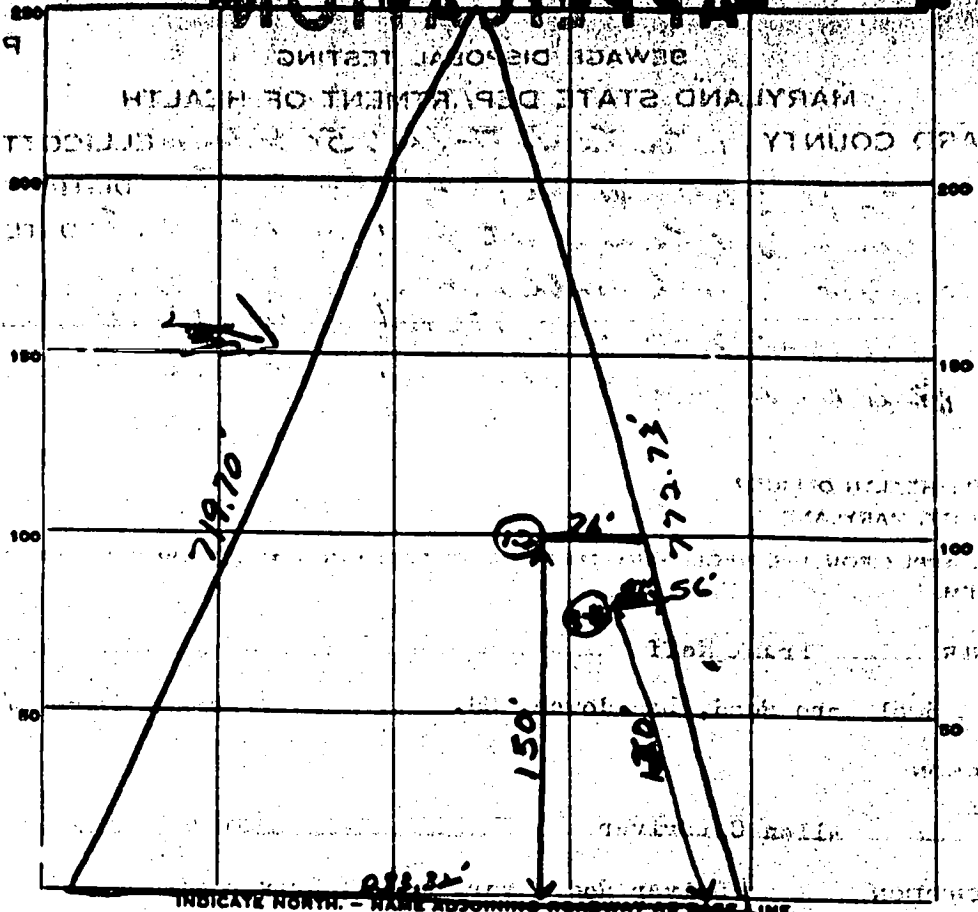

Driver Road

| DATE    | TEST NO. | DEPTH  | PRE-WET |      | TEST - 1" DROP |      | TIME   |
|---------|----------|--------|---------|------|----------------|------|--------|
|         |          |        | START   | STOP | START          | STOP |        |
| 3/15/69 | 1        | 9'     | 947     | 952  | 1000           | 1000 | 2 min  |
|         | 2        | 4'     | 948     | 957  | 952            | 1020 | 23     |
|         | 3        | 9'     | 1000    | 1008 | 1000           | 1014 | 10 min |
|         | 4        | 4 1/2' | 1004    | 1005 | 1005           | 1008 | 3 min  |
|         |          |        |         |      |                |      |        |
|         |          |        |         |      |                |      |        |
|         |          |        |         |      |                |      |        |
|         |          |        |         |      |                |      |        |
|         |          |        |         |      |                |      |        |
|         |          |        |         |      |                |      |        |

11 1/3  
11 min AV

SOIL AUGER FINDING Clay 4 1/2 to 5'

TESTED BY \_\_\_\_\_

REMARKS \_\_\_\_\_

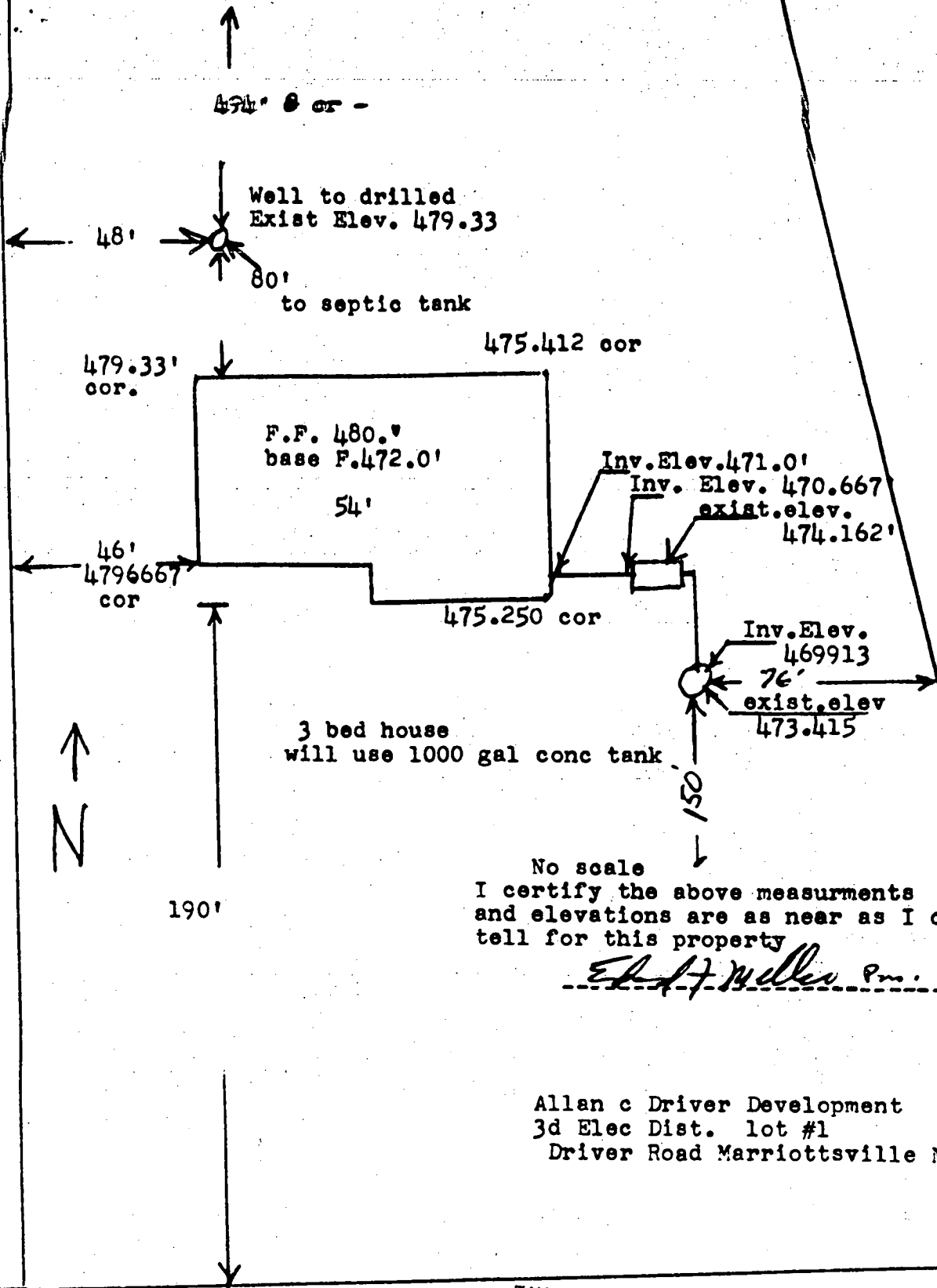

No scale  
I certify the above measurements  
and elevations are as near as I can  
tell for this property

*E. H. Miller Pm.*

Allan c Driver Development  
3d Elec Dist. lot #1  
Driver Road Marriottsville Md

THEODORE MILLER & SONS, INC.  
882 SULPHUR SPRING RD 21227  
Phone 242-2277 or 747-3530

LOT 1 1200 BLOCK  
 ZONED-R  
 LOCATED ALLAN C DRIVER DEVELOP.  
 PUBLIC WATER AND SEWER (NO)  
 LIBER 215 FOLD 383  
 3D ELECTION DISTRICT  
 MARRIOTTSVILLE MD 21104

SCALE 2" = 100'

