

C.O.  
10/24/97  
12:00

# PERMIT

## SEWAGE DISPOSAL SYSTEM

### DEPARTMENT OF HEALTH AND MENTAL HYGIENE

P 59020

A 58493

DISTRICT 4th

DATE 10-15-97

# 326431

HOWARD COUNTY HEALTH DEPARTMENT

BUREAU OF ENVIRONMENTAL HEALTH

~~XX60983X~~ 410-313-2640

DATE SYSTEM APPROVED 10-27-97

INSPECTOR ALM

INDEXED

Bill Becker

IS PERMITTED TO INSTALL  ALTER

ADDRESS \_\_\_\_\_ PHONE \_\_\_\_\_

SUBDIVISION Retler Property LOT Parcel: 188 ROAD 15300 Carrs Mill Road

PROPERTY OWNER Mrs. Elizabeth Retler

ADDRESS \_\_\_\_\_

**BUILDING PERMIT SIGNED**

SEPTIC TANK CAPACITY 1250 GALLONS **AND RETURNED**

*7-9-03 800142611-2 CALL GARAGE + Family*

NUMBER OF BEDROOMS 4

270 SQUARE FEET PER BEDROOM

LINEAR FEET OF TRENCH REQUIRED 360

TRENCHES - Trench to be 2 feet wide. Inlet 5 feet below original grade. Bottom maximum depth 8 feet below original grade. Effective area begins at 5 feet below original grade. 3 feet of stone below distribution pipe.

LOCATION - Begin trenches in the highest portion of the septic easement and run trenches on contour in both directions.

NOTES - MAIN 100 FEET MINIMUM SEPARATION BETWEEN THE WELL AND SEPTIC TANK. No trench to exceed 100 feet in length. Provide 6" - 8" diameter cleanout and cap to grade or above on septic tank. *OK 8/6/97 DS*

PLANS APPROVED BY Glen Savage DATE 08/05/97

COVER NO WORK UNTIL INSPECTED AND APPROVED

NEITHER THE HOWARD COUNTY COUNCIL NOR THE HEALTH DEPARTMENT IS RESPONSIBLE FOR THE SUCCESSFUL OPERATION OF ANY SYSTEM

NOTE: CLEANOUT REQUIRED EVERY 70 FEET OF SEWER LINE AND/OR AT 90° SWEEPS IN LINES FROM HOUSE TO DRAIN FIELDS, 90° ELBOWS NOT ACCEPTABLE.

NOTE: ALL PARTS OF SEPTIC SYSTEMS (I.E. TANK, DISTRIBUTION BOX TRENCHES) TO BE 100 FEET FROM WELL (UNLESS OTHERWISE SPECIFICALLY AUTHORIZED)

NOTE: IF DEEP TRENCH(ES) ARE USED CALL FOR INSPECTION BEFORE AND AFTER PLACING GRAVEL IN TRENCH(ES)

NOTE: NO DRY WELL SHALL EXCEED 15 FOOT IN DIAMETER NO ABSORPTION TRENCH TO EXCEED 100 FEET IN LENGTH

NOTE: ALL PIPE FROM HOUSE TO SEPTIC TANK MUST BE CAST IRON OR SCHEDULE 35/40 PVC OR ABS

PERMIT VOID AFTER TWO YEARS

NOTE: INSTALL STAND PIPE ON SEPTIC TANK AND DRY WELL STAND PIPES MUST BE 6 INCHES IN DIAMETER CAST IRON. CONCRETE OR TERRA COTTA OR PVA OR ABS ACCEPTED. IF TOP OF SEPTIC TANK IS DEEPER THAN 3 FEET. MANHOLE TO GRADE REQUIRED.

NOTE: DISTRIBUTION BOXES MUST HAVE BAFFLES

**\*INSTALLER IS RESPONSIBLE FOR OBTAINING FINAL APPROVAL ON THIS PERMIT**

A 58493

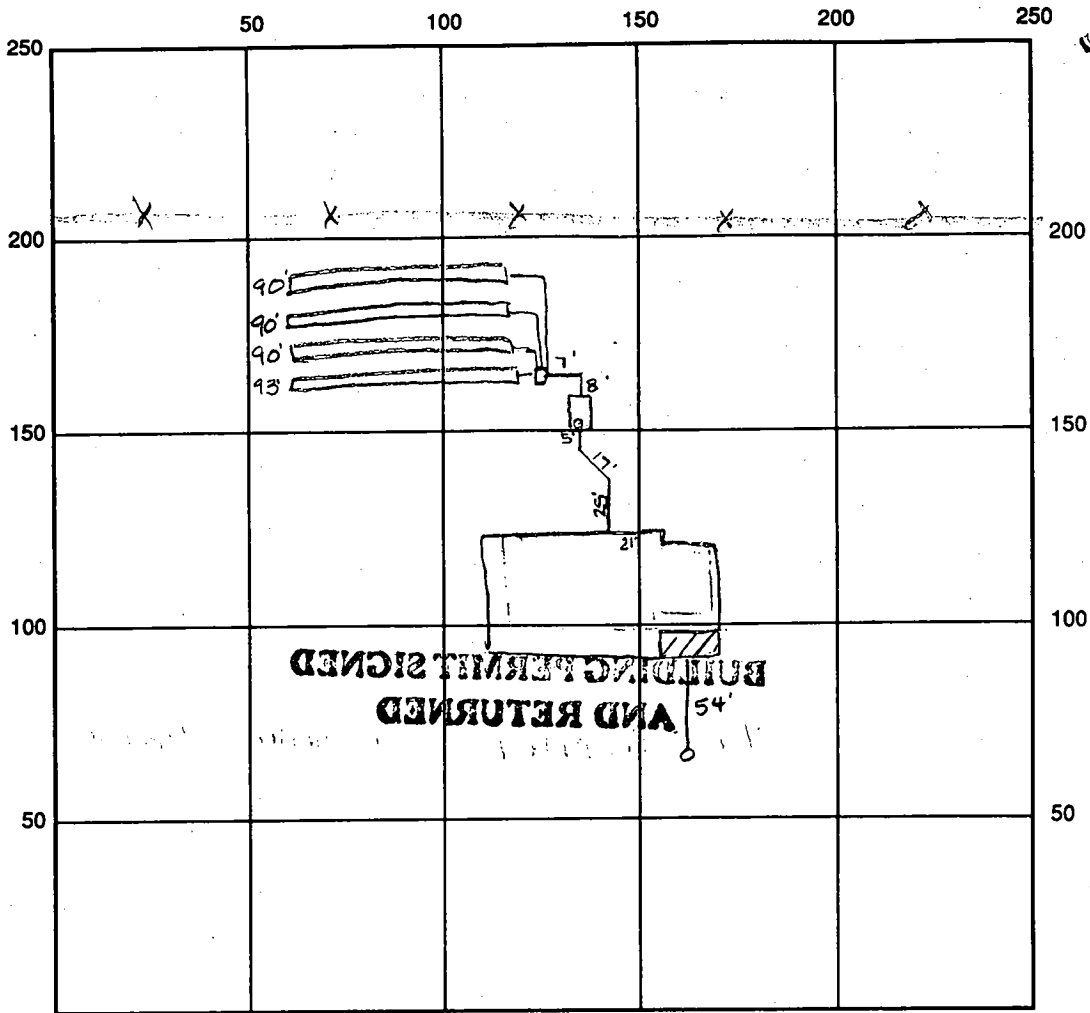

INDICATE NORTH - NAME ADJOINING ROADWAY AS BASE LINE

SEPTIC TANK LEVEL OK top seamed CLEANOUTS OK

DISTRIBUTION BOX LEVEL OK baffle is in

DRAIN FIELD/TITLE DEPTH 8.0 FT. TRENCH WIDTH 2.0 FT. INLET DEPTH 5.0 FT.

EFFECTIVE GRAVEL DEPTH 3.0 FT. TOTAL LENGTH 363 FT.  $\frac{363}{1089}$

NUMBER OF TRENCHES 4 ONE SIDEWALL/BOTTOM AREA 1089 SQ. FT.

DRYWALL INSIDE DIAMETER — FT. EFFECTIVE DEPTH BELOW INLET — FT.

ABSORBENT AREA — SQ. FT.

REMARKS: 9/26/97 Pre-installation walkover conducted w/ property owner ALM  
10/24/97 OK to cover all work final ALM

DATE SYSTEM APPROVED 10/24/97 INSPECTOR A McMullen

6/16/97  
10:00

# APPLICATION

PERCOLATION TESTING

A 58493

P \_\_\_\_\_

HOWARD COUNTY HEALTH DEPARTMENT  
BUREAU OF ENVIRONMENTAL HEALTH  
3525-H ELLICOTT MILLS DRIVE/ELLICOTT CITY, MARYLAND 21043  
TELEPHONE: 313-2640

PREVIEW OK  
PRESENTED AS  
EXISTING LOT OF RECORD  
HOUSE LOCATION  
SUBJECT TO AG BOARD REVIEW

DISTRICT \_\_\_\_\_

DATE 6/2/97

TO: THE COUNTY HEALTH OFFICER  
ELLICOTT CITY, MARYLAND

I HEREBY APPLY FOR THE NECESSARY TEST PRIOR TO APPLICATION FOR PERMIT TO CONSTRUCT (OR RECONSTRUCT) A SEWAGE DISPOSAL SYSTEM.

PROPERTY OWNER Elizabeth B Retter

ADDRESS 15202 Carrs Mill Road, Woodbine PHONE (410) 442-2348

AGENT OR PROSPECTIVE BUYER William R. Becker

ADDRESS 13730 Oster Farm Road W. Friendship Md PHONE (410) 442-5737  
21254

PROPERTY LOCATION:

SUBDIVISION (Retter Property) LOT NO. \_\_\_\_\_

ROAD AND DESCRIPTION 15202 Carrs Mill Road

TAX MAP 14 PARCEL # 108 + Portion of 13 + 16E

SIZE OF LOT 50 Acres TYPE BLDG. SFD SFD-4Bum  
(SINGLE FAMILY DWELLING OR COMMERCIAL)

**PERM. PERMITS SIGNED  
AND RETURNED 3-5-99**  
Serial # 670107230

THE SYSTEM INSTALLED UNDER THIS APPLICATION IS ACCEPTABLE ONLY UNTIL PUBLIC FACILITIES BECOME AVAILABLE. I FULLY UNDERSTAND THE FEE CONNECTED WITH THE FILING OF THIS PERC TEST APPLICATION IS NON-REFUNDABLE UNDER ANY CIRCUMSTANCES. I ALSO AGREE TO COMPLY WITH ALL M.O.S.H.A. REQUIREMENTS IN TESTING THIS LOT.

William R. Becker  
(SIGNATURE OF APPLICANT)

APPROVED BY \_\_\_\_\_ FOR \_\_\_\_\_ DATE \_\_\_\_\_

DISAPPROVED BY \_\_\_\_\_ FOR \_\_\_\_\_ DATE \_\_\_\_\_

HOLD PENDING FURTHER TESTS \_\_\_\_\_

REASONS FOR REJECTION OR HOLDING \_\_\_\_\_

PERCOLATION TEST PLAT/PRELIMINARY PLAT - TITLE OR I.D. # \_\_\_\_\_ DATE \_\_\_\_\_

SITE DEVELOPMENT PLAN/FINAL PLAT - TITLE OR I.D. # \_\_\_\_\_ DATE \_\_\_\_\_

# THIS IS NOT A PERMIT

A 58493

COUNTY #

SOIL PROFILE

0' B  
red brown silm  
2.0  
orange tan silm  
10% rock beginning at 10.0  
13.0

C  
like B but no rock  
13.0

D  
red brown silm  
3.0  
red brn silm  
7.0  
lgt beige brown silm  
10% Rx  
13.0

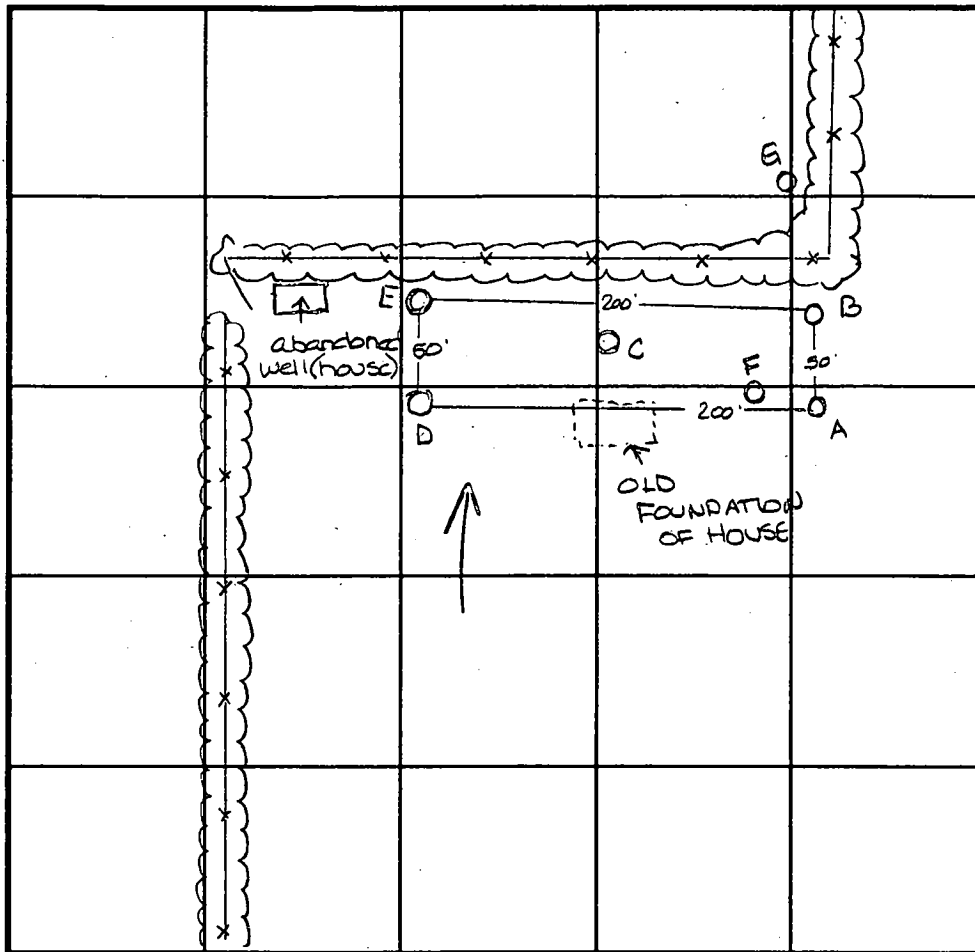

INDICATE NORTH - NAME ADJOINING ROADWAY AS BASE LINE.

SOIL PROFILE

0' E  
dark red silm  
6.0  
lgt tan pink silm  
10% Rx  
13.0

G  
dark or brn silm  
5.0  
40% sap. dk red silm  
100  
lgt tan white silm  
10% Rx  
15.5

DATE	TEST NO.	DEPTH	PRE-WET		TEST - 1" DROP		TIME
			START	STOP	START	STOP	
6-16-97	A	>50% Rx at	4.0	insufficient			
		depth to bedrock	—————				F
	B	4.0 / 13.0	10:25	10:31	10:31	10:40	9min
	C	Visual	to 13.0 - see profile -				OK
	D	Visual	to 13.5 - see profile -				OK
	E	7.0 / 13.0	10:32	10:48	10:48	11:13	25min
	G	Visual	to 15.5' - see profile -				OK
	F	>50% Rx at	3.0,	refusal @ 5.0 -			F

REMARKS \_\_\_\_\_

TYPE OF SOIL \_\_\_\_\_

TESTED BY Amy McMillen ALSO PRESENT Bill Becker

TRENCH DESIGN DATA: AVERAGE PERCOLATION TIME 15 min TRENCH WIDTH 2.0

INLET DEPTH 5.0 MAXIMUM BOTTOM DEPTH 8.0 SQ. FT./BEDROOM 270

(S83°37'06"W 1762.28 foot line of plat "Lot 1, 2 and 3, Retter Property" Plat book 6699)  
 NB3°37'06"E 1762.80'

Second or S10°18'08"W 770.96 foot line of Liber 589, Folio 639

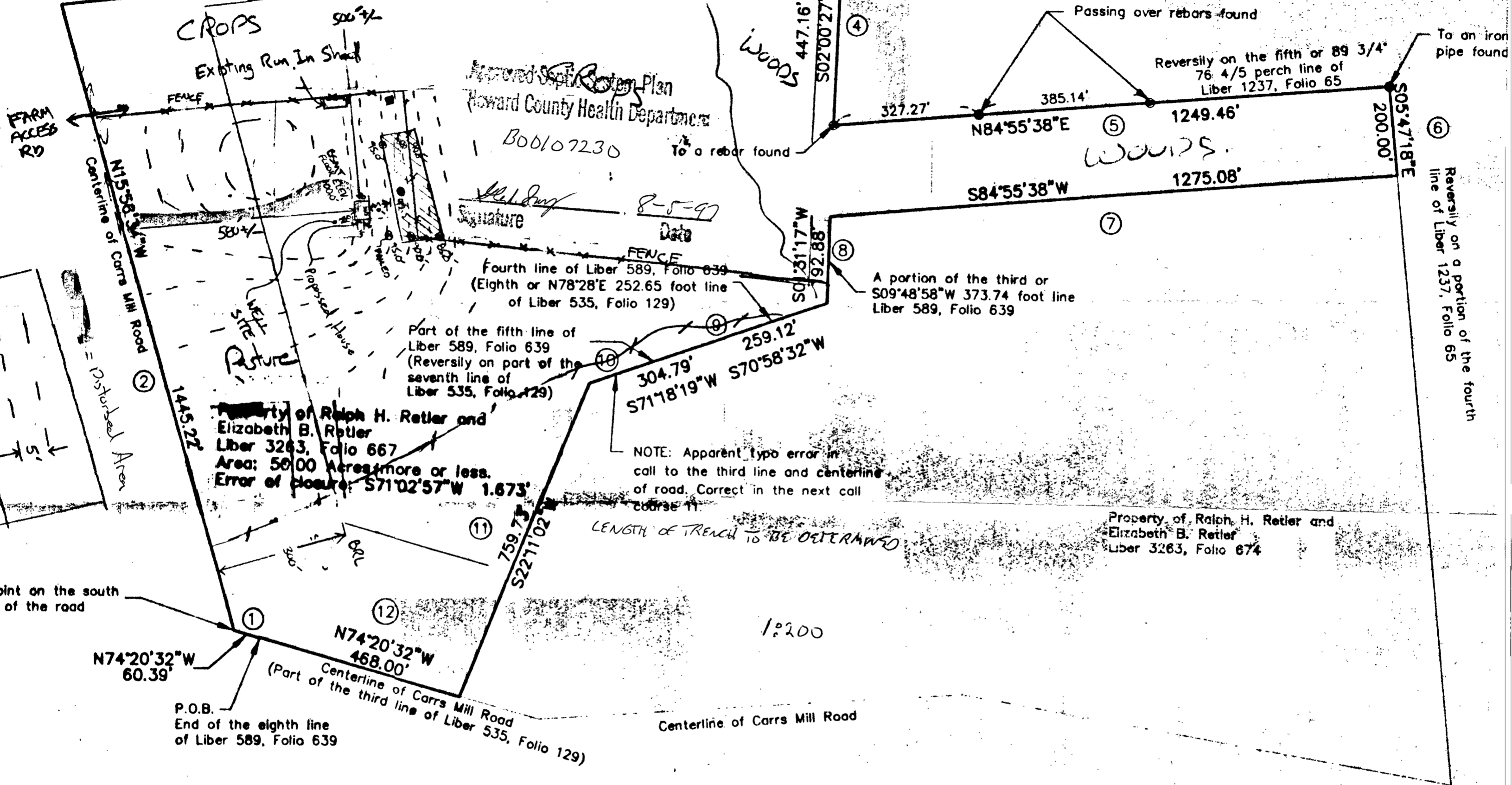

Property of Ralph H. Retter and Elizabeth B. Retter  
 Liber 3263, Folio 667  
 Area: 50.00 Acres more or less.  
 Error of closure: S71°02'57"W 1.673'

NOTE: Apparent typo error in call to the third line and centerline of road. Correct in the next call course 11.

Property of Ralph H. Retter and Elizabeth B. Retter  
 Liber 3263, Folio 674

N74°20'32"W 60.39'

N74°20'32"W 468.00'

P.O.B. End of the eighth line of Liber 589, Folio 639

Centerline of Carrs Mill Road

**SEWAGE EASEMENT**  
 This area signifies a private sewage easement of 10,000 square feet as required by the Maryland State Department of the Environment for individual sewage disposal. Improvements of any nature in this area are restricted until public sewage is available. These easements shall become null and void upon connection to a public sewage system. The County Health Officer shall have the authority to grant variances for encroachments into the private sewage easement. Recordation of a modified sewage easement shall not be necessary.

Percolation test holes shown hereon have been field located and shown as "⊙".

The lots shown hereon comply with the minimum ownership width and lot areas as required by the Maryland State Department of the Environment

Percolation areas and water wells for adjoining lots have been shown where pertinent.

APPROVED: For Private Water and Private Sewage Systems

County Health Officer

DATE

PERC SITE PLAN  
 PREPARED BY: 6/20/97  
 W.R. BECKER - CONTRACT PURCHASER  
 13730 OSTER FARM RD  
 WEST FRIEND SHIP, MD 21794

O 667  
 ABETH B.  
 LER.  
 TION  
 R MY

**GENERAL NOTES:**

1. THE DEED REFERENCE WAS PROVIDED BY THE OWNER.
2. THE DEED WAS NOT BASED ON A CURRENT SURVEY.
3. THE DEED IS IN THE DATUM OF THE MARYLAND STATE PLANE COORDINATE SYSTEM.
4. THIS IS A DEED PLOT ONLY AND DOES NOT REPRESENT A BOUNDARY SURVEY.

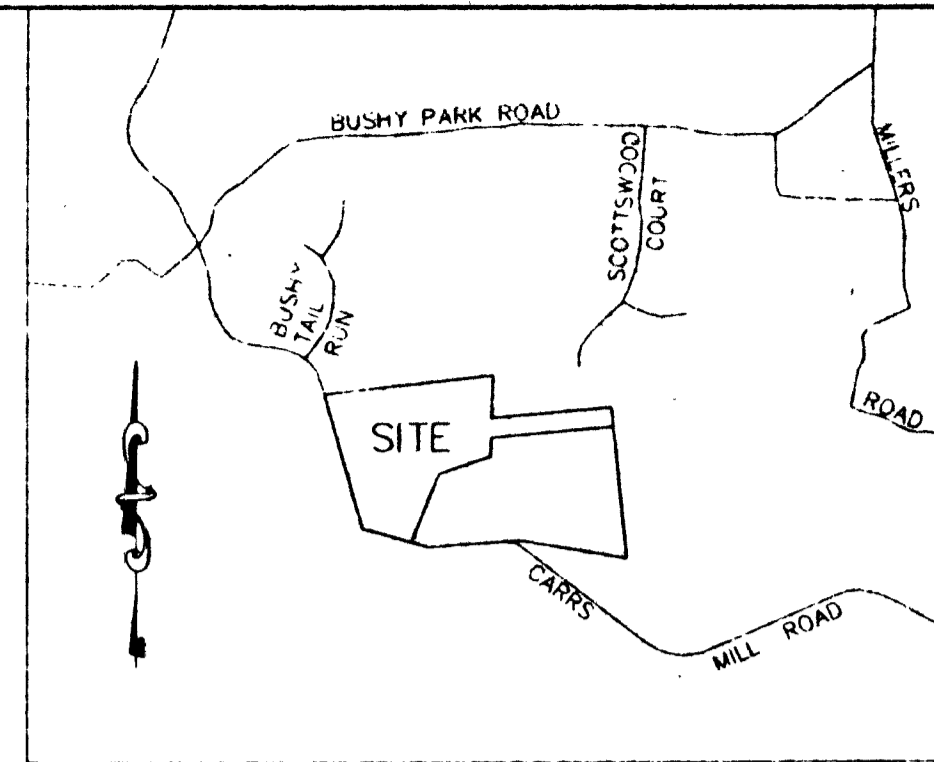

VICINITY MAP  
Scale: 1" = 2000'

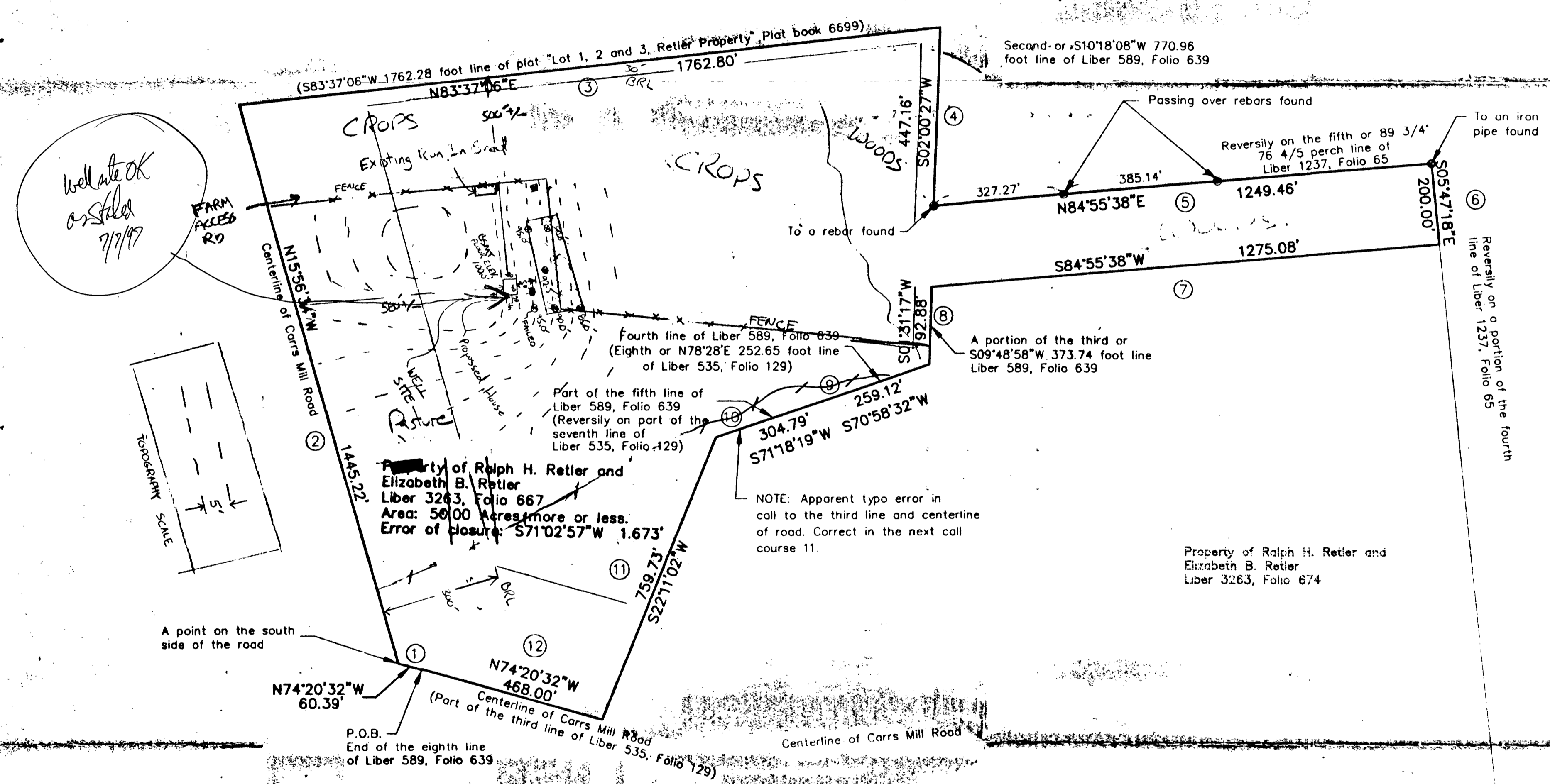

- LEGEND**
- IRON PIPE FOUND
  - REBAR FOUND

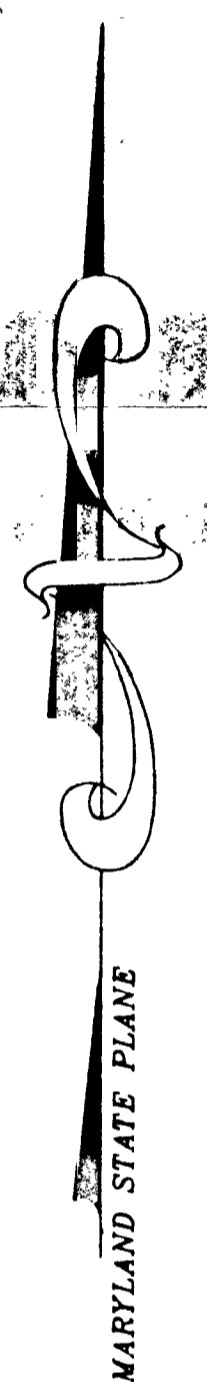
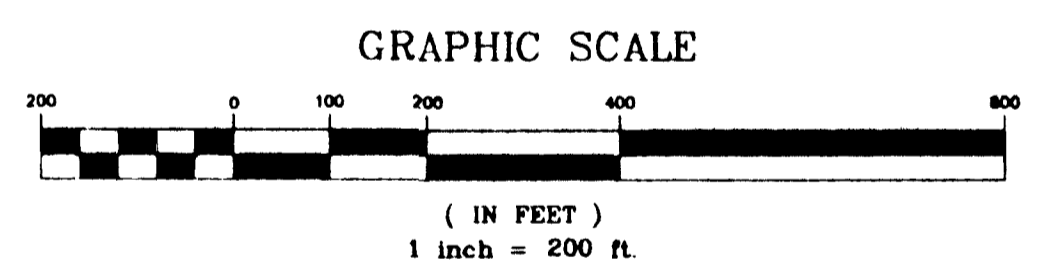

Exhibit B  
DMS  
DMS



**SURVEYOR'S CERTIFICATE**

I, JOHN L. WABY, DECLARE THAT THIS DEED PLOT HAS BEEN PREPARED UNDER MY DIRECT SUPERVISION THAT THIS DEED PLOT IS A GRAPHIC REPRESENTATION OF THAT PARCEL OF LAND WHICH BY DEED DATED APRIL 11, 1994 AND RECORDED AMONG THE LAND RECORDS OF HOWARD COUNTY, MARYLAND IN LIBER 3263, FOLIO 667 AND WAS CONVEYED BY RALPH H. RETLER AND ELIZABETH B. RETLER TO RALPH H. RETLER AND ELIZABETH B. RETLER. NO BOUNDARY SURVEY OR ENVIRONMENTAL INVESTIGATION HAS BEEN PERFORMED BY MYSELF OR OTHERS UNDER MY DIRECT SUPERVISION.

JOHN L. WABY  
PROFESSIONAL LAND SURVEYOR  
MARYLAND No. 10921

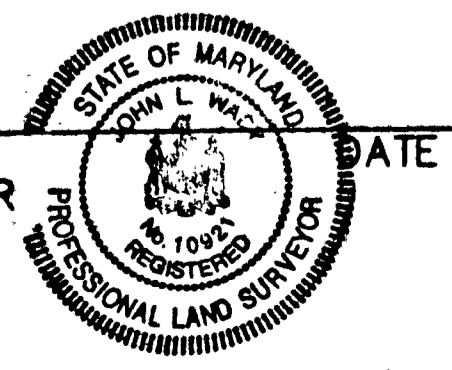

This area designates a private sewage easement of 10,000 square feet as required by the Maryland State Department of the Environment for individual sewage disposal. Improvements of any nature in this area are restricted until public sewage is available. These easements shall become null and void upon connection to a public sewage system. The County Health Officer shall have the authority to grant variances for encroachments into the private sewage easement. Recordation of a modified sewage easement shall not be necessary.

Percolation test holes shown hereon have been field located and shown as "O".  
The lots shown hereon comply with the minimum ownership width and lot areas as required by the Maryland State Department of the Environment.  
Percolation areas and water wells for adjoining lots have been shown where pertinent.

APPROVED: For Private User and Private Sewage System  
[Signature]  
County Health Officer  
DATE: 6-24-97

PERC SITE PLAN  
PREPARED BY: 6/20/97  
W.R. BECKER - CONTRACT PURCHASER  
13730 OSTER FARM RD.  
WEST FRIEND SHIR. MD 21794

DEED PLOT OF THAT PARCEL SHOWN ON TAX MAP No. 14 AS ALL OF PARCEL 188 AND A PORTION OF PARCELS 13 AND 168 PROPERTY OF RALPH H. RETLER AND ELIZABETH B. RETLER  
Scale: 1" = 200'

PRINT MADE BY  
MAY 15 1997  
MILDENBERG, BOENDER & ASSOC., INC.

**MILDENBERG, BOENDER & ASSOC., INC.**  
Engineers Planners Surveyors  
5072 Dorsey Hall Drive, Suite 202, Ellicott City, Maryland 21042  
(410) 997-0296 Balt. (301) 621-5521 Wash. (410) 997-0298 Fax.  
BOUNDARY SURVEY PREPARED BY ENGINEER - PERC LOCATIONS LOCATED BY OWNER - W.R. BECKER.

B 1 **3013** SEQUENCE NO. (MDE USE ONLY)  
(THIS NUMBER IS TO BE PUNCHED IN COLS. 3-5 ON ALL CARDS)

STATE OF MARYLAND  
PERMIT TO DRILL WELL  
please print or type

STATE PERMIT NUMBER  
**HO-94-1233**  
fill in this form completely

Date Received (APA) **06/26/97**  
OWNER INFORMATION RN **7134**  
Becker William  
3730 Oster-farm Rd  
Westfriendship, Md. 21794

B 3 Howard LOCATION OF WELL CC#  
8 COUNTY Retler Property  
23 SUBDIVISION Glenwood  
52 NEAREST TOWN  
MILES FROM TOWN (enter 0 if in town) **2** M I

DRILLER INFORMATION  
George F. Easterday M W D 040  
Driller's Name L. Franklin Easterday, Inc.  
Firm Name  
9265 Brown Church Rd., MT. Airy, Md. 21771  
Address  
Signature **George F. Easterday** Date **6/24/97**

B 4 DIRECTION OF WELL FROM TOWN (CIRCLE BOX)  
1520 Carrs Mill Rd  
ON WHICH SIDE OF ROAD (CIRCLE APPROPRIATE BOX)  
34 500 37  
DISTANCE FROM ROAD Ft.  
TAX MAP: **14** BLK: PARCEL

B 2 WELL INFORMATION  
APPROX. PUMPING RATE (GAL. PER MIN.) **5**  
AVERAGE DAILY QUANTITY NEEDED (GAL. PER DAY) **500**

NOT TO BE FILLED IN BY DRILLER  
HEALTH DEPARTMENT APPROVAL  
Howard A58493  
COUNTY NAME COUNTY NO.  
DATE ISSUED **7/10/97**  
CO SIGNATURE **Randall P. [Signature]** EXP. DATE **7/10/98**  
NORTH GRID **539** 000 EAST GRID **0788** 000

USE FOR WATER (CIRCLE APPROPRIATE BOX)  
 HOME (SINGLE OR DOUBLE HOUSEHOLD UNIT ONLY)  
 FARMING (LIVESTOCK WATERING & AGRICULTURAL IRRIGATION)  
 INDUSTRIAL, COMMERCIAL, STATE AND FEDERAL GOV. OTHER (REQUIRES APPROPRIATION PERMIT)  
 PUBLIC OR PRIVATE WATER COMPANY (REQUIRES APPROPRIATION PERMIT AND STATE APPROVAL)  
 TEST, OBSERVATION, MONITORING (MAY REQUIRE APPROPRIATION PERMIT)

APPROXIMATE DEPTH OF WELL **300** FEET  
APPROXIMATE DIAMETER OF WELL **6** INCH

SHOW MAJOR FEATURES OF BOX & LOCATE WELL WITH AN X  
SOURCES OF DRILLING WATER  
1. wells  
WRITE THE BOX NUMBER FROM THE MAP HERE  
E **780**  
N **530**

METHOD OF DRILLING (circle one)  
BORED (or Augered) JETTED Jetted & DRIVEN  
 AIR-ROTARY AIR-PERCussion ROTARY (Hydraulic Rotary)  
 CABLE REVERSE-ROTARY Drive-POINT  
other

REPLACEMENT OR DEEPEMED WELLS (CIRCLE APPROPRIATE BOX)  
 THIS WELL WILL NOT REPLACE AN EXISTING WELL  
 THIS WELL WILL REPLACE A WELL THAT WILL BE ABANDONED AND SEALED  
 THIS WELL WILL REPLACE A WELL THAT WILL BE USED AS A STANDBY-CONTACT LOCAL APPROVING AUTHORITY FOR POLICY ON STANDBY WELLS  
 THIS WELL WILL DEEPEMED AN EXISTING WELL  
PERMIT NUMBER OF WELL TO BE REPLACED OR DEEPEMED (IF AVAILABLE) 41

Not to be filled in by driller (MDE OR COUNTY USE ONLY)  
APPROX. PERMIT NUMBER **RP** G A P  
FORCE **RP** PERMIT No. **HO-94-1233**

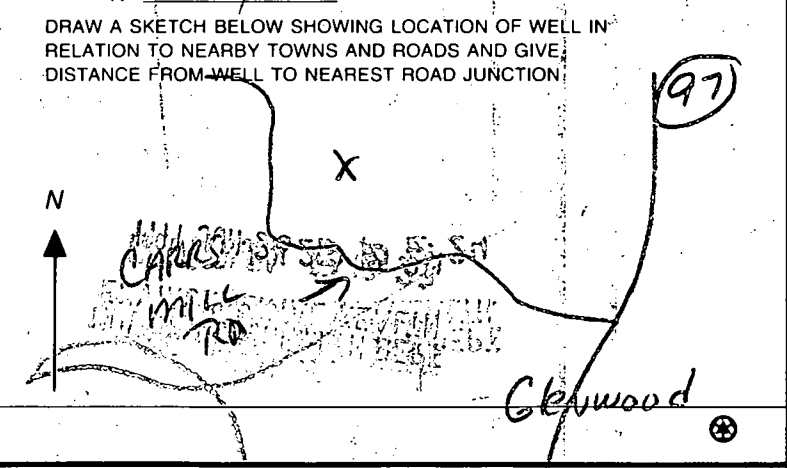

**C1** 9517  
 SEQUENCE NO. (MDE USE ONLY)  
 THIS NUMBER IS TO BE PUNCHED IN COLUMNS 3-6 ON ALL CARDS)

**STATE OF MARYLAND**  
**WELL COMPLETION REPORT**  
 FILL IN THIS FORM COMPLETELY  
 PLEASE PRINT OR TYPE

THIS REPORT MUST BE SUBMITTED WITHIN 45 DAYS AFTER WELL IS COMPLETED.  
 COUNTY NUMBER **A 58493**

DATE RECEIVED: **080197** DATE WELL COMPLETED: **012297** Depth of Well: **200** (TO NEAREST FOOT) PERMIT NO. FROM "PERMIT TO DRILL WELL": **H0-94-1233**

OWNER: **Ricker** (last name) **William** (first name)  
 STREET OR RFD: **15520 Carrs Mill Rd** TOWN: **Glenwood**  
 SUBDIVISION: **Dotlor Property** SECTION: \_\_\_\_\_ LOT: \_\_\_\_\_

**WELL LOG**  
 Not required for driven wells

STATE THE KIND OF FORMATIONS PENETRATED, THEIR COLOR, DEPTH, THICKNESS AND IF WATER BEARING

DESCRIPTION (Use additional sheets if needed)	FEET		check if water bearing
	FROM	TO	
top soil	0	2	
grate	2	6	
shale	6	20	
grate	20	26	
shale	26	40	
grate	40	44	
sand stone	44	46	
grate	46	200	✓

**GROUTING RECORD** yes  no   
 WELL HAS BEEN GROUTED (Circle Appropriate Box) **Y** **N**  
 TYPE OF GROUTING MATERIAL (Circle one)  
 CEMENT **CM** BENTONITE CLAY **BC**  
 NO. OF BAGS **15** NO. OF POUNDS **150**  
 GALLONS OF WATER **15**  
 DEPTH OF GROUT SEAL (to nearest foot)  
 from **0** ft. to **25** ft.  
 (enter 0 if from surface)

**CASING RECORD**  
 casing types insert appropriate code below  
 **ST** STEEL  **CO** CONCRETE  
 **PL** PLASTIC  **OT** OTHER  
 MAIN CASING TYPE: **ST** Nominal diameter (nearest inch): **6** Total depth of main casing (nearest foot): **60**

**OTHER CASING (if used)**  
 diameter inch depth (feet) from to

**SCREEN RECORD**  
 screen type or open hole insert appropriate code below  
 **ST** STEEL  **BR** BRASS BRONZE  **HO** OPEN HOLE  
 **PL** PLASTIC  **OT** OTHER

NUMBER OF UNSUCCESSFUL WELLS: **0**  
 WELL HYDROFRACTURED: yes  no

CIRCLE APPROPRIATE LETTER  
**A** A WELL WAS ABANDONED AND SEALED WHEN THIS WELL WAS COMPLETED  
**E** ELECTRIC LOG OBTAINED  
**P** TEST WELL CONVERTED TO PRODUCTION WELL  
 I HEREBY CERTIFY THAT THIS WELL HAS BEEN CONSTRUCTED IN ACCORDANCE WITH COMAR 26.04.04 "WELL CONSTRUCTION" AND IN CONFORMANCE WITH ALL CONDITIONS STATED IN THE ABOVE CAPTIONED PERMIT, AND THAT THE INFORMATION PRESENTED HEREIN IS ACCURATE AND COMPLETE TO THE BEST OF MY KNOWLEDGE.

TYPE: **MWD/MSD/MGD** DRILLERS LIC. NO. **40**

DRILLERS SIGNATURE: **[Signature]**  
 LIC. NO. **MWD 1121**

SITE SUPERVISOR (sign. of driller or journeyman responsible for sitework if different from permittee)

**C2**  
 DEPTH (nearest ft.)  
 E A C H S C R E E N  
**40** **58** **200**  
 SLOT SIZE 1 \_\_\_\_\_ 2 \_\_\_\_\_ 3 \_\_\_\_\_  
 DIAMETER OF SCREEN \_\_\_\_\_ (NEAREST INCH)

GRAVEL PACK IF WELL DRILLED WAS FLOWING WELL INSERT F IN BOX 68

**MDE USE ONLY**  
 (NOT TO BE FILLED IN BY DRILLER)  
 T \_\_\_\_\_ (E.R.O.S.) W Q \_\_\_\_\_  
 TELESCOPE CASING LOG INDICATOR OTHER DATA

**C3**  
**PUMPING TEST**  
 HOURS PUMPED (nearest hour) **2**  
 PUMPING RATE (gal. per min.) **150**  
 METHOD USED TO MEASURE PUMPING RATE **Direct**  
 WATER LEVEL (distance from land surface)  
 BEFORE PUMPING **55** ft.  
 WHEN PUMPING **77** ft.  
 TYPE OF PUMP USED (for test)  
 **A** air  **P** piston  **T** turbine  
 **C** centrifugal  **R** rotary  **O** other (describe below)  
 **J** jet  **S** submersible

**PUMP INSTALLED**  
 DRILLER WILL INSTALL PUMP (CIRCLE) (YES or NO) YES  NO   
 IF DRILLER INSTALLS PUMP, THIS SECTION MUST BE COMPLETED FOR ALL WELLS.  
 TYPE OF PUMP INSTALLED PLACE (A,C,J,P,R,S,T,O) IN BOX 29: \_\_\_\_\_  
 CAPACITY: GALLONS PER MINUTE (to nearest gallon) \_\_\_\_\_  
 PUMP HORSE POWER \_\_\_\_\_  
 PUMP COLUMN LENGTH (nearest ft.) \_\_\_\_\_  
 CASING HEIGHT (circle appropriate box and enter casing height)  
 above } LAND SURFACE (nearest foot)  
 below } **2** (nearest foot)

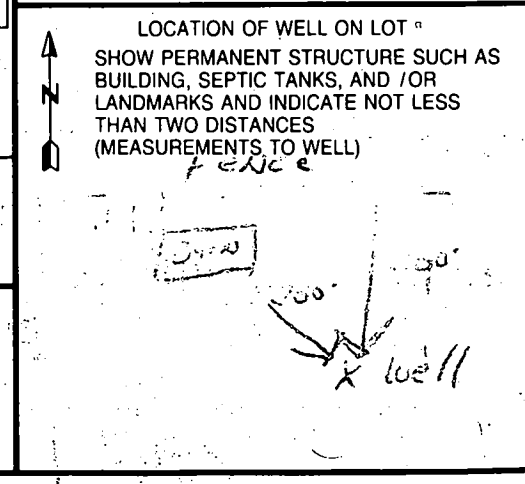

Drain Fields  
 Addition is 40' +/- From  
 Existing + Future  
 Drain Fields



800 1426 11

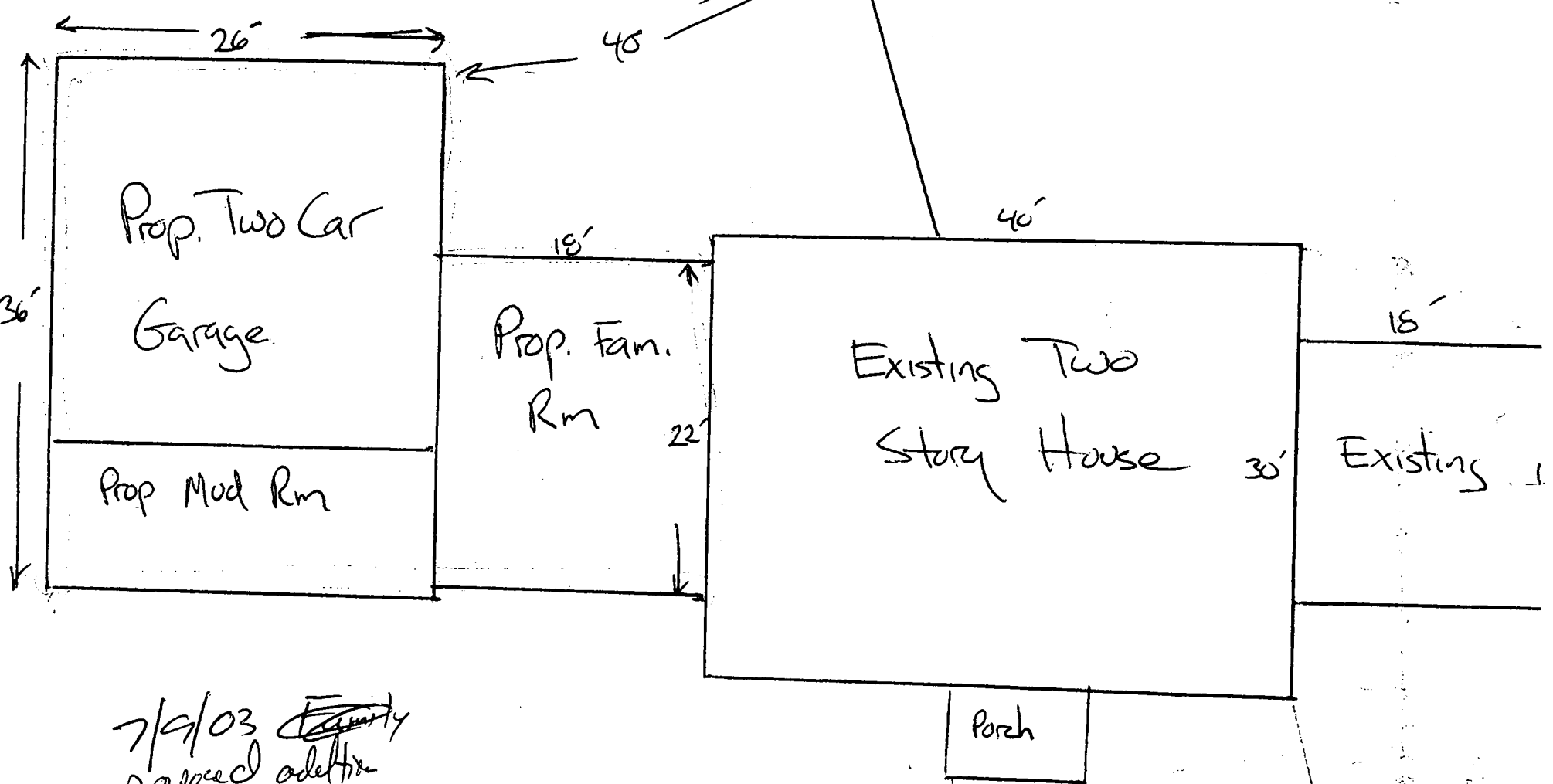

7/9/03 ~~family~~  
 proposed addition  
 does not interfere  
 w/ septic design

JAB

Blow-Up of Residence  
 Becker 15300 GRS Mill Rd  
 1.2nd line MD 21221

40' +/-  
 ↓  
 Exist.