

3/29/99
C.O. PM
3/31/99
3:00 o'clock

PERMIT

SEWAGE DISPOSAL SYSTEM

DEPARTMENT OF HEALTH AND MENTAL HYGIENE

P 511475

A 58471 B

DISTRICT _____

DATE 3/24/99

DATE SYSTEM APPROVED 3/31/99

INSPECTOR *R. Fialler*

HOWARD COUNTY HEALTH DEPARTMENT
BUREAU OF ENVIRONMENTAL HEALTH
~~XXXXXX~~ 410-313-2640

RPS# 326721
03

INDEXED

South Carroll Backhoe, Inc. IS PERMITTED TO INSTALL ALTER _____

ADDRESS 4410 Salem Bottom Road Westminster, MD 21157 PHONE (410) 875-4197

SUBDIVISION The Woods at Rover Mill LOT 2 ROAD 13762 Old Rover Road

PROPERTY OWNER Altieri Homes

ADDRESS _____

SEPTIC TANK CAPACITY 1250 GALLONS

NUMBER OF BEDROOMS 4

180 SQUARE FEET PER BEDROOM

LINEAR FEET OF TRENCH REQUIRED 240

END OF MIDDLE TRENCH SHOWS DEEPER CLAY
OK TO TAKE FAR END OF LOWER TRENCH
UP TO 12-18" DEEPER TO TRY TO
WORK OUT OF CLAY 3/30/99 (CW)

TRENCHES - Trench to be 3 feet wide. Inlet 4 feet below original grade. Bottom maximum depth 6 feet below original grade. Effective area begins at 4 feet below original grade. 2 feet of stone below distribution pipe.

LOCATION - Place the distribution box 40 feet down the 165.91' (right) lot line and 90 feet off that same lot line as seen when facing the lot from Rover Mill Road. Run trenches on contour toward the 165.91' lot line.

NOTES - No trench to exceed 100 feet in length. Provide 6" - 8" diameter cleanout and cap to grade or above on septic tank or absorption pits.

BUILDING PERMIT SIGNED

AND RETURNED

8/28/03 B00143865 - FINISHED BASEMENT
3/10/05 B00152504 - DECK

PLANS APPROVED BY Kimberly Maiste DATE 1-27-1999

COVER NO WORK UNTIL INSPECTED AND APPROVED

NEITHER THE HOWARD COUNTY COUNCIL NOR THE HEALTH DEPARTMENT IS RESPONSIBLE FOR THE SUCCESSFUL OPERATION OF ANY SYSTEM

NOTE: CLEANOUT REQUIRED EVERY 70 FEET OF SEWER LINE AND/OR AT 90° SWEEPS IN LINES FROM HOUSE TO DRAIN FIELDS. 90° ELBOWS NOT ACCEPTABLE.

NOTE: ALL PARTS OF SEPTIC SYSTEMS (I.E. TANK, DISTRIBUTION BOX TRENCHES) TO BE 100 FEET FROM WELL (UNLESS OTHERWISE SPECIFICALLY AUTHORIZED)

NOTE: IF DEEP TRENCH(ES) ARE USED CALL FOR INSPECTION BEFORE AND AFTER PLACING GRAVEL IN TRENCH(ES)

NOTE: NO DRY WELL SHALL EXCEED 15 FOOT IN DIAMETER NO ABSORPTION TRENCH TO EXCEED 100 FEET IN LENGTH

NOTE: ALL PIPE FROM HOUSE TO SEPTIC TANK MUST BE CAST IRON OR SCHEDULE 35/40 PVC OR ABS

PERMIT VOID AFTER TWO YEARS

NOTE: INSTALL STAND PIPE ON SEPTIC TANK AND DRY WELL STAND PIPES MUST BE 6 INCHES IN DIAMETER CAST IRON, CONCRETE OR TERRA COTTA OR PVA OR ABS ACCEPTED. IF TOP OF SEPTIC TANK IS DEEPER THAN 3 FEET, MANHOLE TO GRADE REQUIRED.

NOTE: DISTRIBUTION BOXES MUST HAVE BAFFLES

*INSTALLER IS RESPONSIBLE FOR OBTAINING FINAL APPROVAL ON THIS PERMIT

*CALL 461-9933 FOR INSPECTION OF SEPTIC SYSTEM.

58471B

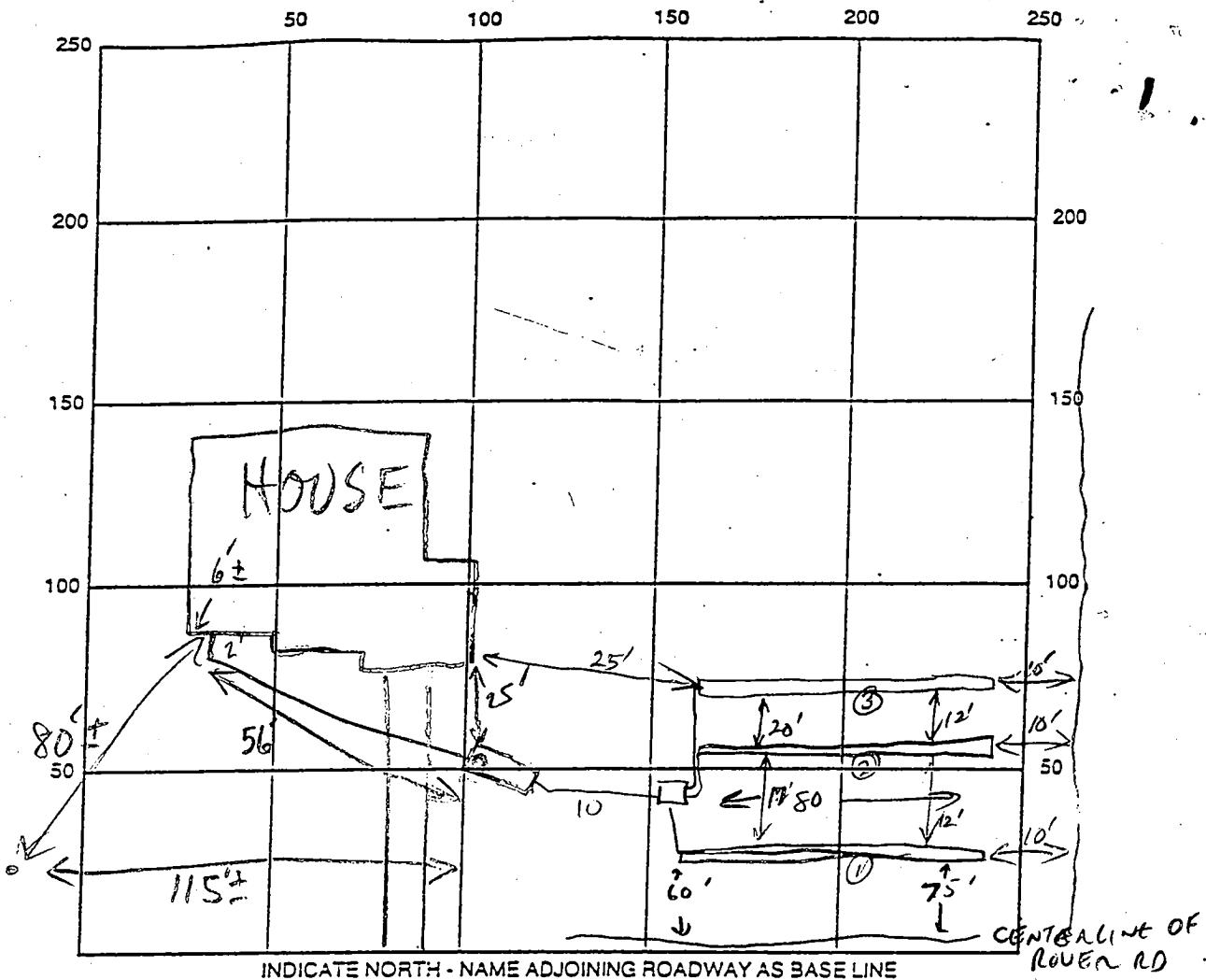

INDICATE NORTH - NAME ADJOINING ROADWAY AS BASE LINE

SEPTIC TANK LEVEL 1500 GAL CLEANOUTS _____

DISTRIBUTION BOX LEVEL _____

DRAIN FIELD/TILE DEPTH _____ FT. TRENCH WIDTH _____ FT. INLET DEPTH _____ FT.

EFFECTIVE GRAVEL DEPTH _____ FT. TOTAL LENGTH _____ FT.

NUMBER OF TRENCHES _____ ONE SIDEWALL/BOTTOM AREA _____ SQ. FT.

DRYWALL INSIDE DIAMETER _____ FT. EFFECTIVE DEPTH BELOW INLET _____ FT.

ABSORBENT AREA _____ SQ. FT.

REMARKS: 3/29/99 OK TO FINISH/COVER HOUSE CANN, COVER S.T., 25'± OF

LINE UNDER D/W DOUBLE-SLEEVED GRAVEL COVERED (MR)

3/30/99 UPPER TWO TRENCHES COMPLETE (CW)

Some Quartz Boulders + stones in last 10'-15' of lower trench, less than 50% stone and soils are clayey, deepening

OK to keep trench at original depths + use entire trench length for septic system, OK to gravel fill trench 3/31/99

OK to cover system, House connection OK 3/31/99

DATE SYSTEM APPROVED 3/31/99 INSPECTOR R. P. [Signature]

APPLICATION

PERCOLATION TESTING

A 58471

HOWARD COUNTY HEALTH DEPARTMENT
BUREAU OF ENVIRONMENTAL HEALTH
P O BOX 476 ELLICOTT CITY, MARYLAND 21043
TELEPHONE 161-9933

DISTRICT 4
DATE 5/19/97

TO: THE COUNTY HEALTH OFFICER
ELLICOTT CITY, MARYLAND

I, HEREBY, APPLY FOR THE NECESSARY TEST IN ORDER TO CONSTRUCT (OR RECONSTRUCT) A SEWAGE DISPOSAL SYSTEM.

PROPERTY OWNER ~~FRANK CHATLIN AND GERARDINE BLAZEK~~ ALTICKI HOMES

ADDRESS 221 WASHINGTON STREET 21613 PHONE (410) 228-4446

PROSPECTIVE BUYER CFCC PARTNERSHIP

ADDRESS P.O. Box 1371 ELLICOTT CITY, MD. 21041 PHONE (410) 442-5613

PROPERTY LOCATION:

SUBDIVISION CHATLIN PROPERTY LOT NO. 2

ROAD AND DESCRIPTION WEST SIDE ROVER MILL ROAD 500' SOUTH OF TALL SHIPS DR.

(13742 Old Rover Road)

TAX MAP 15 PARCEL # 1804181

SIZE OF LOT 49,583 SQ. FT. ±

**OLD PERMIT SIGNED
AND RETURNED 2-1-99**
Serial # BW115834
TYPE BLDG SINGLE FAMILY DWELLING
(SINGLE FAMILY DWELLING OR COMMERCIAL)
YBM

THE SYSTEM INSTALLED UNDER THIS APPLICATION IS ACCEPTABLE ONLY UNTIL PUBLIC FACILITIES BECOME AVAILABLE I FULLY UNDERSTAND THE FEE CONNECTED WITH THE FILING OF THIS PERC TEST APPLICATION IS NON-REFUNDABLE UNDER ANY CIRCUMSTANCES I ALSO AGREE TO COMPLY

WITH ALL M.O.S.H.A. REQUIREMENTS IN TESTING THIS LOT. Ronald B. Carter
(SIGNATURE OF APPLICANT)

APPROVED BY _____ FOR _____ DATE _____

REJECTED BY _____ FOR _____ DATE _____

HOLD PENDING FURTHER TESTS _____ DATE _____

REASONS FOR REJECTION OR HOLDING _____

THIS IS NOT A PERMIT

HD-216

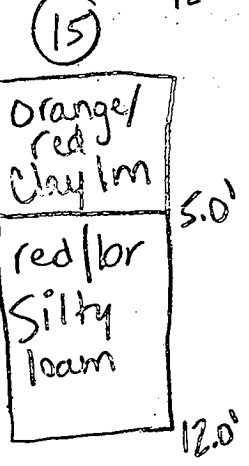
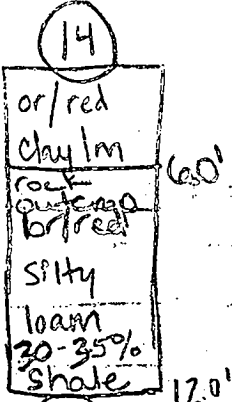
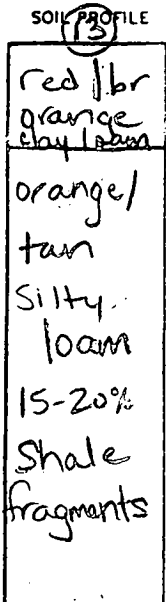
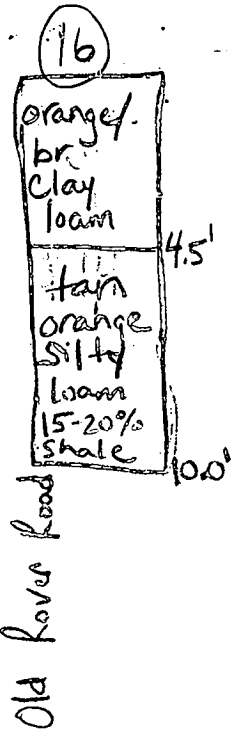
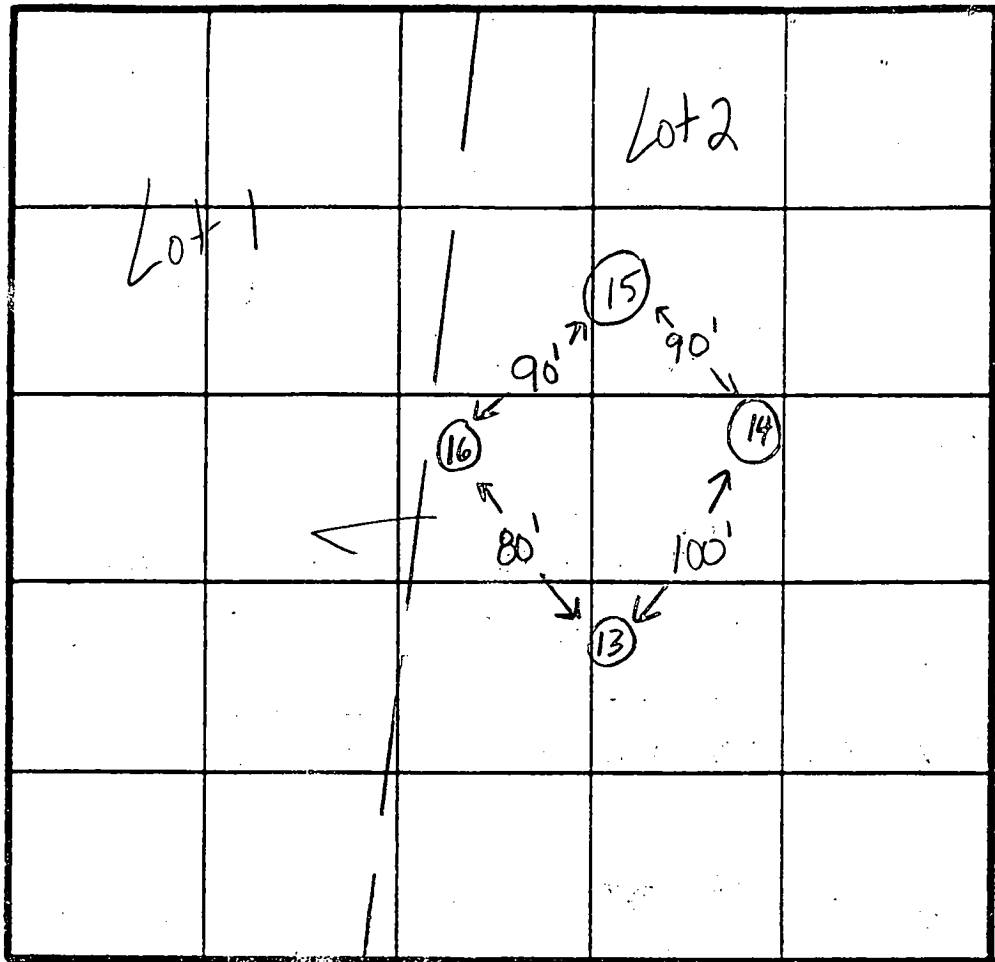

INDICATE NORTH - NAME ADJOINING ROADWAY AS BASE LINE. Rover Mill Road

DATE	TEST NO.	DEPTH	PRE-WET		TEST - 1" DROP		TIME	
			START	STOP	START	STOP		
6-9-97	13	5.0'S	11:13	11:14	11:14	1:16	2min	
		8.0'D	11:12:30	11:14:30	1:14:30	1:18:30	4min	
		11.5'	visual ok - see profile					
6-10-97	14	3.5'S	11:05	11:09	11:09	11:18:30	9 1/2 min	
		12.0'D	visual - see profile					
6-9-97	15	5.5'S	1:22	1:23	1:23	1:26	3min	
		12.0'D	visual ok - see profile					
6-9-97	16	5.5'S	1:34	1:41	1:41	1:53	12min	
		10.0'D	visual ok - see profile					

REMARKS test holes not staked

TYPE OF SOIL _____
 TESTED BY Kim Maiste / Amy McMillen ALSO PRESENT Ron Carter / Olen Keffemen

APPLICATION

PERCOLATION TESTING

A 58471

HOWARD COUNTY HEALTH DEPARTMENT
BUREAU OF ENVIRONMENTAL HEALTH
P.O. BOX 476 ELLICOTT CITY, MARYLAND 21043
TELEPHONE 461-9933

DISTRICT 4

DATE 5/19/97

TO: THE COUNTY HEALTH OFFICER
ELLICOTT CITY, MARYLAND

I HEREBY APPLY FOR THE NECESSARY TEST IN ORDER TO CONSTRUCT (OR RECONSTRUCT) A SEWAGE DISPOSAL SYSTEM

PROPERTY OWNER IRWIN CHATLIN AND GERALDINE BLAZEK

ADDRESS 221 WASHINGTON STREET 21613 PHONE (410) 228-4446

PROSPECTIVE BUYER CFCC PARTNERSHIP

ADDRESS P.O. Box 1371 ELLICOTT CITY, MD. 21041 PHONE (410) 442-5613

PROPERTY LOCATION:

SUBDIVISION CHATLIN PROPERTY LOT NO 2

ROAD AND DESCRIPTION WEST SIDE ROVER HILL ROAD 500' SOUTH OF TALL SHIPS DR.

TAX MAP 15 PARCEL # 1804181

SIZE OF LOT 49,583 SQ. FT. ± TYPE BLDG SINGLE FAMILY DWELLING
(SINGLE FAMILY DWELLING OR COMMERCIAL)

THE SYSTEM INSTALLED UNDER THIS APPLICATION IS ACCEPTABLE ONLY UNTIL PUBLIC FACILITIES BECOME AVAILABLE. I FULLY UNDERSTAND THE FEE CONNECTED WITH THE FILING OF THIS PERC TEST APPLICATION IS NON-REFUNDABLE UNDER ANY CIRCUMSTANCES. I ALSO AGREE TO COMPLY WITH ALL M.O.S.H.A. REQUIREMENTS IN TESTING THIS LOT.

Ronald B. Carter
(SIGNATURE OF APPLICANT)

APPROVED BY _____ FOR _____ DATE _____

REJECTED BY _____ FOR _____ DATE _____

HOLD PENDING FURTHER TESTS _____ DATE _____

REASONS FOR REJECTION OR HOLDING _____

HD-216

THIS IS NOT A PERMIT

58471

COUNTY #

SOIL PROFILE

0'
burnt orange cl. 1m
5'
orange / light tan Saclm 15% rx bldrs
12'

2

5'
burnt orange / red cl 1m
light tan / orange Saclm
11.5'

6

4'
orange / pink cl 1m
lt tan / pink Si clm
13.5'

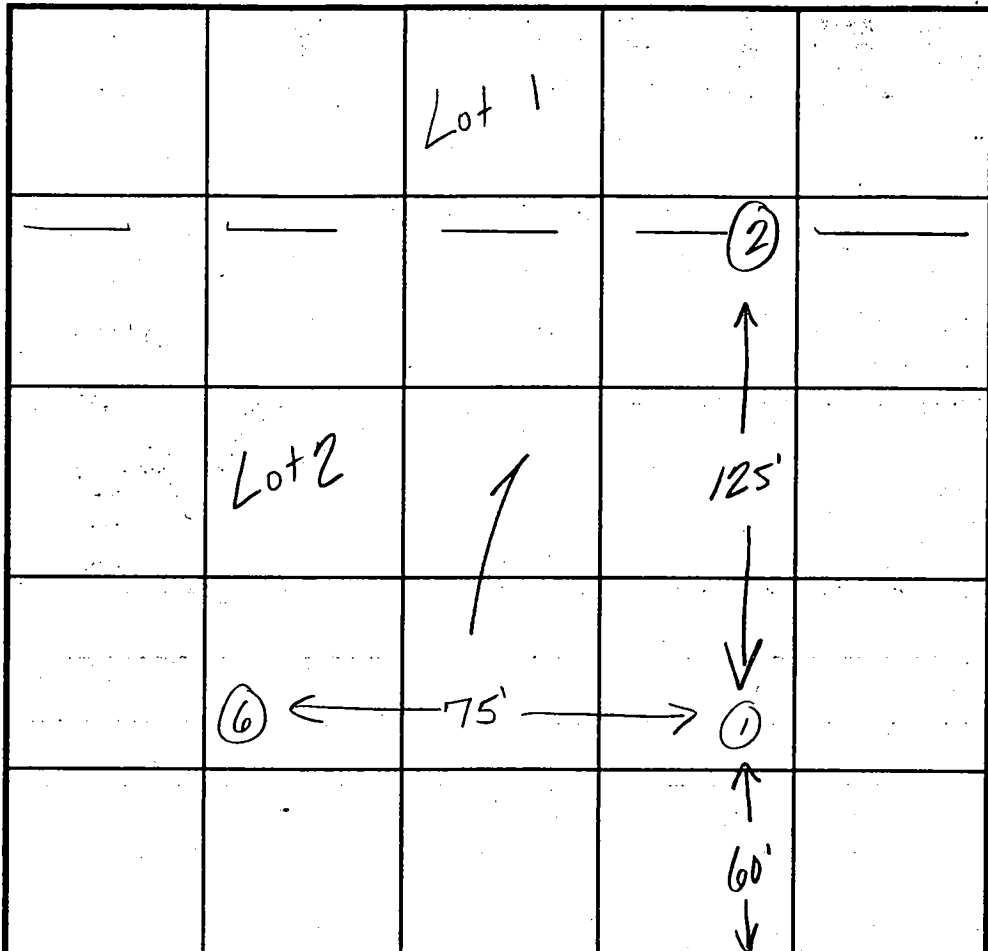

SOIL PROFILE

0'

INDICATE NORTH - NAME ADJOINING ROADWAY AS BASE LINE. *Rover Mill Road*

DATE	TEST NO.	DEPTH	PRE-WET		TEST - 1" DROP		TIME	
			START	STOP	START	STOP		
12.4.98	1	5.5'S	10:20	10:21 ₂₀	10:21 ₂₀	10:23 ₃₀	240	
		12.0'D	visual	ok - see profile				
	2	6.0'S	10:27 ₃₀	10:28 ₂₅	10:28 ₂₅	10:30	135	
		11.5'D	visual	ok - see profile				
	6	13.5'D	visual	only - ok see profile				

REMARKS test holes staked by surveyor
 TYPE OF SOIL _____
 TESTED BY Kim Maiste ALSO PRESENT Chuck Crovo
 TRENCH DESIGN DATA: AVERAGE PERCOLATION TIME 3-4 min TRENCH WIDTH 3
 INLET DEPTH 5 MAXIMUM BOTTOM DEPTH 7 SQ. FT./BEDROOM 180

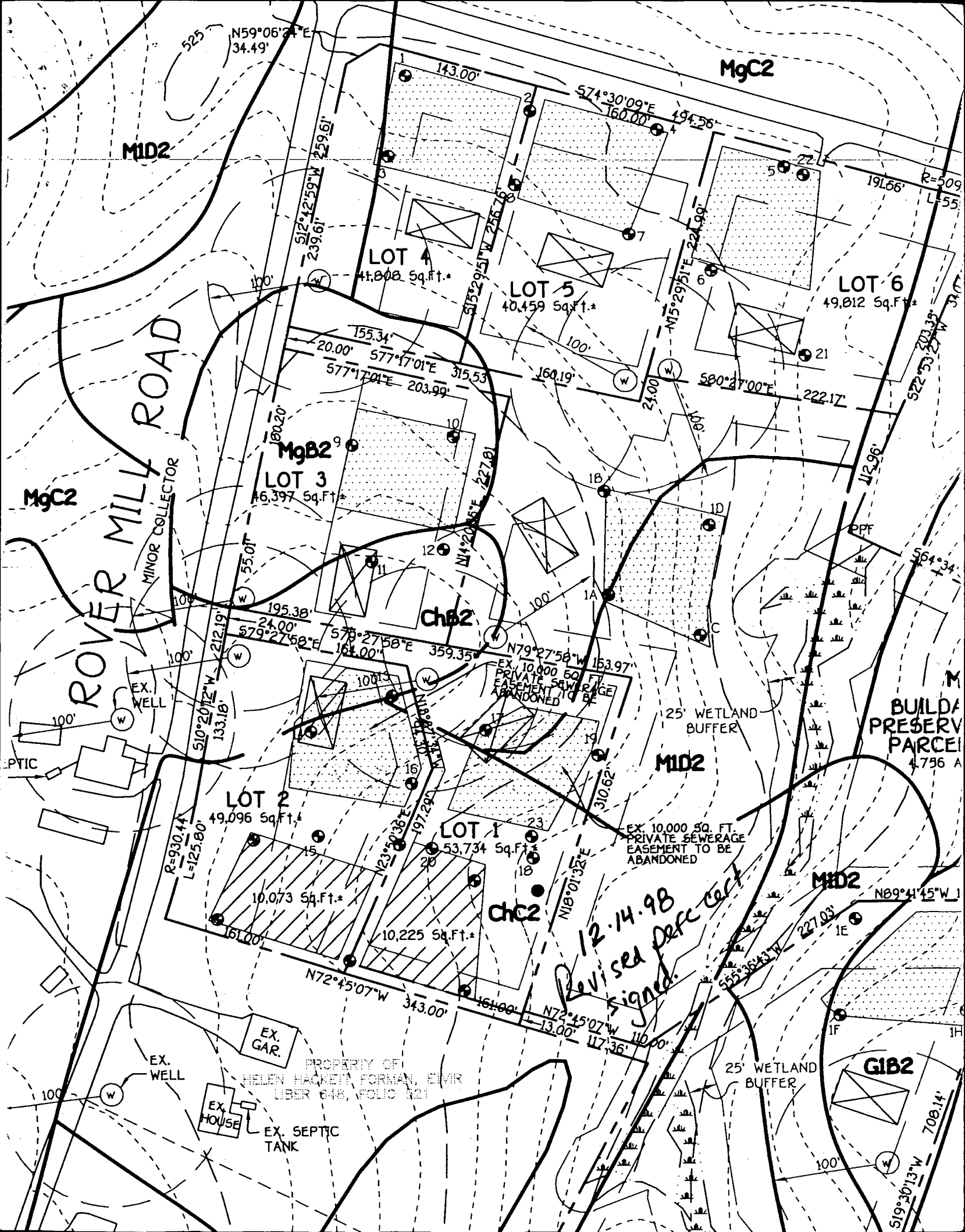

MID2

MgC2

LOT 4
41,808 Sq.Ft.*

LOT 5
40,459 Sq.Ft.*

LOT 6
49,812 Sq.Ft.*

MgB2
LOT 3
46,397 Sq.Ft.*

chB2

LOT 2
49,096 Sq.Ft.*

LOT 1
53,734 Sq.Ft.*

BUILDING PRESERVE PARCEL
4,756 A

MID2

EX. 10,000 SQ. FT. PRIVATE SEWERAGE EASEMENT TO BE ABANDONED

chC2

12.14.98
Revised Defe Cert
signed.

MID2

25' WETLAND BUFFER

GIB2

PROPERTY OF
HELEN MACKEY FORMAN, EWR
LIBER 648, FOLIO 621

ROVER MILL ROAD

MINOR COLLECTOR

EX. WELL

EX. WELL

EX. GAR.

EX. HOUSE

EX. SEPTIC TANK

EX. 10,000 SQ. FT. PRIVATE SEWERAGE EASEMENT TO BE ABANDONED

EX. 10,000 SQ. FT. PRIVATE SEWERAGE EASEMENT TO BE ABANDONED

PTIC

PPT

M

M

1H

C 1 9382

SEQUENCE NO. (MDE USE ONLY)

STATE OF MARYLAND WELL COMPLETION REPORT

THIS REPORT MUST BE SUBMITTED AFTER WELL IS COMPLETED.

COUNTY NUMBER A 58471

ST./CO USE ONLY DATE RECEIVED 12-31-98

DATE WELL COMPLETED 12-23-98

DEPTH OF WELL 325 (TO NEAREST FOOT)

PERMIT NO. FROM "PERMIT TO DRILL WELL" HO-94-2008

OWNER Carter Royer Mill Rd. TOWN West Friendship SUBDIVISION The Woods at Royer Mill SECTION LOT 2

WELL LOG table with columns for DESCRIPTION, FEET (FROM, TO), and check if water bearing. Includes handwritten entries for Sand and Craymies Rock.

GROUTING RECORD form with fields for WELL HAS BEEN GROUTED, TYPE OF GROUTING MATERIAL (CEMENT, BENTONITE CLAY), NO. OF BAGS, NO. OF ROUNDS, GALLONS OF WATER, DEPTH OF GROUT SEAL.

CASING RECORD form with fields for casing types (STEEL, CONCRETE, PLASTIC, OTHER), MAIN CASING TYPE, Nominal diameter, Total depth.

OTHER CASING (if used) form with fields for diameter and depth.

SCREEN RECORD form with fields for screen type or open-hole, insert appropriate code below, and screen dimensions.

PUMPING TEST form with fields for HOURS PUMPED, PUMPING RATE, METHOD USED TO MEASURE PUMPING RATE, WATER LEVEL, TYPE OF PUMP USED.

PUMP INSTALLED form with fields for DRILLER INSTALLED PUMP, TYPE OF PUMP INSTALLED, CAPACITY, PUMP HORSE POWER, PUMP COLUMN LENGTH, CASING HEIGHT.

NUMBER OF UNSUCCESSFUL WELLS: 0

WELL HYDROFRACTURED: YES (Y) NO (N)

CIRCLE APPROPRIATE LETTER: A, E, P

DRILLERS LIC. NO. MSD024, DRILLERS SIGNATURE

LIC. NO. MSD027, SIGNATURE

SITE SUPERVISOR (signature)

DEPTH (nearest ft.) table with columns for depth intervals and casing types.

GRAVEL PACK - IF WELL DRILLED WAS FLOWING WELL INSERT F IN BOX 68

MDE USE ONLY (NOT TO BE FILLED IN BY DRILLER) form with fields for T, W, Q, TELESCOPE CASING, LOG INDICATOR, OTHER DATA.

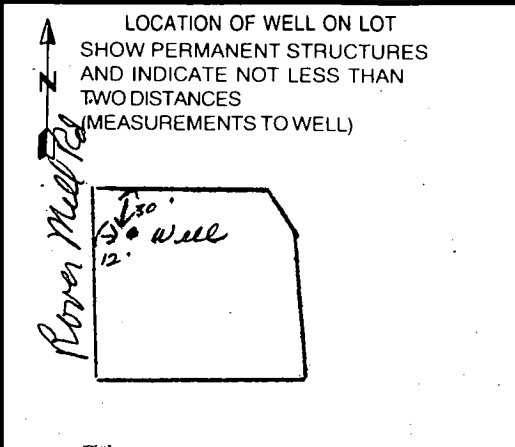

B 1 0354

SEQUENCE NO. (MDE USE ONLY)

STATE OF MARYLAND PERMIT TO DRILL WELL please print or type

STATE PERMIT NUMBER

HO-94-2008

fill in this form completely

Date Received (APA) 12-9-98

OWNER INFORMATION

8 MM DD YY 13 Carter Ron 15 Last Name Owner First Name 34 36 1750 Daisy Rd. Street or RFD 55 Woodbine Md. 21797 57 Town 70 State 72 Zip 76

B 3 LOCATION OF WELL

8 COUNTY 21 Howard The Woods at Rover Mill 23 SUBDIVISION 42 SECTION 1 LOT 2 44 46 48 50 West Friendship 52 NEAREST TOWN 71 MILES FROM TOWN (enter 0 if in town) 4 73 76 77 78

DRILLER INFORMATION

Driller's Name Joseph L Mayne M S D 024 License No. 81 Firm Name Joseph L. Mayne Well Drilling Address 5512 Ridge Rd. Mt. Airy 21771 Signature Joseph L Mayne Date 12/8/98

B 4 DIRECTION OF WELL FROM TOWN (CIRCLE BOX)

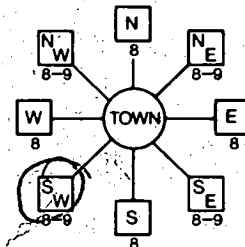

11 NEAR WHAT ROAD 30 Rover Mill Rd. ON WHICH SIDE OF ROAD (CIRCLE APPROPRIATE BOX) NORTH WEST EAST SOUTH 34 50 37 DISTANCE FROM ROAD FT ENTER FT OR MI 38 39 TAX MAP: 15 BLK: 13 PARCEL 168

B 2 WELL INFORMATION APPROX. PUMPING RATE (GAL. PER MIN.) 5 8 500 AVERAGE DAILY QUANTITY NEEDED (GAL. PER DAY) 14 20

USE FOR WATER (CIRCLE APPROPRIATE BOX)

- DOMESTIC POTABLE SUPPLY & RESIDENTIAL IRRIGATION FARMING (LIVESTOCK WATERING & AGRICULTURAL IRRIGATION) INDUSTRIAL, COMMERCIAL, DEWATERING PUBLIC WATER SUPPLY WELL TEST, OBSERVATION, MONITORING GEO-THERMAL

NOT TO BE FILLED IN BY DRILLER HEALTH DEPARTMENT APPROVAL

Howard A58471 COUNTY NAME COUNTY NO. STATE SIGNATURE INSERT S DATE ISSUED Kim Minto 12-15-98 12-15-99 41 43 MM DD YY 48 CO SIGNATURE EXP. DATE NORTH GRID 532 000 EAST GRID 801 000 50 55 57 63

APPROXIMATE DEPTH OF WELL 200 FEET 24 28 APPROXIMATE DIAMETER OF WELL 6 INCH NEAREST INCH

METHOD OF DRILLING (circle one)

BORED (or Augered) JETTED Jetted & DRIVEN 30 AIR-ROTARY AIR-PERCussion ROTARY (Hydraulic Rotary) 37 CABLE REVerse-ROTary DRive-POINT other

REPLACEMENT OR DEEPEMED WELLS (CIRCLE APPROPRIATE BOX)

- THIS WELL WILL NOT REPLACE AN EXISTING WELL THIS WELL WILL REPLACE A WELL THAT WILL BE ABANDONED AND SEALED THIS WELL WILL REPLACE A WELL THAT WILL BE USED AS A STANDBY-CONTACT LOCAL APPROVING AUTHORITY FOR POLICY ON STANDBY WELLS THIS WELL WILL DEEPEMED AN EXISTING WELL

PERMIT NUMBER OF WELL TO BE REPLACED OR DEEPEMED (IF AVAILABLE) 41 52

Not to be filled in by driller (MDE OR COUNTY USE ONLY)

APPROP. PERMIT NUMBER 54 GAP 63 PERMIT No. HO-94-2008 1038 DE 70 71 72 73 74 75 76 77 78 79

SHOW MAJOR FEATURES OF BOX & LOCATE WELL WITH AN X

SOURCES OF DRILLING WATER 1. well 2. 3.

WRITE THE BOX NUMBER FROM THE MAP HERE

E 8001 x 000 000 N 5302 ← 000 000

DRAW A SKETCH BELOW SHOWING LOCATION OF WELL IN RELATION TO NEARBY TOWNS AND ROADS AND GIVE DISTANCE FROM WELL TO NEAREST ROAD JUNCTION

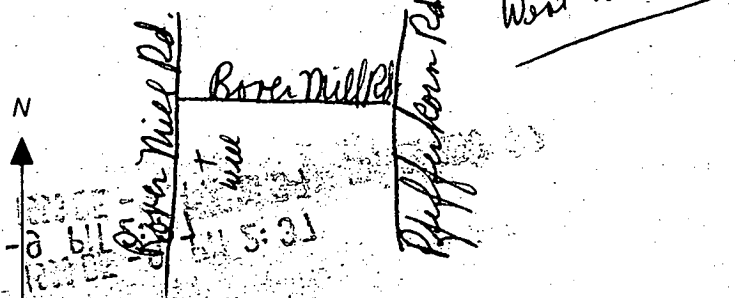

SPECIAL CONDITIONS

NOTE: APPROVING AUTHORITIES SHOULD USE SEPARATE SHEET IF NEEDED

West Friendship 21794

30606

ROVER MILL ROAD
(Local Roadway)

522
524
526
528
530
12
OT

4/17/00
shows proposed
trench location will have
NO impact on ex. well
OR Septic

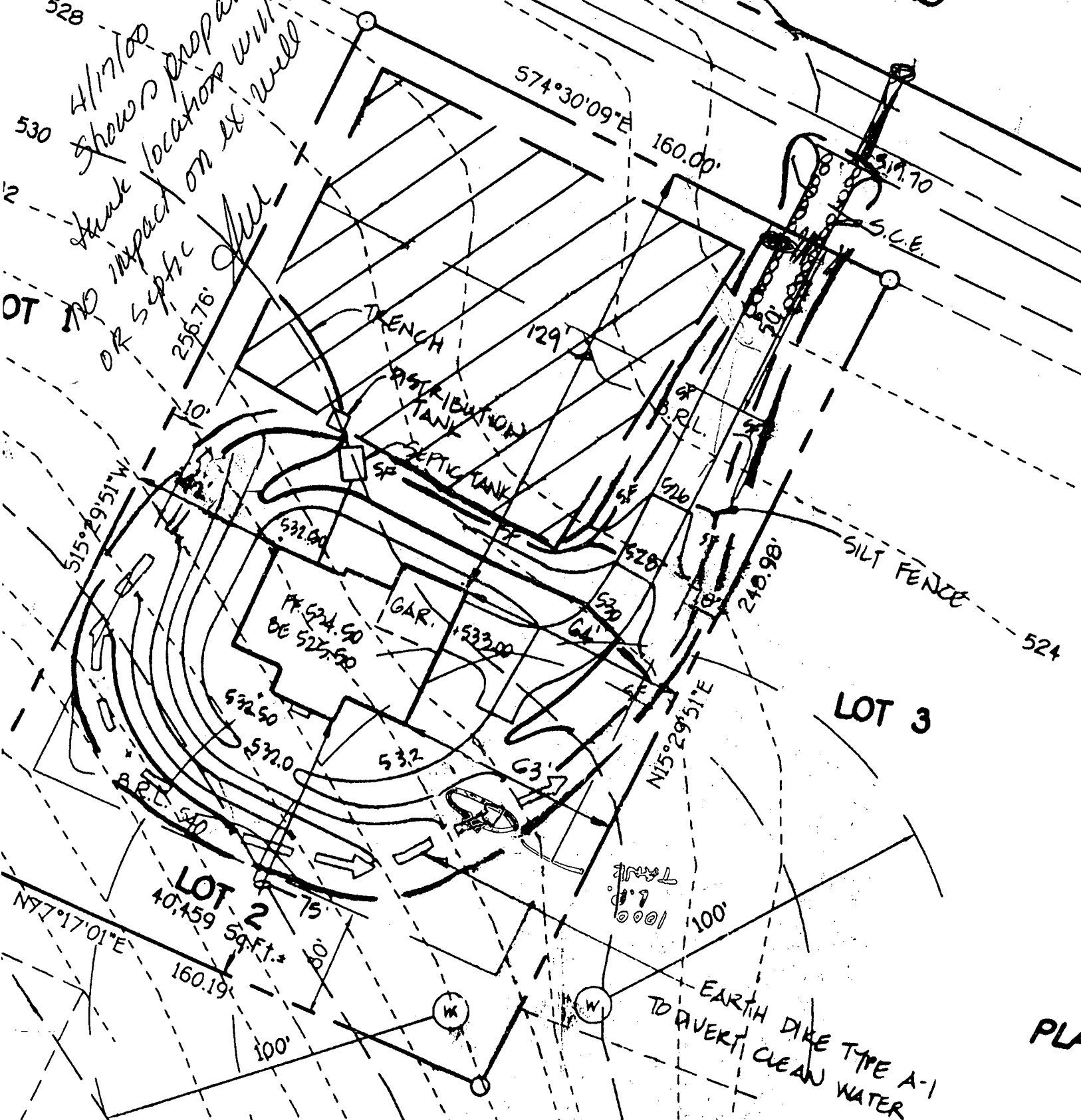

LOT 3

LOT 2
40,459 Sq. Ft.

PLA

TOPSOIL SPECIFICATIONS - SOIL TO BE USED AS TOPSOIL MUST MEET THE FOLLOWING:
 TOPSOIL SHALL BE A LOAM, SANDY LOAM, CLAY LOAM, SILT LOAM, SANDY CLAY LOAM, LOAMY SAND.
 OTHER SOILS MAY BE USED IF RECOMMENDED BY AN AGRONOMIST OR SOIL SCIENTIST AND APPROVED BY THE
 APPROPRIATE APPROVAL AUTHORITY. REGARDLESS, TOPSOIL SHALL NOT BE A MIXTURE OF CONTRASTING
 TEXTURE SUBSOILS AND SHALL CONTAIN LESS THAN 5% BY VOLUME OF CINDERS, STONES, SLAG, COARSE
 FRAGMENTS, GRAVEL, STICKS, ROOTS TRASH, OR OTHER MATERIALS LARGER THAN 1 1/2" IN DIAMETER.

TOPSOIL MUST BE FREE OF PLANTS OR PLANT PARTS SUCH AS BERMUDA GRASS, QUACKGRASS, JOHNSONGRASS,
 NUTSEDGE, POISON IVY, THISTLE, OR OTHERS AS SPECIFIED.

WHERE THE TOPSOIL IS EITHER HIGHLY ACIDIC OR COMPOSED OF HEAVY CLAYS, GROUND LIMESTONE SHALL BE
 SPREAD AT THE RATE OF 4-6 TONS/ACRE (200-400 POUNDS PER 1000 SQUARE FEET) PRIOR TO THE PLACEMENT
 OF TOPSOIL. LIME SHALL BE DISTRIBUTED UNIFORMLY OVER DESIGNATED AREAS AND WORKED INTO THE SOIL
 IN CONJUNCTION WITH TILLAGE OPERATIONS AS DESCRIBED IN THE FOLLOWING PROCEDURES.

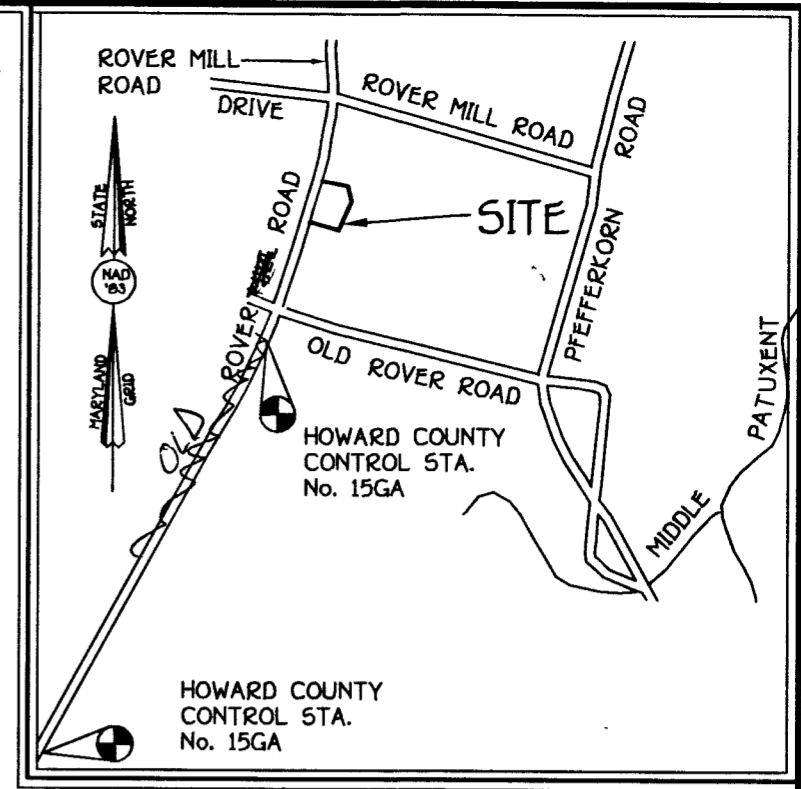

GENERAL NOTES

1. SEPTIC EASEMENT SUBJECT TO HOWARD COUNTY HEALTH DEPARTMENT No.
2. PROPOSED 1500 GALLON SEPTIC TANK.
3. A. FIRST FLOOR ELEVATION: 570.96'
 B. BASEMENT ELEVATION: 562.00'
 C. INVERT OF SEPTIC SYSTEM AT HOUSE: 566.27'
 D. INVERT IN AT SEPTIC TANK: 565.33'
 E. INVERT OUT AT SEPTIC TANK: 565.00'
 F. PROPOSED GRADE OVER SEPTIC TANK: 563.00'
 G. INVERT AT DISTRIBUTION BOX: 563.00'
 H. EXISTING GROUND OVER DISTRIBUTION BOX: 561.00'
4. LENGTH OF TRENCH TO BE DETERMINED AT TIME OF SEPTIC PERMIT ISSUANCE.
5. CONTRACTOR / BUILDER TO VERIFY ELEVATIONS IN FIELD BEFORE BEGINNING ANY CONSTRUCTION.
6. THERE IS NO GRAVITY BASEMENT SERVICE TO SEPTIC SYSTEM.

Approved Septic System Plan
 Howard County Health Department

Signature *Kimberly Maiste* 2.7.99
 Date

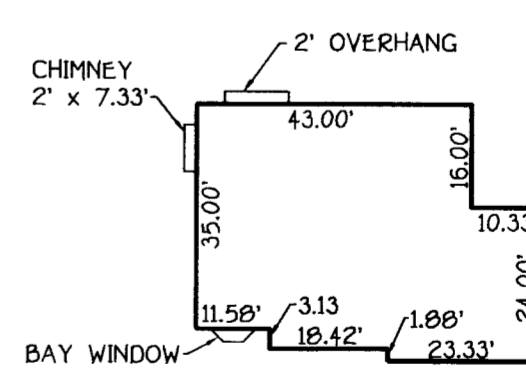
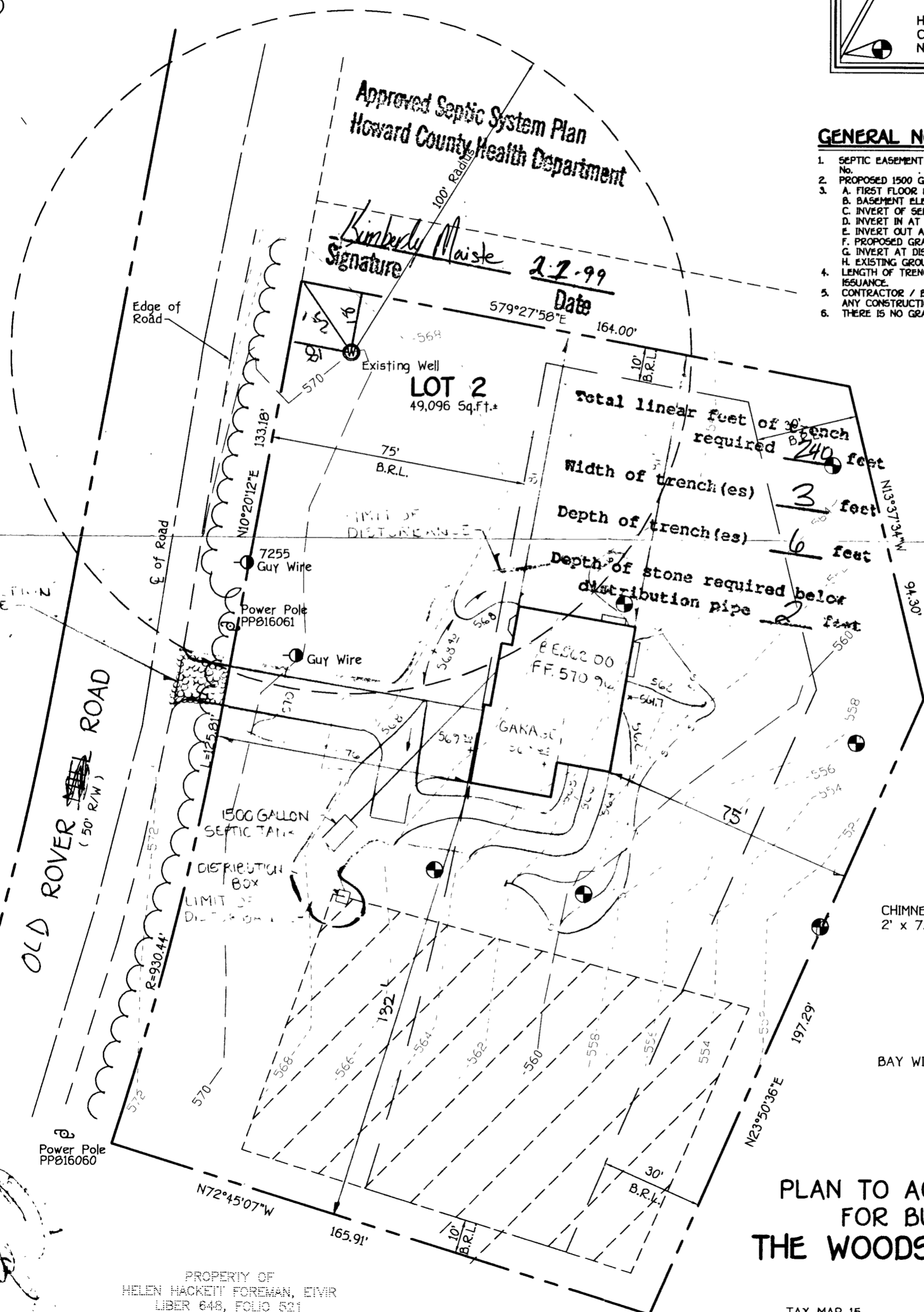

GP-99-128
 PLAN TO ACCOMPANY APPLICATION
 FOR BUILDING PERMIT
 THE WOODS AT ROVER MILL I
 LOT 2

TAX MAP 15
 THIRD ELECTION DISTRICT
 SCALE: 1" = 30'

PART OF PARCEL: 100
 HOWARD COUNTY, MARYLAND
 DATE: JANUARY, 1999

PROPERTY OF
 HELEN HACKETT FOREMAN, EIVR
 LIBER 648, FOLIO 521

Handwritten signature/initials

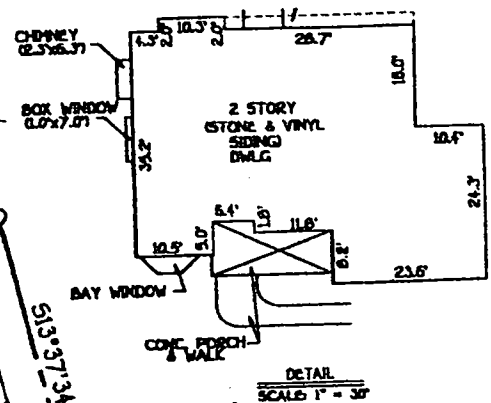
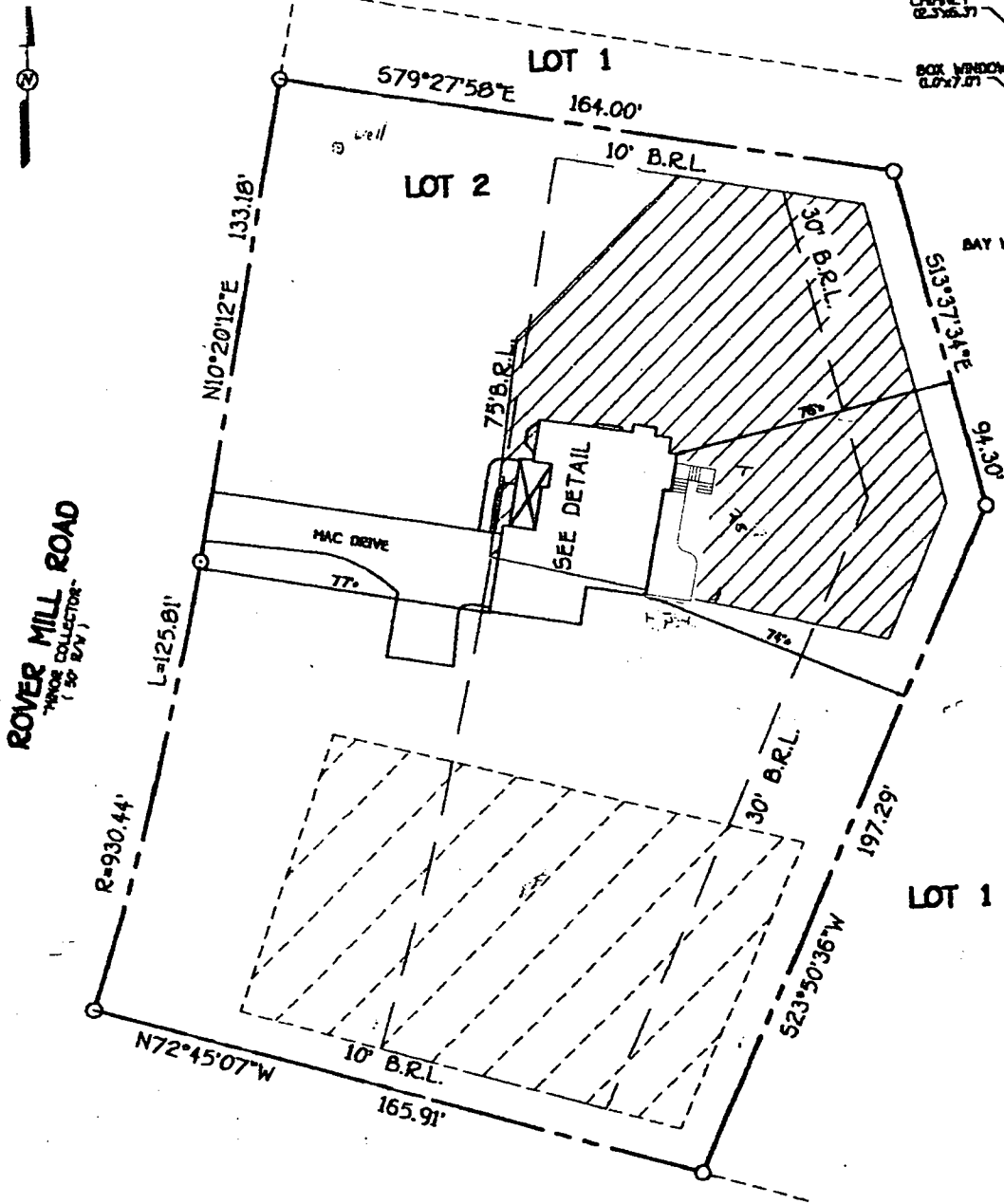

APPROVED
 WALK-THRU BUILDING PERMIT
 BP# 60152557 A# 58471 DATE: 3/4/05
 APP. SAN PAY 12x28 Deck
 DESC. OF WORK: House w/ stairs
Permit of house w/ stairs

•61309 ROVER MILL
 B.R.L.=BUILDING RESTRICTION LINE
 TOP OF FOUNDATION ELEV.=569.2'
 [Z] SEPTIC AREA PER
 HOWARD COUNTY HEALTH DEPARTMENT
 [X] SEPTIC AREA AS PER PLAT 13346

LOT 2
 THE WOODS AT ROVER MILL I
 LOTS 1 THRU 3 AND PRESERVATION PARCEL A
 3RD ELECTION DISTRICT
 HOWARD COUNTY MARYLAND
 PLAT REF. 13346

FISHER, COLLINS & CARTER, INC.
 CIVIL ENGINEERING CONSULTANTS & LAND SURVEYORS
 CENTENNIAL SQUARE OFFICE PARK - 10272 BALTIMORE NATIONAL PIKE
 ELLICOTT CITY, MARYLAND 21042
 (410) 461 - 2055

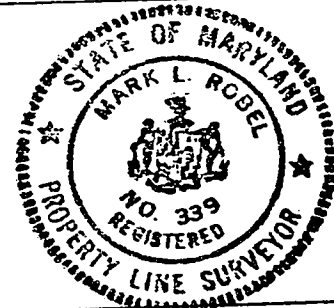

Mark L. Robel 4/9/99
 PROFESSIONAL LAND SURVEYOR DATE
 REG. • 339

HOUSE LOCATION DRAWING

FOUNDATION LOCATION: 2/11/99
 FINAL LOCATION: 4/9/99
 BOUNDARY SURVEY: _____

SCALE: 1"=50'
 DATE: 4/9/99
 DRAWN BY: L.P.F.
 CHECKED BY: M.L.R.
 PROJECT No.: 61309