

9/2/66
ready
#253820

PERMIT

SEWAGE DISPOSAL SYSTEM

P 12087
58454-C
A 12023

MARYLAND STATE DEPARTMENT OF HEALTH

HOWARD COUNTY

ELLICOTT CITY

INDEXED

DISTRICT 2

DATE 8/1/66

INDEXED

Jean F. Mullica IS PERMITTED TO INSTALL ALTER

ADDRESS Rt. #99, Ellicott City PHONE HO 5-2639

A SEWAGE DISPOSAL SYSTEM LOCATED AT Maplewood

SUBDIVISION Maplewood ROAD 10106 Maplewood Dr. LOT 11, Sec. 3

PROPERTY OWNER Jean F. Mullica FRED VANERD

ADDRESS Rt. #99, Ellicott City

SPECIFICATIONS

DRAIN FIELD _____ DEPTH _____ FEET. BOTTOM AREA _____ SQ. FT.

SEEPAGE PITS _____ ABSORBENT SIDE-WALL AREA _____ SQ. FT.

SEPTIC TANK CAPACITY 750 GALLONS

FOR GARBAGE GRINDER, INCREASE DISPOSAL AREA 22% & TANK CAPACITY 50%.

OTHER Tile Field with 345 sq. ft. of bottom area located across slope in area 115 ft. to 165 ft. from the front property line and 10 ft. to 150 ft. from the left side property line. Make trenches 3 to 3 1/2 ft. deep from original grade. Maintain fall of one inch for 30 ft. of trench pipe.

PLANS APPROVED BY James E. Hennigan DATE 7/19/66

FILL SEPTIC TANK AND DISTRIBUTION BOX WITH WATER BEFORE CALLING FOR AN INSPECTION. COVER NO WORK UNTIL INSPECTED AND APPROVED.

NEITHER THE HOWARD COUNTY COMMISSIONERS NOR THE HEALTH DEPARTMENT IS RESPONSIBLE FOR THE SUCCESSFUL OPERATION OF ANY SYSTEM.

PLANS PERMITS SIGNED
AND RETURNED 5-15-97
Serial # 200105688
Jim Brown

A 12013

A 58454-C

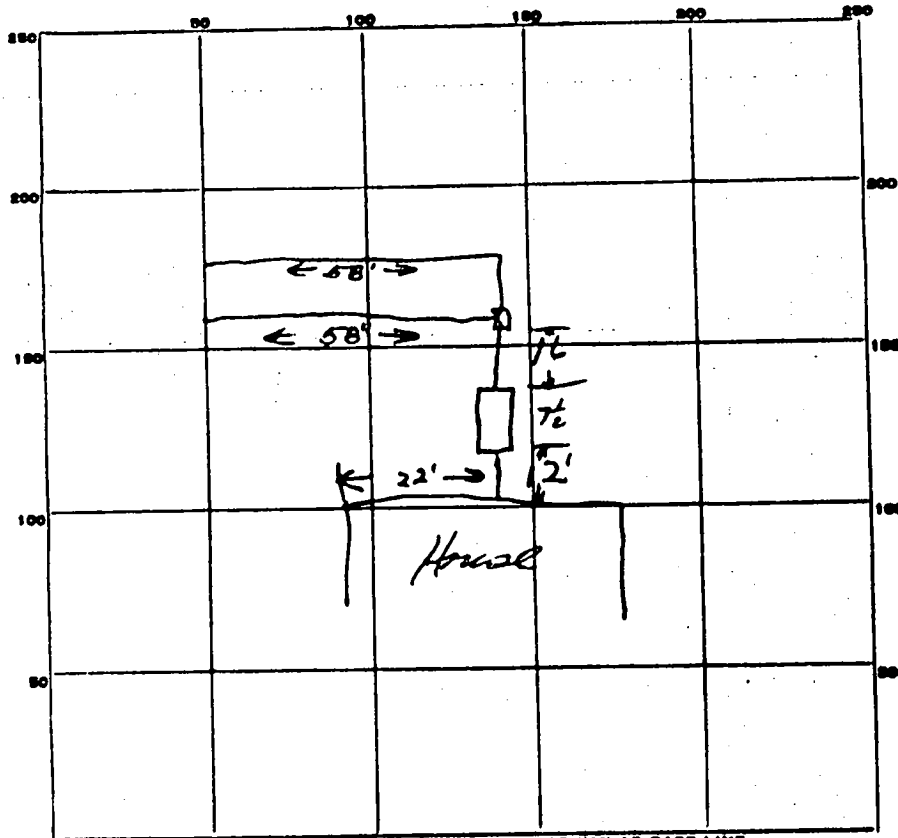

INDICATE NORTH. - NAME ADJOINING ROADWAY AS BASE LINE.

Maplewood Rd

PERMIT CARD _____

SEPTIC TANK, LEVEL _____ CLEANOUTS _____

DISTRIBUTION BOX, LEVEL *to install buffer* _____

TILE FIELD, DEPTH 4 FT. TRENCH WIDTH 3 FT.

GRAVEL DEPTH _____ IN. TOTAL LENGTH 116 FT.

NUMBER OF TRENCHES 2 TOTAL BOTTOM AREA 348

SEEPAGE PITS, INSIDE DIAMETER _____ FT. DEPTH BELOW INLET _____ FT.

ABSORBENT AREA _____ SQ. FT.

REMARKS _____

DATE SYSTEM APPROVED 9-2-66 INSPECTOR F. Farnsworth

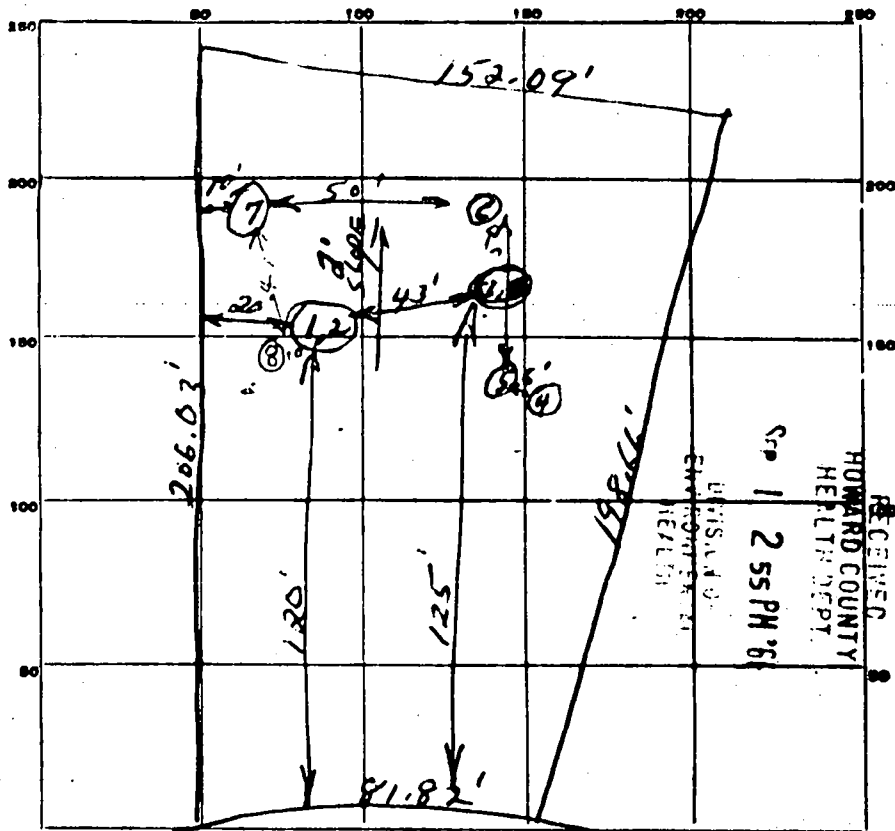

INDICATE NORTH. NAME ADJOINING ROADWAY OR BASE LINE.

MAPLEWOOD DR.

DATE	TEST NO.	DEPTH	PRE-WET		TEST - 1" DROP		TIME
			START	STOP	START	STOP	
7-19-66	1 Saw	9'	11:28	11:30	11:30	11:46	16 min
	2 P.S.	4 1/2'	11:28	11:34	11:34	11:47	15 min
	3	3 1/2'	Hit rock		7 FT.		
	4	7'	"	"	7 FT.		
	5	3 1/2'	12:13	12:15	12:15	12:18	3 min
	6	3'	12:21	12:43	12:43	1:44	1:01 min etc
	7	3'	12:23	12:31	12:31	12:43	11 min
	8	3'	2:00	2:02	2:02	2:07	4 min

7-19-66
 J. P. Sullivan

SOIL AUGER FINDING _____

TESTED BY _____

REMARKS _____

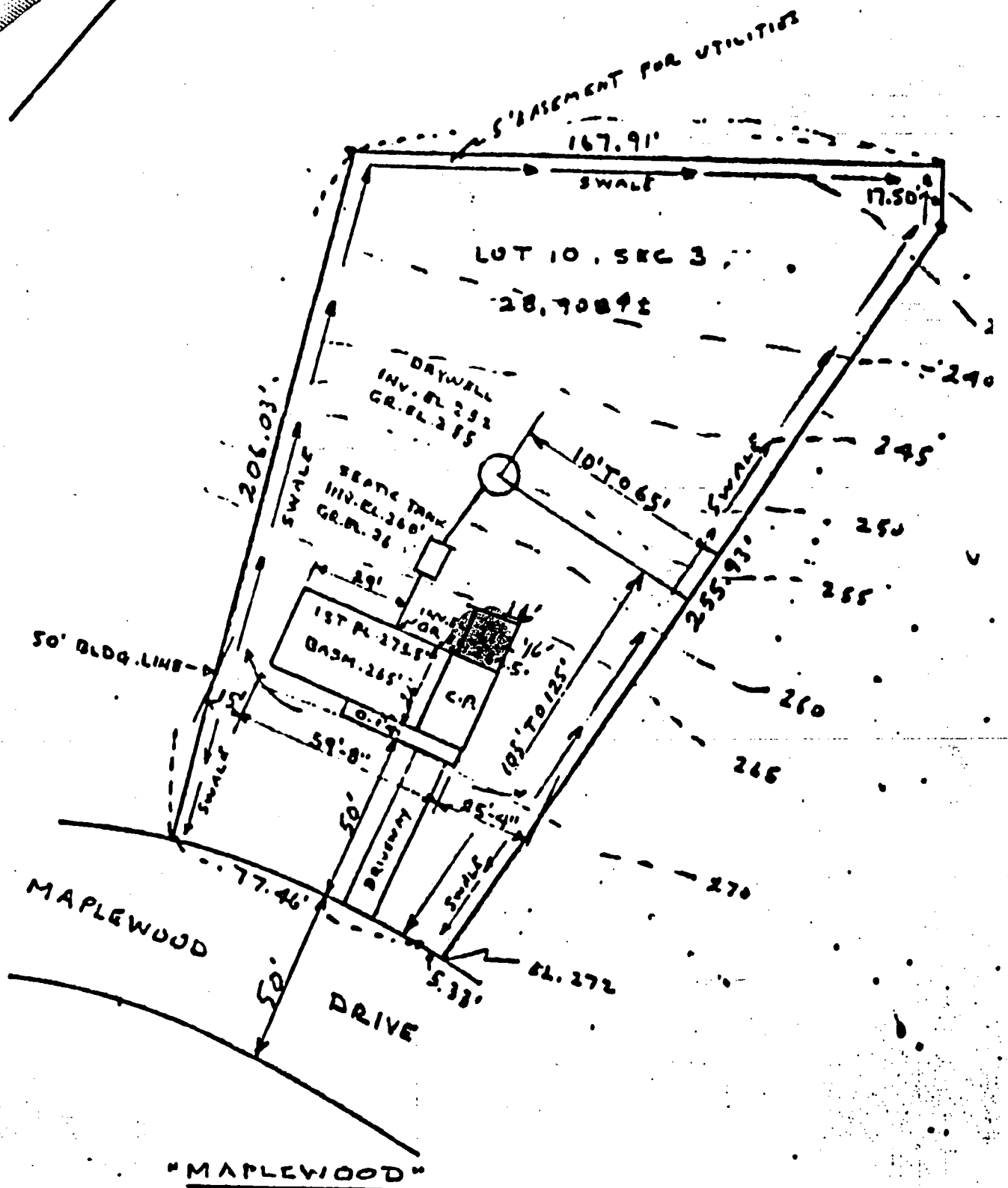

PREPARED BY C. N. BURGESS PHONE: 465-0238
 3617 LIGON RD. ELLICOTT CITY, MD.

SCALE: 1" = 50'

3-3-72

YANHAO RES. (THE CHAMBERLEN CO)

3/7/72 Plans OK