

11/20/73
Approved
Howard County
permitted

PERMIT

SEWAGE DISPOSAL SYSTEM

MARYLAND STATE DEPARTMENT OF HEALTH

HOWARD COUNTY

File
P.C.O. hold for
P 17313 ready
A 17129
after P.T. checks

12/1/73
Ready

File
INDEXED

ELLICOTT CITY

DISTRICT 4th

DATE 8/8/72

Thomas Cleary IS PERMITTED TO INSTALL ALTER

ADDRESS 8876 Piney Branch Rd., Silver Spring, Md. PHONE 434-5469

A SEWAGE DISPOSAL SYSTEM LOCATED AT _____

SUBDIVISION Daisy Meadows ROAD Daisy Road LOT Parcel 109

PROPERTY OWNER Thomas Cleary

ADDRESS same as above

SPECIFICATIONS 4 bedrooms

DRAIN FIELD _____ DEPTH _____ FEET, BOTTOM AREA _____ SQ. FT.

SEEPAGE PITS _____ ABSORBENT SIDE-WALL AREA _____ SQ. FT.

SEPTIC TANK CAPACITY 1250 GALLONS

owner has
been notified
works of
change

Spec's perched
for parcel 109

FOR GARBAGE GRINDER, INCREASE DISPOSAL AREA 22% & TANK CAPACITY 50%.

OTHER DRY WELL - 100 sq. ft. absorbent sidewall area per bedroom to begin below the first 3/4 ft. of soil. Maximum depth permitted for dry well is 11 1/2 ft. below original grade. Locate dry well 77 ft. from front property line and 243 ft. from right side line as seen from 1/2 Daisy Road. Inlet to be no deeper than 3/4 ft.

NOTE: ALL PIPE FROM HOUSE TO SEPTIC TANK MUST BE CAST IRON.
PERMIT VOID AFTER THREE YEARS.

NOTE: INSTALL STAND PIPE ON SEPTIC TANK AND DRY WELL.

PLANS APPROVED BY Theodore R. Shrop DATE 8/1/72

FILL SEPTIC TANK AND DISTRIBUTION BOX WITH WATER BEFORE CALLING FOR AN INSPECTION. COVER NO WORK UNTIL INSPECTED AND APPROVED.

NEITHER THE HOWARD COUNTY COMMISSIONERS NOR THE HEALTH DEPARTMENT IS RESPONSIBLE FOR THE SUCCESSFUL OPERATION OF ANY SYSTEM.

A 17129

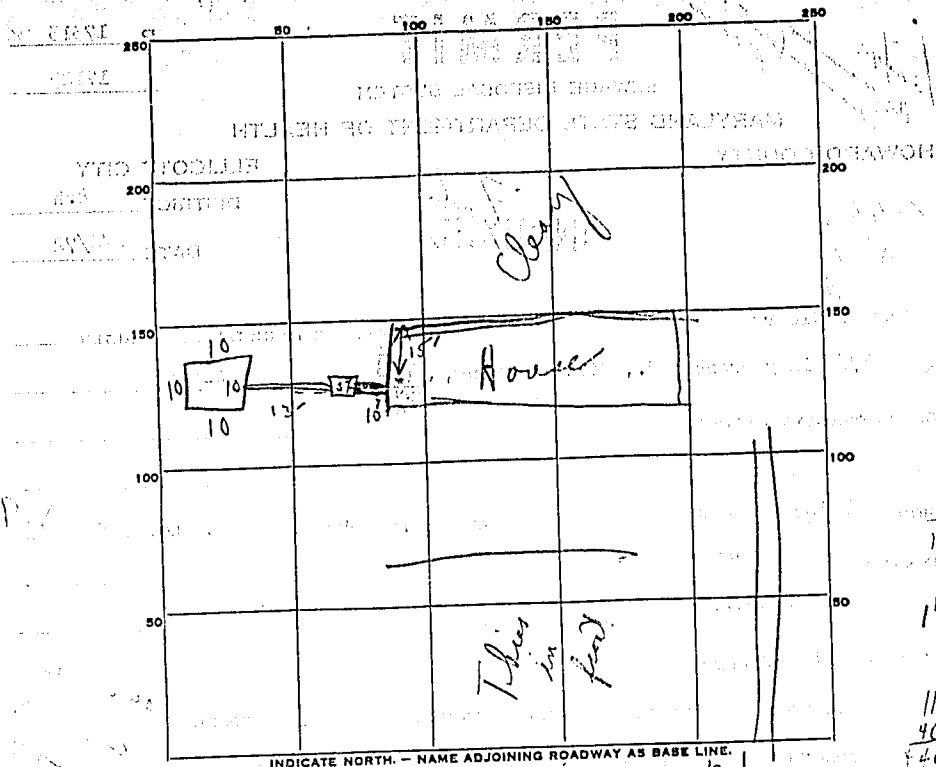

PERMIT CARD No

SEPTIC TANK, LEVEL OK

DISTRIBUTION BOX, LEVEL _____

TILE FIELD, DEPTH _____ FT. TRENCH WIDTH _____ FT.

GRAVEL DEPTH _____ IN. TOTAL LENGTH _____ FT.

NUMBER OF TRENCHES _____ TOTAL BOTTOM AREA _____

SEEPAGE PITS, INSIDE DIAMETER autodepermite 90 FT. DEPTH BELOW INLET 10 FT.

ABSORBENT AREA 400 SQ. FT.

REMARKS: 4/20/73 Hold in Mr. Tomer, partial on check out of Dr. Well & Septic Tank. No pipe in & cleaned. No block in Dr. Well at time of inspection, OK for Dr. Well to be installed - no H₂O & shales.

12/7/73 Cleanout on pipe in & no permit card on site. File find after Mr. Tomer checks.

DATE SYSTEM APPROVED 12/7/73 INSPECTOR R. Tomer / per B.S.

THOMAS CLEARY : ENGINEER
GORDON WALKER : SURVEYOR

I CERTIFY THE FOLLOWING DIMENSIONS
AND AREAS ARE CORRECT:

Gordon Walker

SCALE: 1" = 100'

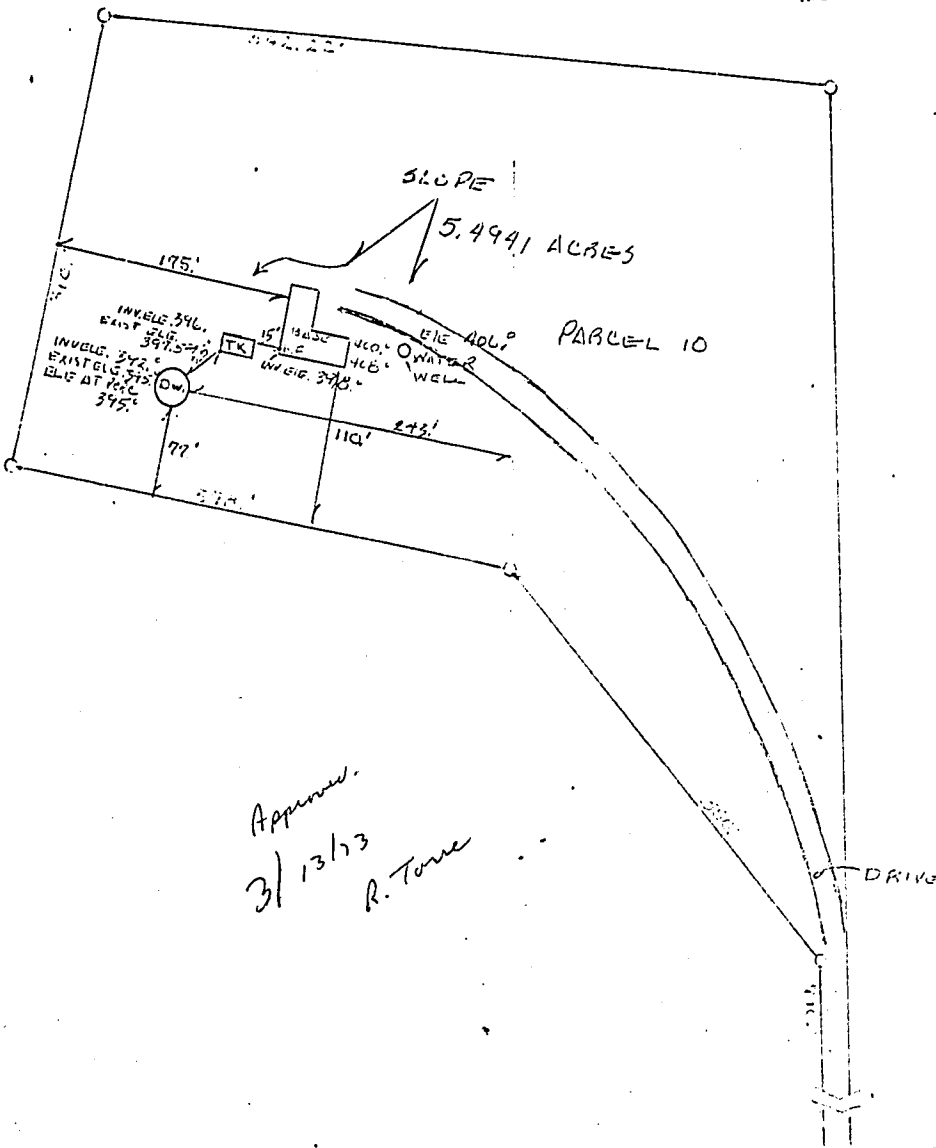
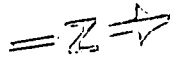

Approved
3/13/53
R. Torne

#17174 Thomas Cleary
2/28/53