

PERMIT

1/27/59

01944
A58067B

SEWAGE DISPOSAL SYSTEM

MARYLAND STATE DEPARTMENT OF HEALTH

HOWARD COUNTY

ELLCOTT CITY

DISTRICT

INDEXED

INDEXED

DATE 12/2/59

NAME Clare Cecil, Jr. IS PERMITTED TO INSTALL ALTER
ADDRESS Highland PHONE 202-6-2226

A SEWAGE DISPOSAL SYSTEM LOCATED AT _____

SUBDIVISION Charterville Ridge 6719 Hitching Post Court

PROPERTY OWNER G. Carl & Bertha Tolson & Conchetta Owens

ADDRESS 1209 Parkland Dr. Wheaton City, Md.

SPECIFICATIONS

DRAIN FIELD DEPTH 3 FEET, BOTTOM AREA 440 SQ. FT.

SEWAGE PITS _____ ABSORBENT SIDE-WALL AREA _____ SQ. FT.

SEPTIC TANK CAPACITY 750 GALLONS

FOR GARBAGE GRINDER, INCREASE DISPOSAL AREA AND TANK CAPACITY

OTHER System must be installed in
area that passed final test

PLANS APPROVED BY Jane Neuman DATE 7/2/59

FILL SEPTIC TANK AND DISTRIBUTION BOX WITH WATER BEFORE CALLING FOR AN INSPECTION. COVER NO WORK UNTIL INSPECTED AND APPROVED.

NEITHER THE HOWARD COUNTY COMMISSIONERS NOR THE HEALTH DEPARTMENT IS RESPONSIBLE FOR THE SUCCESSFUL OPERATION OF ANY SYSTEM.

BLDG. PERMIT SIGNED
AND RETURNED 6-30-59
Serial # 30106992
G. M. Allison

01944

A 58067B

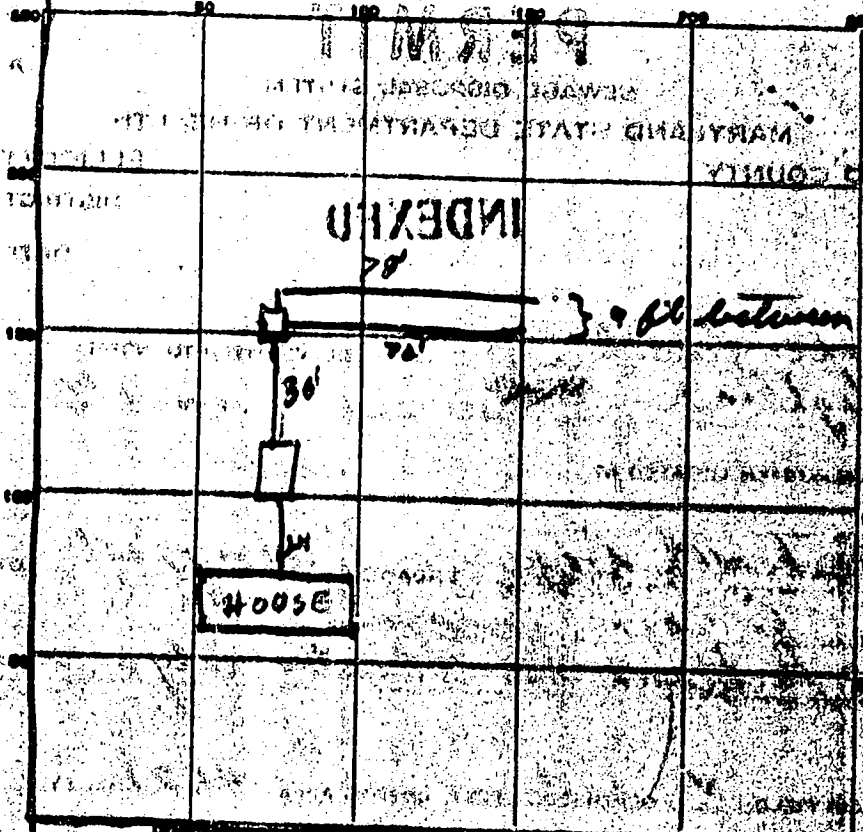

PERMIT CARD yes - covered
 SEPTIC TANK, LEVEL OK 750 CLEANOUTS OK 8' 10'
 DISTRIBUTION BOX, LEVEL OK Baffle will be installed
 TILE FIELD, DEPTH 2-3 FT. TRENCH WIDTH 36-38 FT.
 GRAVEL DEPTH 12 IN. TOTAL LENGTH 73-78 FT.
 NUMBER OF TRENCHES 2 TOTAL BOTTOM AREA 450 +
 DEPTH BELOW INLET _____ FT.
 ABSORBENT AREA _____ SQ. FT.

REMARKS 2" gravel over pipes

DATE SYSTEM APPROVED 10/27/59 INSPECTOR Raymond Hodges

PROPOSED 4' HIGH SOLID BOARD
FENCE PER CODE

3/27/97

Site inspection

Possible septic cleanup
found 30' from rear edge
of hose 4' out - doesn't
match septic records - cleanup
appears to be a drywell
and not the trench system
shown in records.
If it actually is septic cleanup -
then it is in the middle of
the pool

A McKillen

4-4-97

Met owner on site - septic
actually located as
shown in red on this
plan

"cleanup" observed on
1st inspection is not a
cleanup - it is a
spicket for water in
pool location will have
no impact to the existing
well or septic

NOTE: Repairs to be made
higher than existing
drainfields due to
a leach support

A McKillen

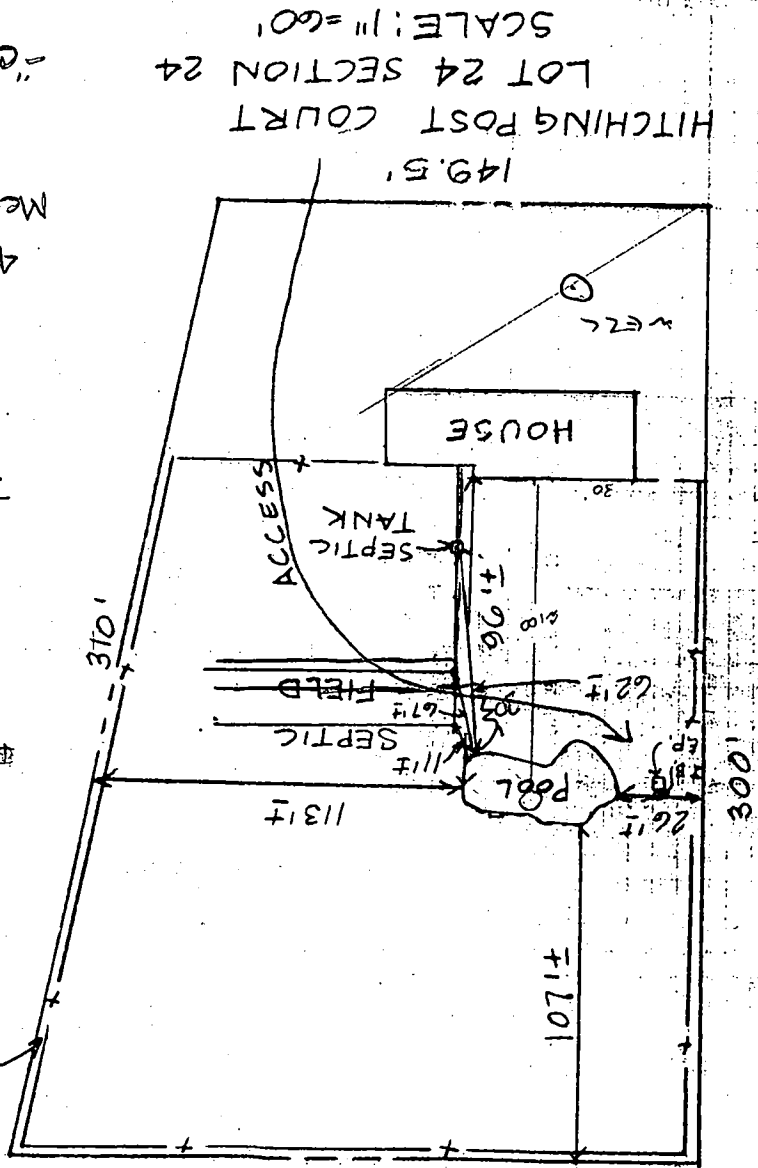

HITCHING POST COURT
LOT 24 SECTION 24
SCALE: 1" = 60'

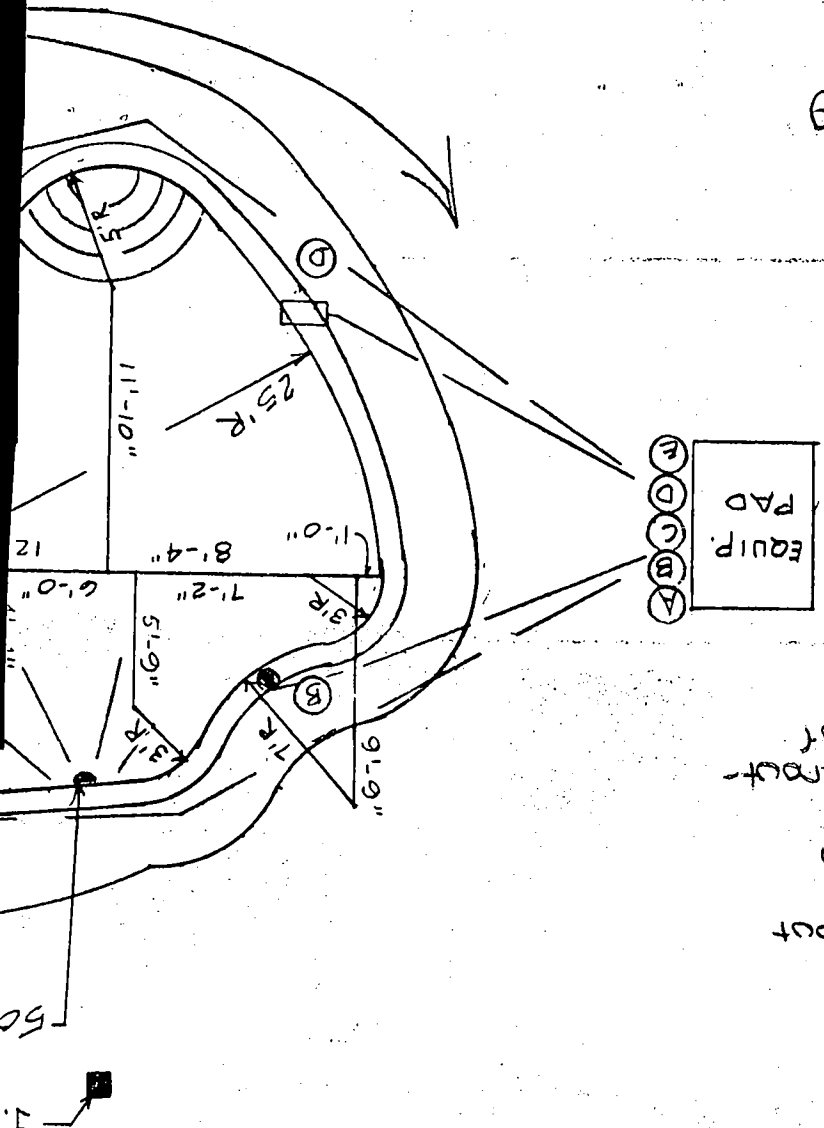

ANY ADDI

01310

A 01190

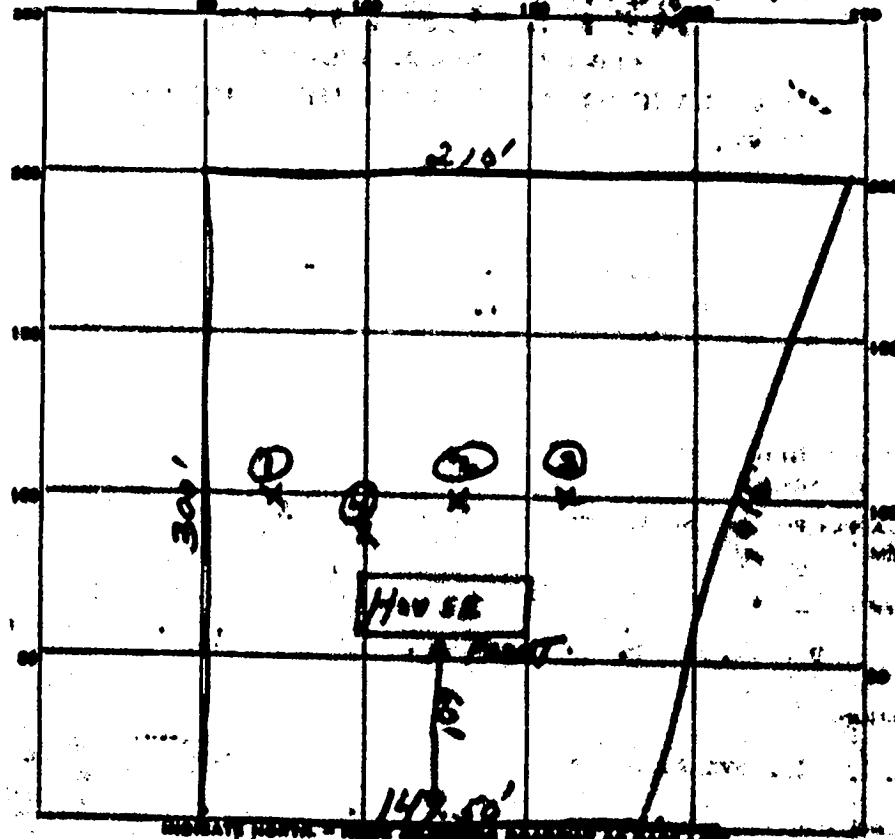

MINUTE NORTH - TRUE NORTH - 100' DISTANCE IN THE LINE
 HITCHING POST ROAD

DATE	TEST NO.	DEPTH	PROBET		TEST - P' DROP		TIME
			START	STOP	START	STOP	
7-2-59	1	3FT	10:26	10:47	10:53	11:24	377
	2		10:28	10:31	10:31	10:58	71
	3		10:29	10:44	10:44	11:12	28
	4		10:45	10:52	10:52	11:06	047

SOIL AUGER FINDING _____
 TESTED BY J. H.
 REMARKS _____
 ALSO PRESENT W. J. Jellison LOT NO. 24

owner - Mr + Mrs. Thomas Owens.

Boulder CHARLES M. SHAW + Son Inc.

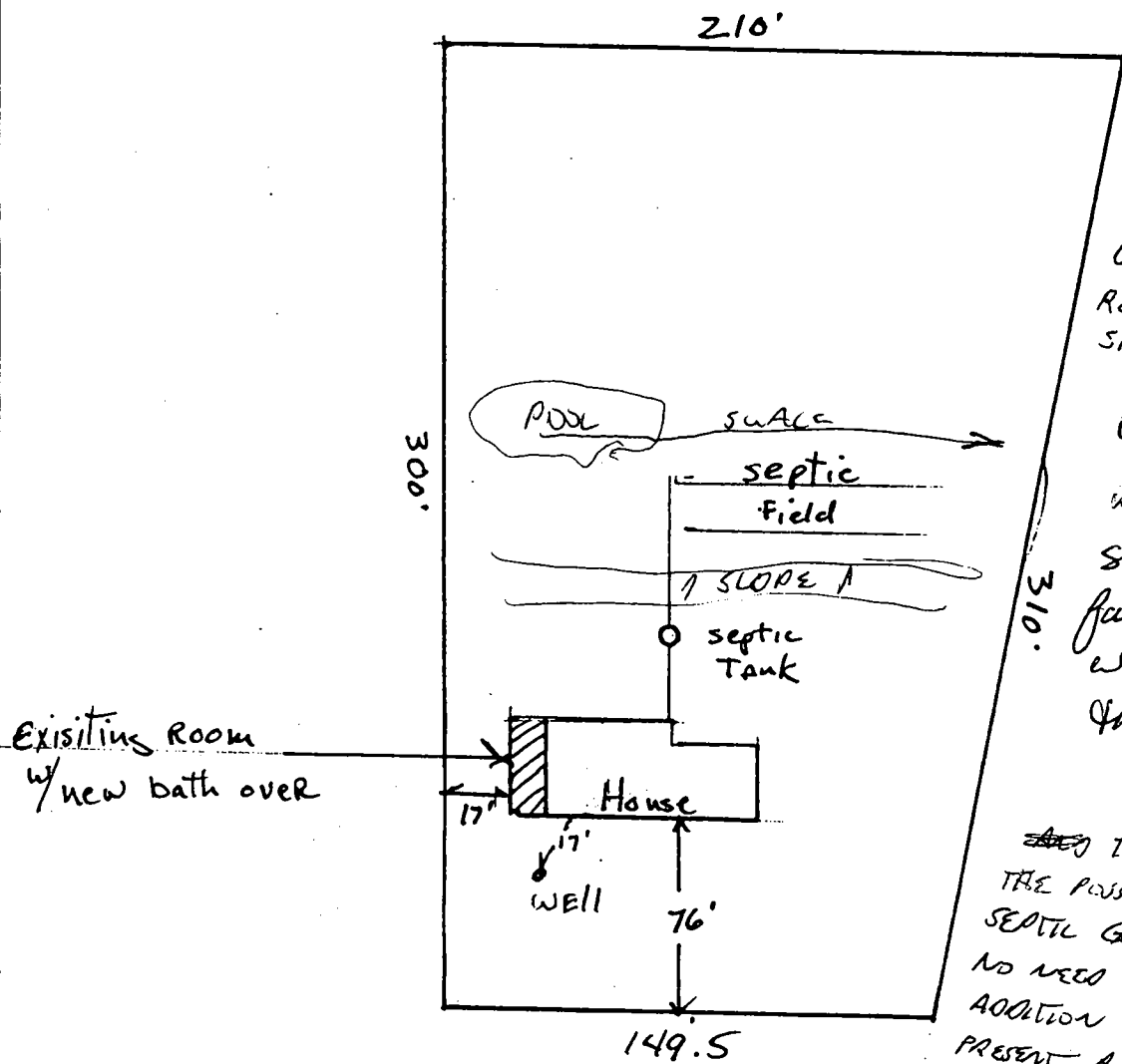

6/30/97
BPI NO EVIDENCE OF
SEPTIC CLEANOUTS, OR OF
DISCHARGE, LOT IS UNOCCUPIED
REPAIR AREA EXISTS ON LOT
SINCE OWNERS HAVE THE MEANS

6/30/97
We understand the septic
system is old and could
fail in the near future. We
will fix promptly when
this happens.

Cynthia Owens

~~AND~~ TO FIX SEPTIC AND
THE POSSIBILITY OF A FAILING
SEPTIC GOING UNNOTICED IS SLIM
NO NEED TO HOLD PERMIT.
ADDITION DOES NOT APPEAR TO
PRESENT A SIGNIFICANT INCREASE
TO SEPTIC. WELL LOCATION OK

JS

6719 Hitching Post Ct.
Clarksville, Md 21029
Lot 24 Section 24

Scale: 1" = 60'