

LAYOUT \_\_\_\_\_ INSP 4 \_\_\_\_\_  
 INSP 2 \_\_\_\_\_ INSP 5 \_\_\_\_\_  
 INSP 3 \_\_\_\_\_ INSP 6 \_\_\_\_\_

ISSUE DATE: \_\_\_\_\_  
 APPROVAL DATE: \_\_\_\_\_

P \_\_\_\_\_  
 A 58059-B

**PERMIT  
 INDEXED  
 TAX ID #05-342384  
 ON-SITE SEWAGE DISPOSAL SYSTEM  
 HOWARD COUNTY HEALTH DEPARTMENT  
 BUREAU OF ENVIRONMENTAL HEALTH**

\_\_\_\_\_ IS PERMITTED TO INSTALL  ALTER

ADDRESS: \_\_\_\_\_ PHONE NUMBER: \_\_\_\_\_

SUBDIVISION: Mooresfield LOT NUMBER: 10, Sec 4

ADDRESS: 4717 Cherry Tree Drive PROPERTY OWNER: William Pawlak Robert SURRETTE  
 Theron Ames

SEPTIC TANK CAPACITY (GALLONS): \_\_\_\_\_ OUTLET BAFFLE FILTER REQUIRED

PUMP CHAMBER CAPACITY (GALLONS): \_\_\_\_\_ COMPARTMENTED TANK REQUIRED

NUMBER OF BEDROOMS: \_\_\_\_\_

SQUARE FEET PER BEDROOM: \_\_\_\_\_

LINEAR FEET OF TRENCH REQUIRED: \_\_\_\_\_

TRENCHES:	Trench to be _____ feet wide. Inlet _____ feet below original grade. Bottom maximum depth _____ feet below original grade. Effective area begins at _____ feet below original grade. _____ feet of stone below distribution pipe.
LOCATION:	_____
NOTES:	_____

PLANS APPROVED: \_\_\_\_\_ DATE: \_\_\_\_\_

- NOTE: PERMIT VOID AFTER 2 YEARS
- NOTE: CONTRACTOR RESPONSIBLE FOR SCHEDULING A PRE-CONSTRUCTION INSPECTION FOR ALL INSTALLATIONS
- NOTE: WATERTIGHT SEPTIC TANKS REQUIRED
- NOTE: ALL PARTS OF SEPTIC SYSTEM SHALL BE 100 FEET FROM ANY WATER WELL
- NOTE: MANHOLE RISERS REQUIRED ON ALL SEPTIC TANKS AND PUMP CHAMBERS UNLESS SPECIFICALLY AUTHORIZED

**NEITHER THE HOWARD COUNTY COUNCIL NOR THE HEALTH DEPARTMENT IS  
 RESPONSIBLE FOR THE SUCCESSFUL OPERATION OF ANY SYSTEM  
 PERMITTEE RESPONSIBLE FOR OBTAINING FINAL APPROVAL ON THIS PERMIT  
 CALL 410-313-2640 FOR INSPECTION OF SEPTIC SYSTEM**

A58059-B

*Card shown down as well collection 11/11/69*

58059B

# PERMIT

SEWAGE DISPOSAL SYSTEM

MARYLAND STATE DEPARTMENT OF HEALTH

HOWARD COUNTY

ELLICOTT CITY

**INDEXED**

DISTRICT 2

# 342384

DATE 10/21/69

Gordon Walker IS PERMITTED TO INSTALL  ALTER

ADDRESS Hall's Shop Road, Fulton, Maryland PHONE 286-2306

A SEWAGE DISPOSAL SYSTEM LOCATED AT \_\_\_\_\_

SUBDIVISION Mooresfield ROAD 7417 Cherry Tree Dr. LOT 10, Sec. 4

PROPERTY OWNER Claude D. Kruba William Pawlak

ADDRESS \_\_\_\_\_

SPECIFICATIONS - 3 bedrooms

DRAIN FIELD \_\_\_\_\_ DEPTH \_\_\_\_\_ FEET. BOTTOM AREA \_\_\_\_\_ SQ. FT.

SEEPAGE PITS \_\_\_\_\_ ABSORBENT SIDE-WALL AREA \_\_\_\_\_ SQ. FT.

SEPTIC TANK CAPACITY 750 GALLONS

FOR GARBAGE GRINDER, INCREASE DISPOSAL AREA 22% & TANK CAPACITY 50%.

OTHER: Dry well - 390 sq. ft. absorbent sidewall area to begin below the inlet pipe. Inlet to be 4 ft. below original grade. Maximum depth for dry well is 10 ft. below original grade. Locate dry well 163 ft. off front property line and 25 ft. off right side line as seen from Cherry Tree Drive.

NOTE: ALL PIPE FROM HOUSE TO SEPTIC TANK MUST BE CAST IRON.  
PERMIT VOID AFTER THREE YEARS.

PLANS APPROVED BY Robert V. Torre DATE 7/2/69

FILL SEPTIC TANK AND DISTRIBUTION BOX WITH WATER BEFORE CALLING FOR AN INSPECTION. COVER NO WORK UNTIL INSPECTED AND APPROVED.

NEITHER THE HOWARD COUNTY COMMISSIONERS NOR THE HEALTH DEPARTMENT IS RESPONSIBLE FOR THE SUCCESSFUL OPERATION OF ANY SYSTEM.

BLDG. PERMIT SIGNED

AND RETURNED

*Serial # 217107340 - above ground*

**NOTIFY THE HEALTH DEPARTMENT 48 HOURS BEFORE EXCAVATIONS ARE TO BE BACK FILLED.**

*58059B*

7/2/69 - *Leptic*  
9:30

# APPLICATION

A 24614  
P \_\_\_\_\_

SEWAGE DISPOSAL TESTING

MARYLAND STATE DEPARTMENT OF HEALTH

HOWARD COUNTY *Leptic Tank - 750 gal.*

ELLICOTT CITY

DISTRICT 5

DATE 7/2/69

*Dry Well - 390 sq. ft. absorbent sidewall area to begin below the inlet pipe. Inlet pipe to be ~~4~~ 4 ft. below original grade. maximum depth for dry well is 10 ft. below original grade. Locate Dry well 163 ft. off front property line and 24 ft. off right side line as seen from Cherry Tree Drive.*

TO: THE COUNTY HEALTH OFFICER  
ELLICOTT CITY, MARYLAND

I, HEREBY, APPLY FOR THE NECESSARY TESTS IN ORDER TO CONSTRUCT (OR RECONSTRUCT) A SEWAGE DISPOSAL SYSTEM.

PROPERTY OWNER Claude D. Krueh

ADDRESS Clarksville, Md. PHONE AT 6-3152

PROPERTY LOCATION:

SUBDIVISION Mooresfield LOT NO. 10, Sec. 4

ROAD AND DESCRIPTION Cherry Tree Drive

OCCUPANT \_\_\_\_\_ PHONE \_\_\_\_\_

PERSON TO CONSTRUCT SYSTEM \_\_\_\_\_

ADDRESS \_\_\_\_\_ PHONE \_\_\_\_\_

SIZE OF LOT 180' x 293' x 348.9' TYPE BLDG. 3  
NUMBER OF BEDROOMS

IF NOT SINGLE RESIDENCE DESCRIBE \_\_\_\_\_

SIGNATURE OF APPLICANT /s/ Gordon Walker

APPROVED BY Robert V. Tane FOR Dry Well DATE 7/2/69  
(KIND OF SYSTEM)

REJECTED BY \_\_\_\_\_ FOR \_\_\_\_\_ DATE \_\_\_\_\_  
(KIND OF SYSTEM)

HOLD PENDING FURTHER TESTS \_\_\_\_\_ DATE \_\_\_\_\_

REASONS FOR REJECTION OR HOLDING \_\_\_\_\_

## THIS IS NOT A PERMIT

PERMIT

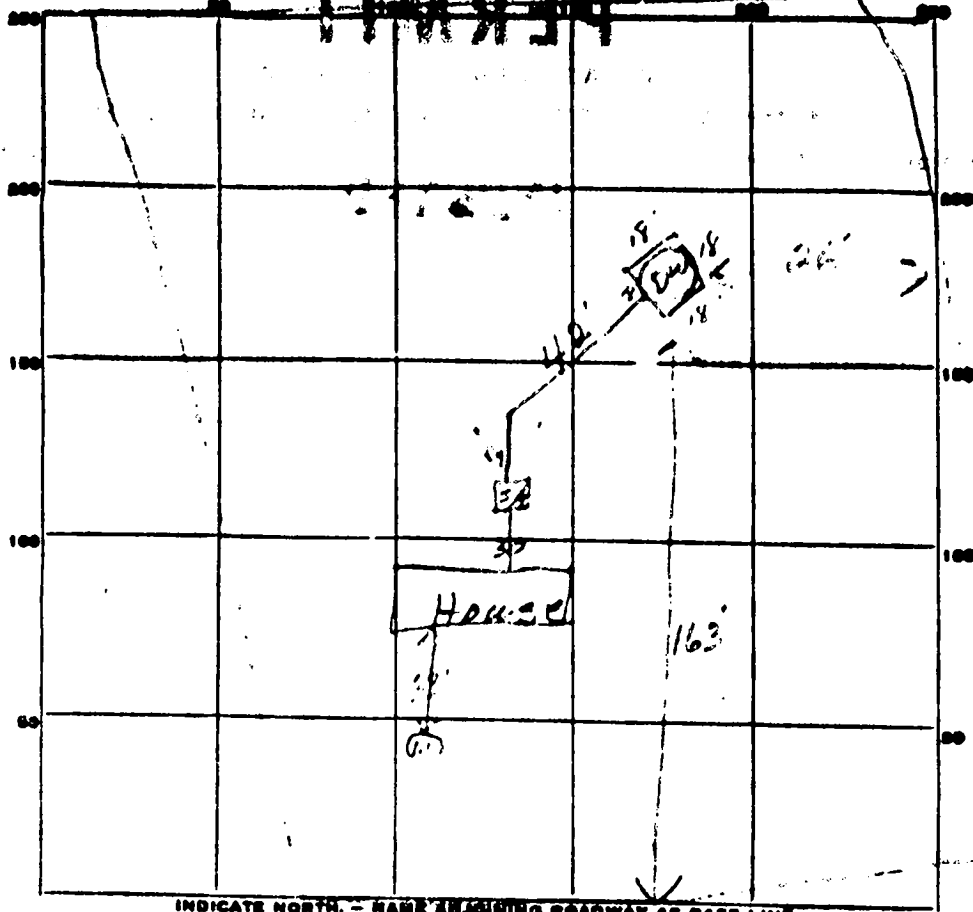

INDICATE NORTH. - NAME ADJOINING ROADWAY AS BASE LINE.

PERMIT CARD OK

SEPTIC TANK, LEVEL 750 cement

CLEANOUTS OK

DISTRIBUTION BOX, LEVEL \_\_\_\_\_

TILE FIELD, DEPTH \_\_\_\_\_ FT. TRENCH WIDTH \_\_\_\_\_ FT.

GRAVEL DEPTH \_\_\_\_\_ IN. TOTAL LENGTH \_\_\_\_\_ FT.

NUMBER OF TRENCHES \_\_\_\_\_ TOTAL BOTTOM AREA \_\_\_\_\_

SEEPAGE PITS, INSIDE DIAMETER 12 FT. DEPTH BELOW INLET 6 FT.

ABSORBENT AREA 1120 SQ. FT.

REMARKS \_\_\_\_\_  
\_\_\_\_\_  
\_\_\_\_\_  
\_\_\_\_\_  
\_\_\_\_\_

DATE SYSTEM APPROVED 11/12/69

INSPECTOR [Signature]

# APPLICATION

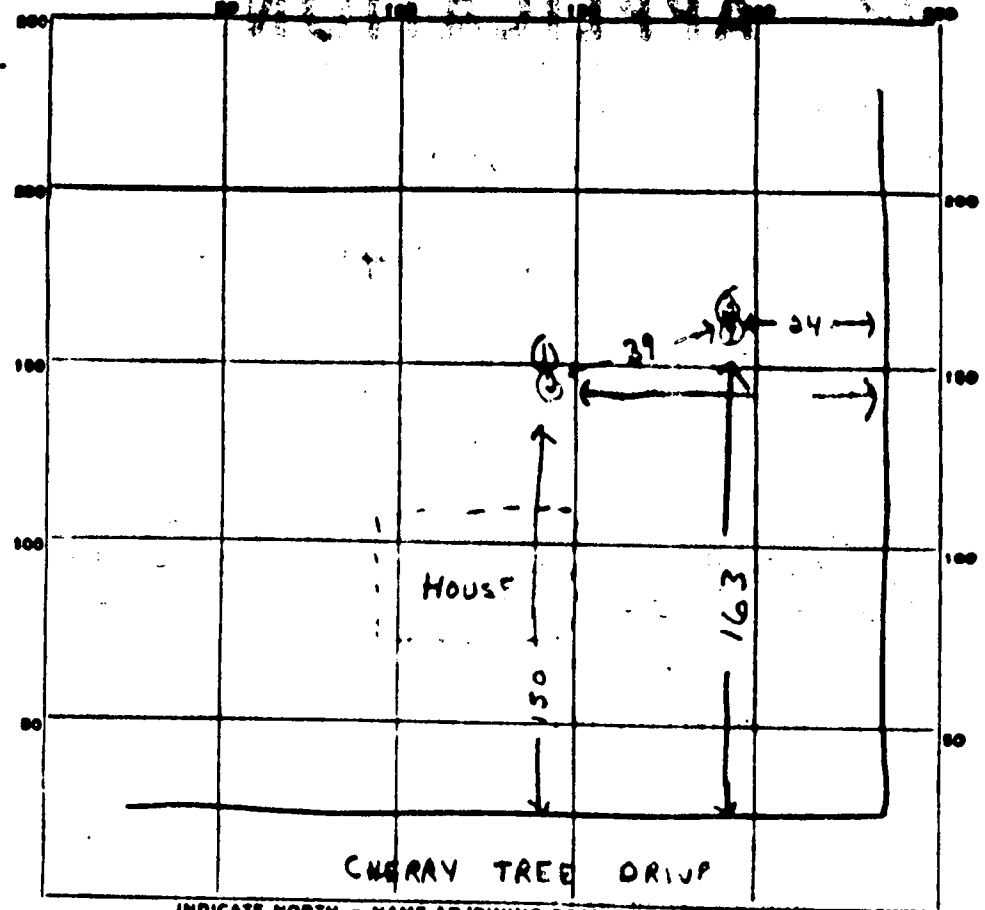

INDICATE NORTH. - NAME ADJOINING ROADWAY AS BASE LINE.

DATE	TEST NO.	DEPTH	PRE-WET		TEST - 1" DROP		TIME	
			START	STOP	START	STOP		
7/2/49	1	9ft	9 <sup>53</sup>	9 <sup>57</sup>	9 <sup>57</sup>	10 <sup>11</sup>	14 min	
	2	4 1/2 ft	9 <sup>54</sup>	10 <sup>03</sup>	10 <sup>03</sup>	10 <sup>24</sup>	21 min	
	3	9ft	10 <sup>14</sup>	10 <sup>19</sup>	10 <sup>18</sup>	10 <sup>28</sup>	10 min	
	4	4 1/2 ft	10 <sup>15</sup>	10 <sup>18</sup>	10 <sup>18</sup>	10 <sup>24</sup>	6 min	
A07951	4/7/65	rig tests in front	all rain at 4 1/2' & 9' N 35' from rd.					

SOIL AUGER FINDING \_\_\_\_\_

TESTED BY R. J. [unclear]

REMARKS \_\_\_\_\_

Thomas Fiore Contracting Co. Inc.  
327 South Drive  
Sevema Park, Maryland 21146  
M.H.I.C.#40683  
Builder # 2739

05/23/05  
Attention Mr. John Boris  
Job. 7417 Cherry Tree Drive,  
Fulton Md  
Lot 10

Subject:- variance request.

To Whom it may concern:

The existing well sits approximately 34' from existing house. We propose to extend garage 10' toward existing well. This will make the existing well approximately 24' from the new structure.

Please contact me(Thomas Fiore) at 410-320-3618 or at my office at 410-431-7057 at your convenience to let me know what to tell the homeowners Mr. & Mrs. Ames.

Thank You,  
  
Thomas Fiore



Howard County  
Health Department

7178 Columbia Gateway Drive, Columbia, MD 21046  
(410) 313-2640 Fax (410) 313-2648  
TDD (410) 313-2323 Toll Free 1-866-313-6300  
website: www.hchealth.org

---

Penny E. Borenstein, M.D., M.P.H., Health Officer

June 10, 2005

Mr. & Mrs. Ames  
7417 Cherry Tree Drive  
Fulton, MD 20759

---

RE: Well Setback Request

Dear Sirs,

We have received a variance requesting the required 30' setback to a foundation for a well at the above referenced property be waived to 24'. This agency will grant your **approval** for the variance at the property.

Any questions regarding this decision may be directed to the Well and Septic Program of the Howard County Health Department.

Respectfully,

John A. Boris, Jr., R.S., Director  
Well and Septic Program

cc: File

**NOTES:**

1. This is NOT a Property Line/Boundary Survey and is NOT to be used for the erection of fences or any other improvement; this Survey is for Title Purposes ONLY; Title Report was not furnished.
2. This survey was prepared in accordance with the plat of subdivision and/or deed as recorded in the Land Records of Howard County, Maryland.
3. This property shown hereon is subject to easements and right-of-way(s) of record.
4. The location of any Fence or Fences shown hereon are Approximate ONLY, the Exact location of same has NOT been determined by this survey.
5. LEGEND: OH - building overhang; D - deck; S - stoop; W - walkway; P - patio; AW - aerial wire(s); P.L - property line; BW - bay window; CHM - chimney; WW - window well; SW - stairwell; G - gas meter.

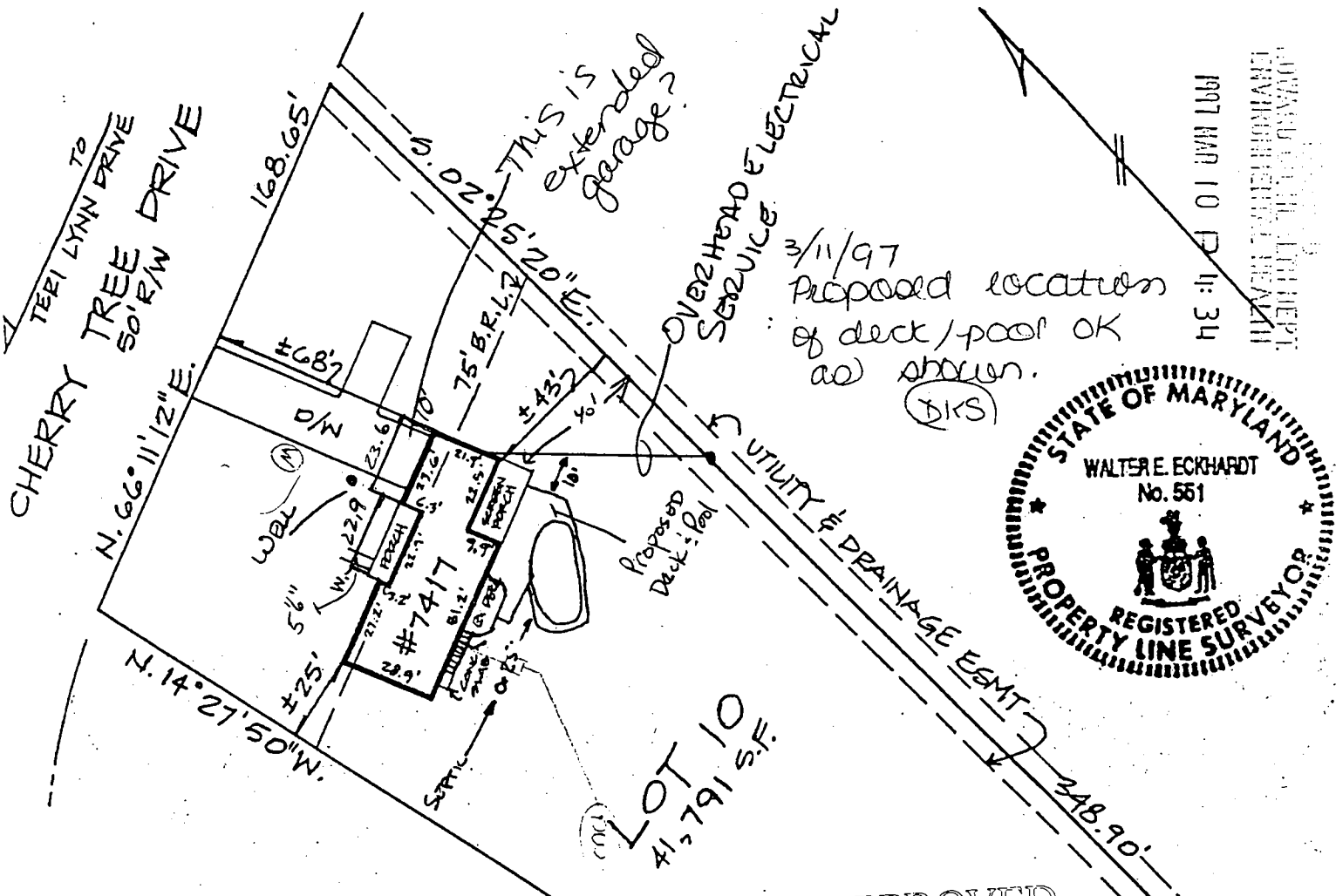

Note: This property lies within Flood Zone C, an area of Minimal flooding, as established by the National Flood Insurance Program, (F.E.M.A.)

**APPROVED**  
**WALK-THRU BUILDING PERMIT**  
 RP# 0015 3462 A# 5885  
 APP SAN Kace DATE 6/22/05  
 DESC OF WORK: Various garage extensions & porch

**HOUSE LOCATION SURVEY**  
 # 7417 CHERRY TREE DRIVE  
 LOT 10  
 MOORESFIELD SECTION 4  
 PLAT BOOK 10 ; PG. 65

6/22/05  
 PLAN TO SCALE  
 (KN)

site map attached  
 (KN)

**CERTIFICATION:**

I certify, to the best of my knowledge and belief, that the existing visible improvements shown hereon have been established by accepted land surveying practices and that unless otherwise shown there are no visible encroachments.

*Walter E. Eckhardt*  
 Walter E. Eckhardt  
 Property Line Surveyor, Md. Reg. No. 551



11262 Georgia Ave. • Suite 102  
 Wheaton, MD 20902  
 (301) 929-8195  
 FAX: (301) 929-8197

SITE INSPECTION SHEET

OWNER: \_\_\_\_\_ PHONE #: \_\_\_\_\_  
ADDRESS: 7417 Cherry Tree Dr CONTRACTOR: \_\_\_\_\_  
\_\_\_\_\_ WELL TAG #: ?  
SUBDIVISION: \_\_\_\_\_ LOT: \_\_\_\_\_ COUNTY #: \_\_\_\_\_  
PROPOSAL: BP - Need to verify well loc

LOCATION DIAGRAM

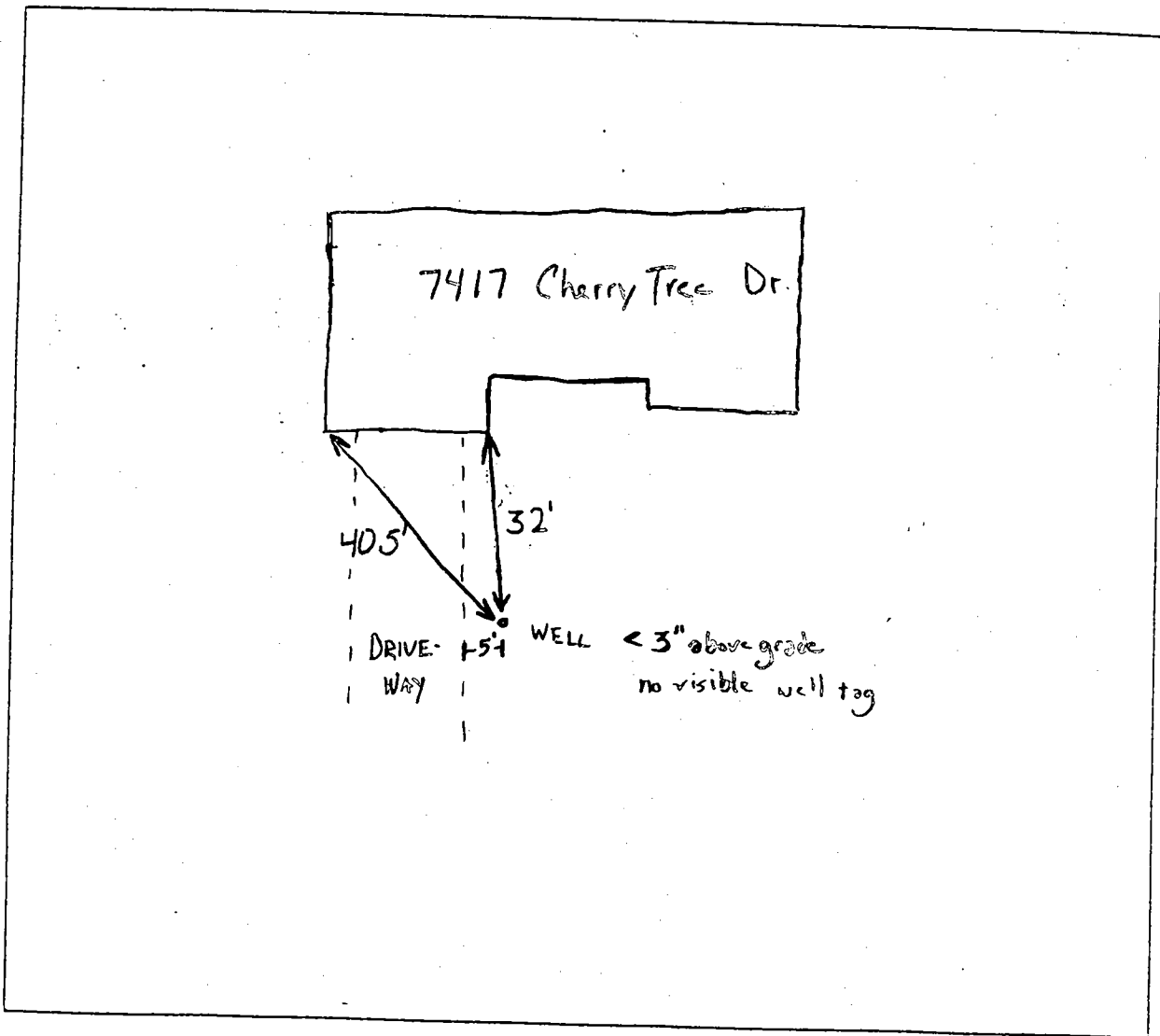

COMMENTS: Well is not up to code - 3" above grade no visible tag.  
6/24/05 letter sent about water testing  
should be done. Next permit will require  
getting well up to code (K)  
DATE: 6/22/05 INSPECTOR: GL & BB