

# APPLICATION

A 13602

SEWAGE DISPOSAL TESTING

P \_\_\_\_\_

MARYLAND STATE DEPARTMENT OF HEALTH

HOWARD COUNTY

ELLICOTT CITY

Septic Tank - 750 gal.

DISTRICT 11

Dry Well - Dig pit 16 ft square - set block & top for 12 ft diameter - full in rest of pit with gravel. Dry Well to be 3 ft deep below inlet pipe. Inlet pipe to be 4 ft below original grade.

DATE 5/20/68

Place Dry Well about 95 ft from edge of Daisy Road and about 57 ft to the right of the fence line as seen when facing from Daisy Rd.

TO: THE COUNTY HEALTH OFFICER  
ELLICOTT CITY, MARYLAND

I, HEREBY, APPLY FOR THE NECESSARY TESTS IN ORDER TO CONSTRUCT (OR RECONSTRUCT) A SEWAGE DISPOSAL SYSTEM.

PROPERTY OWNER Mr. and Mrs. Carl Oland

ADDRESS Daisy Road, Woodbine, Md. PHONE 489-4606

PROPERTY LOCATION:

SUBDIVISION \_\_\_\_\_ LOT NO. \_\_\_\_\_

ROAD AND DESCRIPTION Daisy Rd. - 8/10 of mile from Rt. 144

OCCUPANT \_\_\_\_\_ PHONE \_\_\_\_\_

PERSON TO CONSTRUCT SYSTEM \_\_\_\_\_

ADDRESS \_\_\_\_\_ PHONE \_\_\_\_\_

SIZE OF LOT approx. 52 acres TYPE BLDG. 3

land is not being sold

NUMBER OF BEDROOMS  
(Single Fmly. Dwllg.)

IF NOT SINGLE RESIDENCE DESCRIBE \_\_\_\_\_

SIGNATURE OF APPLICANT Carl Oland Helen A Oland

APPROVED BY Rev. Monaghan FOR Dry Well DATE 6-5-68  
(KIND OF SYSTEM)

REJECTED BY \_\_\_\_\_ FOR \_\_\_\_\_ DATE \_\_\_\_\_  
(KIND OF SYSTEM)

HOLD PENDING FURTHER TESTS \_\_\_\_\_ DATE \_\_\_\_\_

REASONS FOR REJECTION OR HOLDING \_\_\_\_\_

# THIS IS NOT A PERMIT

SOBET A

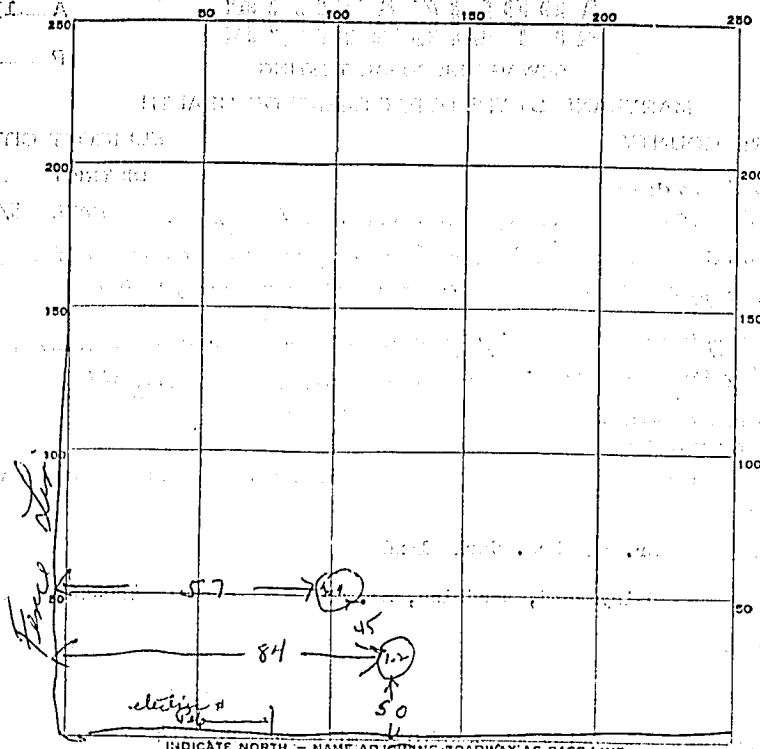

INDICATE NORTH - NAME ADJOINING ROADWAY AS BASE LINE.

Daisy Road

DATE	TEST NO.	DEPTH	PRE-WET		TEST - 1" DROP		TIME
			START	STOP	START	STOP	
6/5/68	1	10 ft	9 38	9 44	9 49	10 05	16 min
	2	11 1/2 ft	9 44	9 54	9 54	10 18	24 min
	3	off	9 42	9 47	9 47	9 58	11 min
	4	5 1/2 ft	9 43	overtime			

SOIL AUGER FINDING best soil starts after 6ft

TESTED BY Dum

REMARKS See gross Johnson Truck

LOT 1

PARCEL 140  
17.558 ACRES  
1641452

ZONED: R

PROPOSED  
ONE ACRE ± LOT

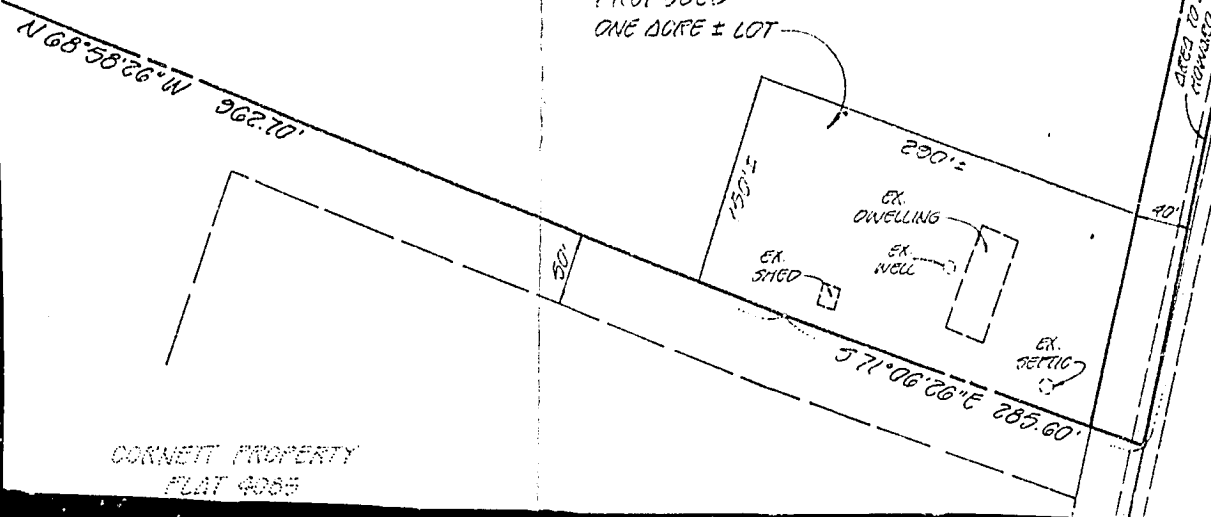

CORNETT PROPERTY  
FLAT 4055