

12-4-96  
ASAP CO.

# PERMIT

## SEWAGE DISPOSAL SYSTEM

### DEPARTMENT OF HEALTH AND MENTAL HYGIENE

57584  
P 5984  
A REPAIR

DISTRICT 5TH

DATE 12/1/96

HOWARD COUNTY HEALTH DEPARTMENT  
BUREAU OF ENVIRONMENTAL HEALTH

05-377587

DATE SYSTEM APPROVED 12/4/96

INSPECTOR ALM

~~XXXXXXXX~~

313-2640

INDEXED

Hatfield's Equipment & Dedication Service, Inc. IS PERMITTED TO INSTALL ALTER X

ADDRESS 13785 Burntwoods Road, Glenelg, Maryland 21737 PHONE 854-6172

SUBDIVISION Linden Chapel Hills, Sec 4 LOT 18, Blk C. ROAD 13540 Argo Drive

PROPERTY OWNER George Tasley

ADDRESS \_\_\_\_\_

SEPTIC TANK CAPACITY \_\_\_\_\_ GALLONS

NUMBER OF BEDROOMS \_\_\_\_\_

\_\_\_\_\_ SQUARE FEET PER BEDROOM

LINEAR FEET OF TRENCH REQUIRED \_\_\_\_\_

REPAIR - PURPOSE - SEPTIC SYSTEM HAS FAILED.

Call for inspection when ground is opened so sanitarian can recommend repair. 11/27/96

Install off end of drywell:	inlet 4.0	OR	inlet 4.0
	bottom 10.0		bottom 9.0
	stone 6.0		stone 5.0
	length 65'		length 75'

PLANS APPROVED BY \_\_\_\_\_ DATE \_\_\_\_\_

COVER NO WORK UNTIL INSPECTED AND APPROVED

NEITHER THE HOWARD COUNTY COUNCIL NOR THE HEALTH DEPARTMENT IS RESPONSIBLE FOR THE SUCCESSFUL OPERATION OF ANY SYSTEM

NOTE: CLEANOUT REQUIRED EVERY 70 FEET OF SEWER LINE AND/OR AT 90° SWEEPS IN LINES FROM HOUSE TO DRAIN FIELDS, 90° ELBOWS NOT ACCEPTABLE.

NOTE: ALL PARTS OF SEPTIC SYSTEMS (I.E. TANK, DISTRIBUTION BOX TRENCHES) TO BE 100 FEET FROM WELL (UNLESS OTHERWISE SPECIFICALLY AUTHORIZED)

NOTE: IF DEEP TRENCH(ES) ARE USED CALL FOR INSPECTION BEFORE AND AFTER PLACING GRAVEL IN TRENCH(ES)

NOTE: NO DRY WELL SHALL EXCEED 15 FOOT IN DIAMETER NO ABSORPTION TRENCH TO EXCEED 100 FEET IN LENGTH

NOTE: ALL PIPE FROM HOUSE TO SEPTIC TANK MUST BE CAST IRON OR SCHEDULE 35/40 PVC OR ABS

PERMIT VOID AFTER TWO YEARS

NOTE: INSTALL STAND PIPE ON SEPTIC TANK AND DRY WELL STAND PIPES MUST BE 6 INCHES IN DIAMETER CAST IRON, CONCRETE OR TERRA COTTA OR PVA OR ABS ACCEPTED. IF TOP OF SEPTIC TANK IS DEEPER THAN 3 FEET. MANHOLE TO GRADE REQUIRED.

NOTE: DISTRIBUTION BOXES MUST HAVE BAFFLES

**\*INSTALLER IS RESPONSIBLE FOR OBTAINING FINAL APPROVAL ON THIS PERMIT**

57584

A  
 orange  
 brn  
 silty  
 4.0  
 lgt  
 orange  
 brn  
 silty  
 10% quartzite  
 frags  
 14.0

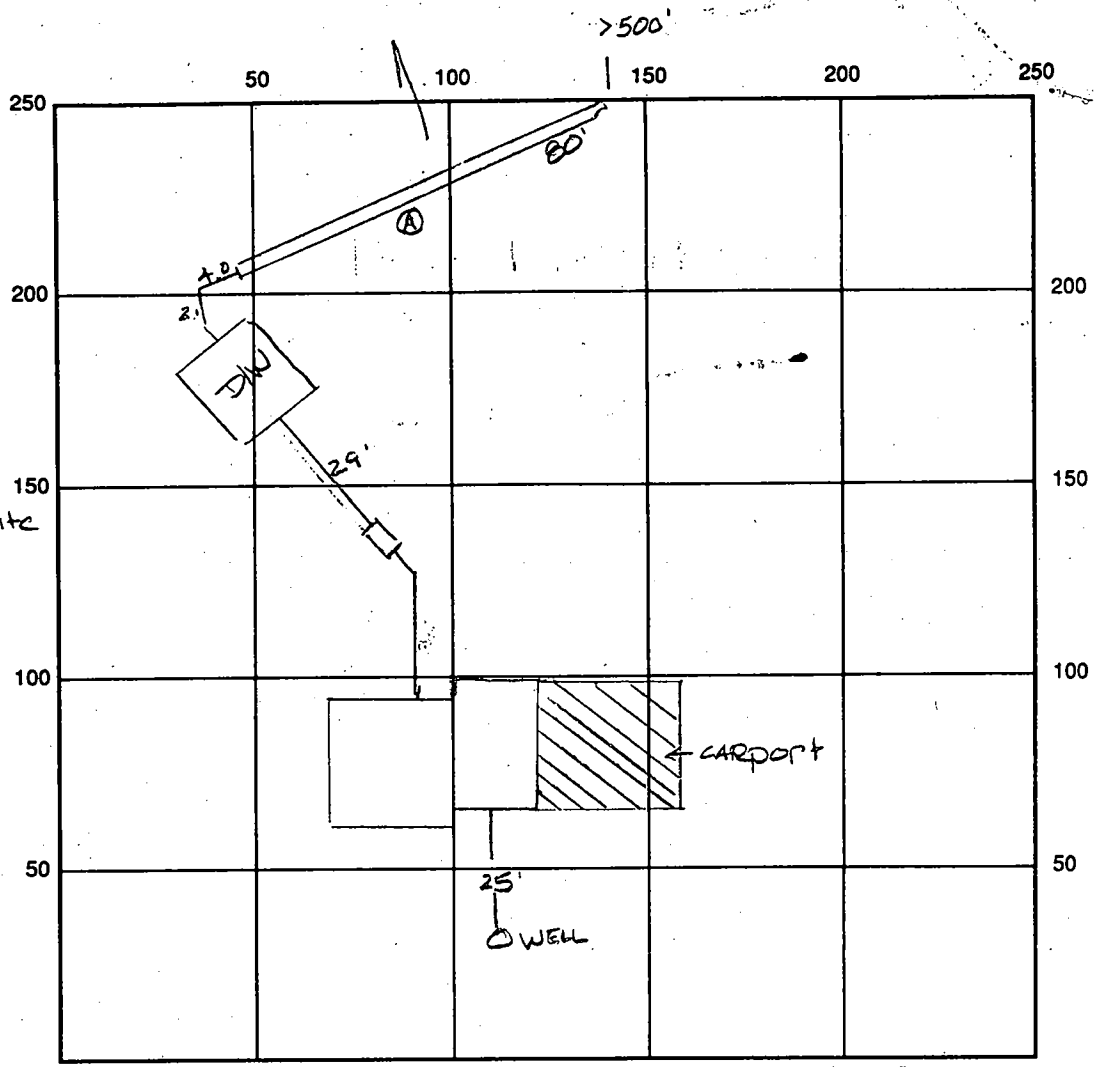

SEPTIC TANK LEVEL N/A CLEANOUTS N/A  
 DISTRIBUTION BOX LEVEL N/A  
 DRAIN FIELD/TITLE DEPTH 9.0 FT. TRENCH WIDTH 2.0 FT. INLET DEPTH 4.0 FT.  
 EFFECTIVE GRAVEL DEPTH 5.0 FT. TOTAL LENGTH 80 FT. 80  
 NUMBER OF TRENCHES 1 ONE SIDEWALL/BOTTOM AREA 400 SQ. FT.  
 DRYWALL INSIDE DIAMETER — FT. EFFECTIVE DEPTH BELOW INLET — FT.  
 ABSORBENT AREA — SQ. FT.

REMARKS: 12/4/96 Replaced cast iron line from tank to house w/ PVC  
12/4/96 OK to cover all work final ALM

DATE SYSTEM APPROVED 12/4/96 INSPECTOR d. McMullen

9/27/76  
a m please

# PERMIT

SEWAGE DISPOSAL SYSTEM

MARYLAND STATE DEPARTMENT OF HEALTH

HOWARD COUNTY

## INDEXED

ELLICOTT CITY

DISTRICT 5th

DATE 8/9/76

2693  
1884

Souder Builders

AS PERMITTED TO INSTALL  ALTER

ADDRESS 14269 Triadelphia Mill Road, Dayton, Maryland

PHONE 286-3408

A SEWAGE DISPOSAL SYSTEM LOCATED AT \_\_\_\_\_

SUBDIVISION Linden Chapel Hills

ROAD 13540 Argo Drive

LOT 18, Blk. C, Sec. 4

PROPERTY OWNER Souder Builders

ADDRESS same as above

SPECIFICATIONS 3 bedrooms

DRAIN FIELD \_\_\_\_\_ DEPTH \_\_\_\_\_ FEET, BOTTOM AREA \_\_\_\_\_ SQ. FT.

SEEPAGE PITS \_\_\_\_\_ ABSORBENT SIDE WALL AREA 1A \_\_\_\_\_ SQ. FT.

SEPTIC TANK CAPACITY 1000 GALLONS

FOR GARBAGE GRINDER, INCREASE DISPOSAL AREA 25% & TANK CAPACITY 50%

OTHER DRY WELL (AND TRENCH IF 4 BEDROOMS) - 120 sq. ft. effective absorbent sidewall area per bedroom below the first 3 ft. of non-absorbent soil at original grade. Make min depth of system to be 10 ft. Locate dry well 25 ft. from left lot line and 175 ft. from the edge of Argo Drive as seen when facing lot from Argo Drive. If trench is needed, come off dry well to right, leave 5 ft. earth buffer and run trench toward right lot line, following contour, and same depth as dry well.

NOTE: ALL PIPE FROM HOUSE TO DISPOSAL AREA MUST BE CAST IRON.

PERMIT VOID AFTER THREE YEARS.

NOTE: INSTALL STAND PIPE ON SEPTIC TANK AND DRY WELL. STAND PIPES MUST BE 6 INCHES IN DIAMETER. CAST IRON, CONCRETE OR TERRA COTTA ACCEPTED.

PLANS APPROVED BY William W. Zepp

DATE 10/16/79

FILL SEPTIC TANK AND DISTRIBUTION BOX WITH WATER BEFORE CALLING FOR AN INSPECTION. COVER NG WORK UNTIL INSPECTED AND APPROVED.

NEITHER THE HOWARD COUNTY COMMISSIONERS NOR THE HEALTH DEPARTMENT IS RESPONSIBLE FOR THE SUCCESSFUL OPERATION OF ANY SYSTEM.

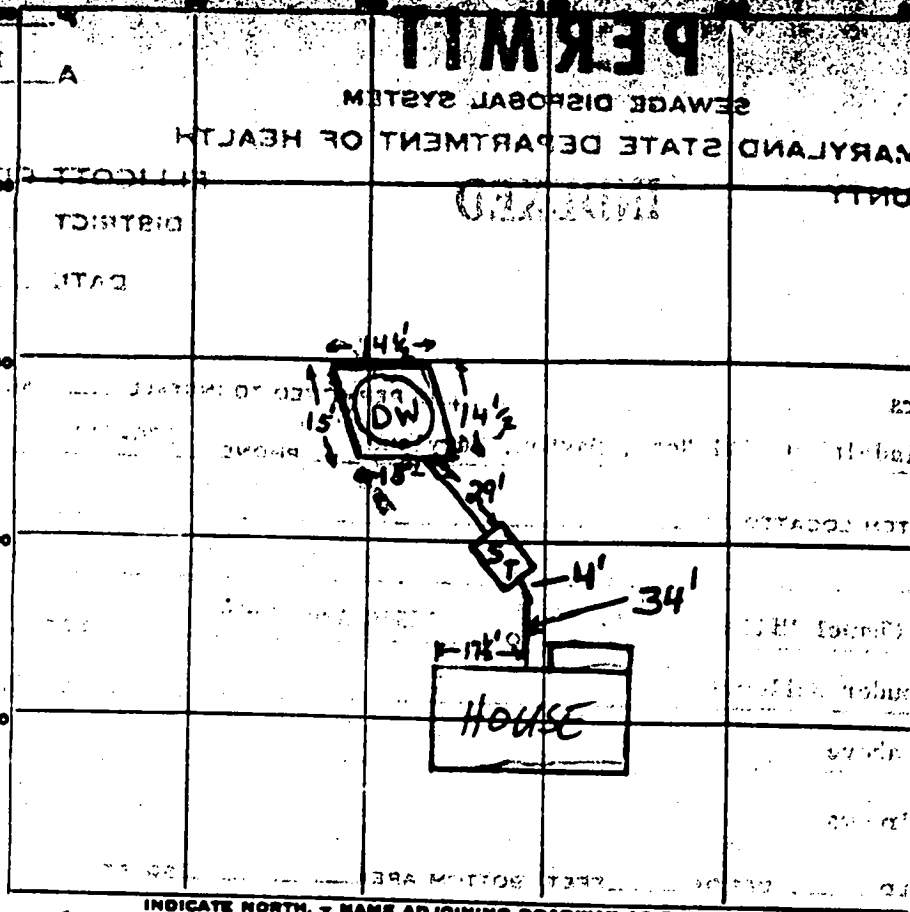

INDICATE NORTH. NAME ADJOINING ROADWAY AS BASE LINE.

ARGO DRIVE

59  
7  
413

PERMIT CARD ✓

SEPTIC TANK, LEVEL 1000 gal CLEANOUTS ST DW

DISTRIBUTION BOX, LEVEL \_\_\_\_\_

PILE FIELD, DEPTH \_\_\_\_\_ FT. TRENCH WIDTH \_\_\_\_\_ FT.

GRAVEL DEPTH \_\_\_\_\_ IN. TOTAL LENGTH \_\_\_\_\_ FT.

NUMBER OF TRENCHES \_\_\_\_\_ TOTAL BOTTOM AREA \_\_\_\_\_

SEPTAGE PITS, INSIDE DIAMETER 59 FT. DEPTH BELOW INLET 7 FT.

ABSORBENT AREA 413 SQ. FT.

MARKS 9/27/76 DW is 10' deep below orig. grade, inlet is @ 3' Location as per specs.

SYSTEM APPROVED 9/27/76 INSPECTOR William H. Zupp

# APPLICATION

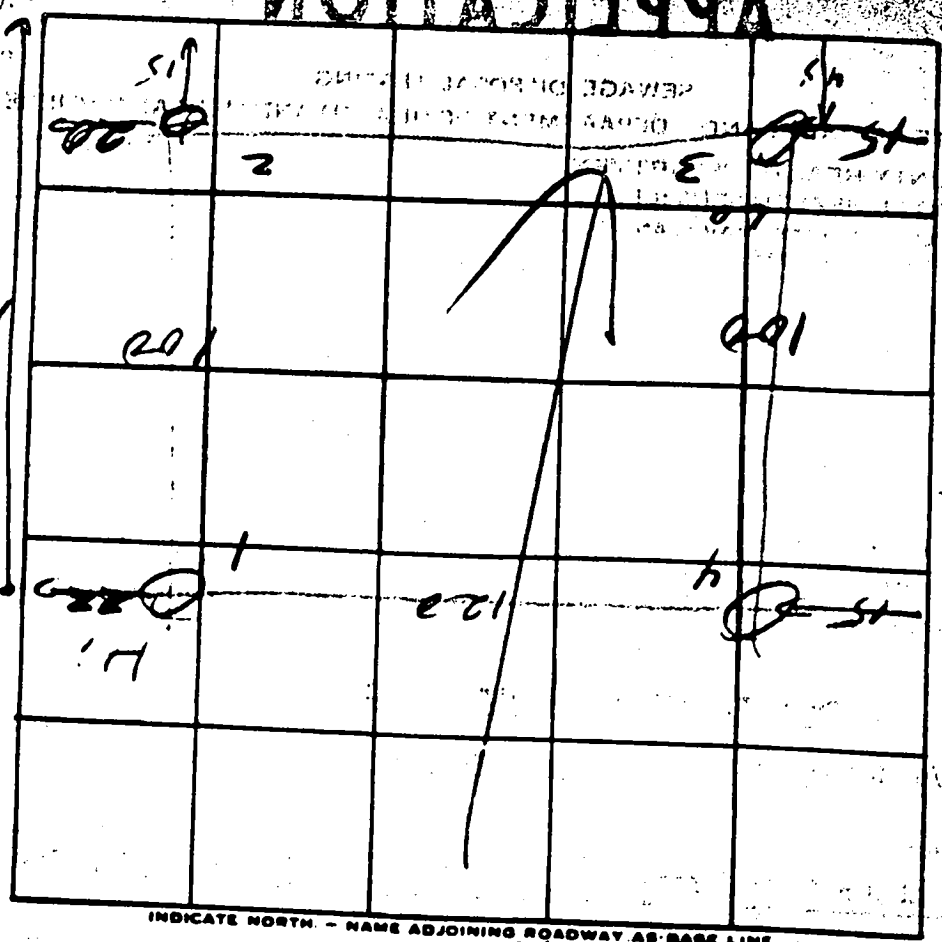

~~Lot~~  
~~200~~  
 March 1960  
 E = 6  
 inlet @ 4

DATE	TEST NO.	DEPTH	PRE-WET		TEST - 1" DROP		TIME	
			START	STOP	START	STOP		
3/7/74	4	4	1:55	1:57	1:57	2:00	3	
	4-A	10	1:55	1:56	1:56	1:58	2	
	2	3	2:09	2:13	2:13	2:25	12	
	2A	10 1/2	2:09	2:14	2:14	2:20	6	
	1	10	Visual; see to 142					
	3	10 1/2	"	"	"	"		

REMARKS \_\_\_\_\_

TYPE OF SOIL Sandy-gravel

TESTED BY MMZ & RYM

ALSO PRESENT: \_\_\_\_\_

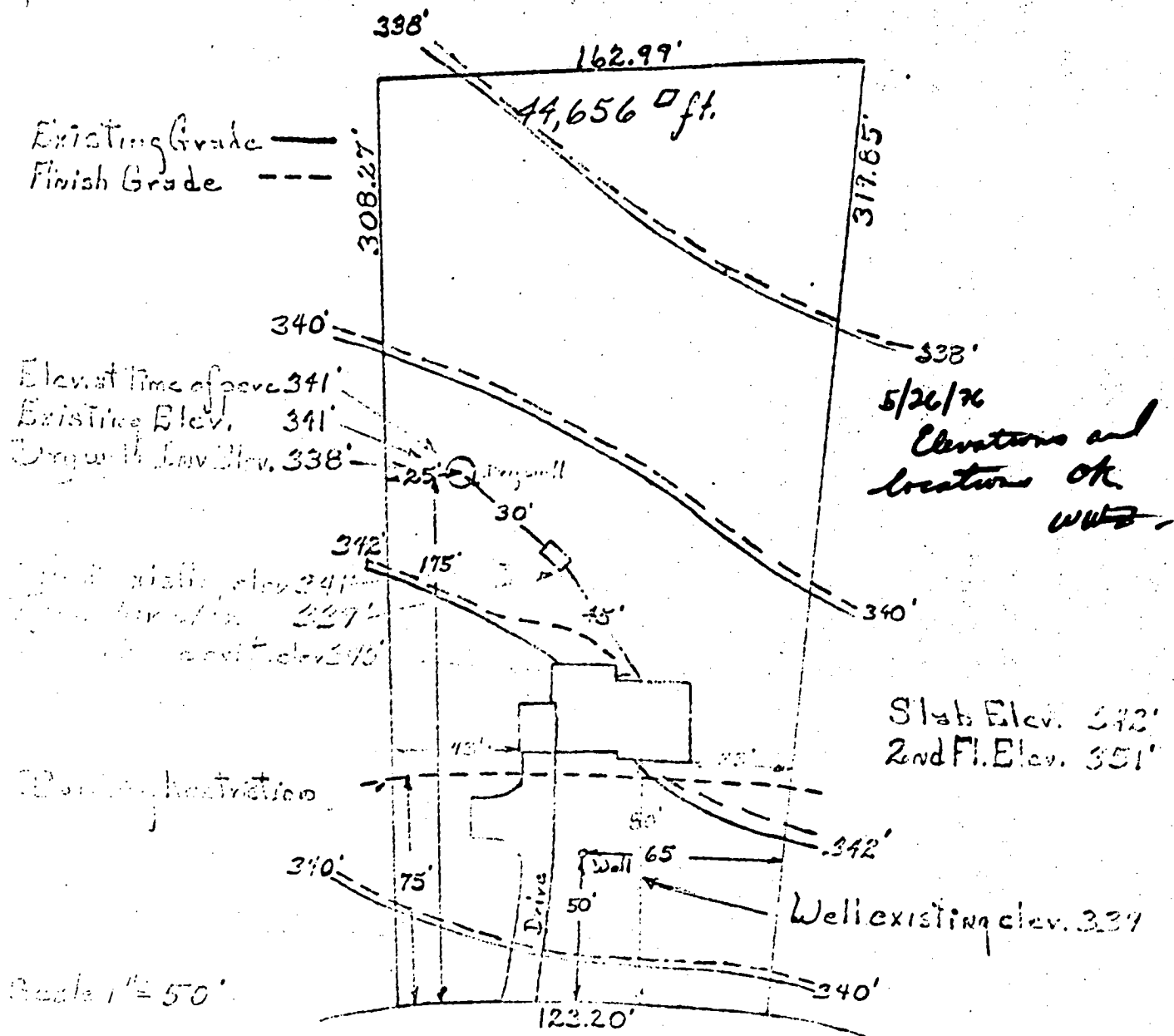

13540 Argo Drive Dayton, Md  
 Lot 18 Block C Section 4  
 Linden Chapel Hills  
 Sonder Builder Inc.  
 14269 Triadelphia Mill Rd.  
 Dayton, Maryland 21036

Phone 210-3300  
 11/11/76

12/24/74  
before 12/24/74  
1/2/75 - G. M. Lee  
provision

# PERMIT

SEWAGE DISPOSAL SYSTEM

MARYLAND STATE DEPARTMENT OF HEALTH

HOWARD COUNTY

ELLICOTT CITY

DISTRICT 1

DATE 12/2/74

**INDEXED**

05-343178

1/3/75 Hold for call  
P 21034  
A 02611  
copy 2/1  
Ch...

Harold L. Dwyall IS PERMITTED TO INSTALL 1 ALTER 1

ADDRESS 26223 Ridge Road, Ellicott City, Md. PHONE 283-0344

A SEWAGE DISPOSAL SYSTEM LOCATED AT \_\_\_\_\_

SUBDIVISION Howland Hills ROAD Brighton Dam LOT 20 PLAN 13949

PROPERTY OWNER Stephen A. Billey

ADDRESS \_\_\_\_\_

SPECIFICATIONS - 3 bedrooms

DRAIN FIELD \_\_\_\_\_ DEPTH \_\_\_\_\_ FEET, BOTTOM AREA \_\_\_\_\_ SQ. FT.

SEEPAGE PITS \_\_\_\_\_ ABSORBENT SIDE-WALL AREA \_\_\_\_\_ SQ. FT.

SEPTIC TANK CAPACITY 1,000 GALLONS

FOR GARBAGE GRINDER, INCREASE DISPOSAL AREA 25% & TANK CAPACITY 50%

OTHER Dry well - 882 sq. ft. sidewall area below inlet pipe. Inlet pipe must be

4 ft. below grade. Place dry well about 155 ft. from front lot line and about 15 ft. from

left side line as seen when facing lot from Brighton Dam Road. Max. depth of dry well is 4 ft.

NOTE: ALL PIPE FROM HOUSE TO DISPOSAL AREA MUST BE CAST IRON. 12 ft. below sidewalk. PERMIT VOID AFTER THREE YEARS.

NOTE: INSTALL STIRRED PIPE ON SEPTIC TANK AND DRY WELL - STIRRED PIPE MUST BE 4" DIA. - CAST IRON, CONCRETE OR TERRA COTTA ACCEPTED.

PLANS APPROVED BY D. W. Monaghan DATE 12/2/74

FILL SEPTIC TANK AND DISTRIBUTION BOX WITH WATER BEFORE CALLING FOR AN INSPECTION. COVER AND WORK UNTIL INSPECTED AND APPROVED.

NEITHER THE HOWARD COUNTY COMMISSIONERS NOR THE HEALTH DEPARTMENT IS RESPONSIBLE FOR THE SUCCESSFUL OPERATION OF ANY SYSTEM.

You may use: 300 sq. ft. dry well and trench 42 ft. long - between 10 and 12 ft. deep - trench 2 ft. wide - min. of 6 ft. of stone under pipe. IF TRENCH IS USED CALL FOR INSPECTION WHEN GROUND IS EXCAVATED BEFORE ANY CONCRETE IS INSTALLED. 5 ft. earth buffer between dry well and trench.

575-87-A

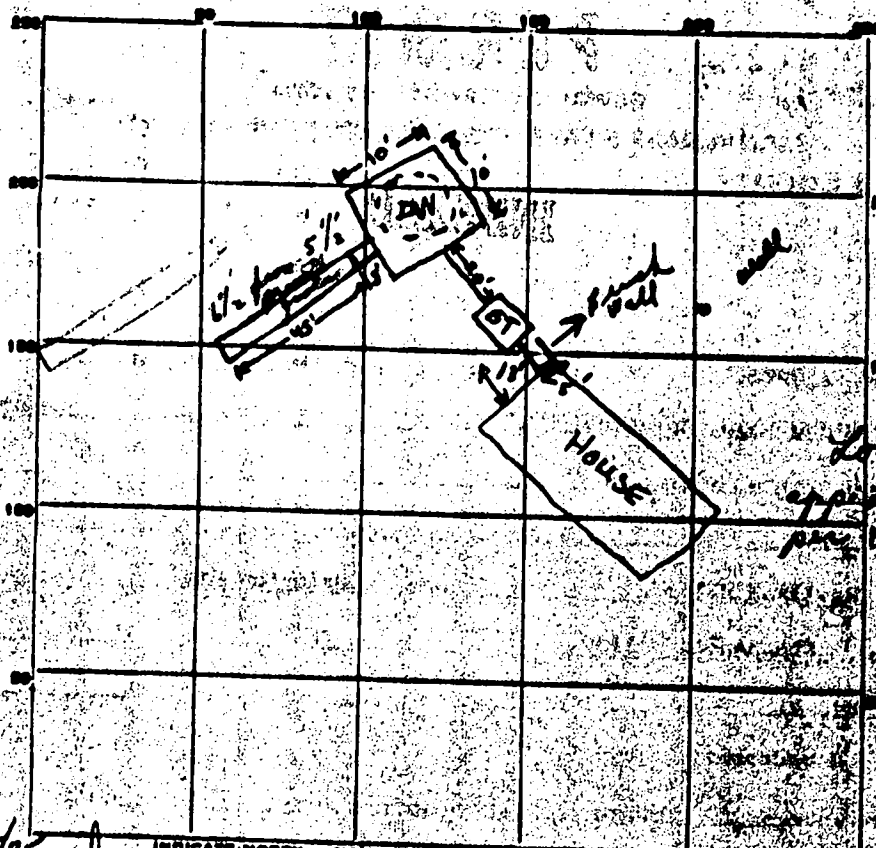

13949

INDICATE NORTH - NAME ADJOINING ROADWAY AS EACH CASE

PERMIT CARD signed CRD Yes at road planned? S.T. (D.W.)

SEPTIC TANK, LEVEL on CLEANOUTS OK (No. 1/3/95) 9'

DISTRIBUTION BOX, LEVEL ←

TILE FIELD, DEPTH \_\_\_\_\_ FT. TRENCH WIDTH \_\_\_\_\_ FT.

GRAVEL DEPTH wrap 4' FT. TOTAL LENGTH 45 FT. 10'

NUMBER OF TRENCHES 1 SIDEWALL TOTAL BOTTOM AREA 31.5

SEEPAGE PITS, INSIDE DIAMETER outside perimeter 242 FT. DEPTH BELOW INLET 8' 336

ABSORBENT AREA 651 1/2 SQ. FT. 15'

REMARKS 12/31/74 ST set and pipes (20') fr. out end ok to cover DW  
not finished; ~ 10' x 11' hole ⇒ perimeter of 42' Trench is  
15' long, between 12' and 13 1/2' deep (present grade) and  
10 1/2' - 11 1/2' deep using original grade. NWZ  
1/3/75 Day Well need a plug; Trench - with gravel to  
5 1/2' to 11 1/2' from present grade

DATE SYSTEM APPROVED 8/5/75 plug ceiling clean out on \_\_\_\_\_  
 INSPECTOR C. Street

4/23/74 - 13'5" vent hole requested per F.W./L

10/10/74  
9:30 A.M.

# APPLICATION

A. 09411  
P.

SEWAGE DISPOSAL TESTING

MARYLAND STATE DEPARTMENT OF HEALTH  
HOWARD COUNTY

ELLICOTT CITY  
DISTRICT 5  
DATE 11/23/64

Septic Tank - 1000 gal  
Dry Well - 550 sq ft subwell area below inlet pipe.  
Inlet pipe must be 4 ft below grade.

Place Dry Well about 155 ft from front lot line and about  
55 ft from left side line when facing lot from  
Brighton Dam Rd.

TO: THE COUNTY HEALTH OFFICER  
ELLICOTT CITY, MARYLAND

I, HEREBY, APPLY FOR THE NECESSARY TESTS IN ORDER TO CONSTRUCT OR RECONSTRUCT A SEWAGE  
DISPOSAL SYSTEM.

PROPERTY OWNER Herbert L. Harris  
ADDRESS Ashton Realty Co., Ashton, Md. PHONE WA 4-4822

PROPERTY LOCATION:

SUBDIVISION Harland Hills LOT NO. 29 PLAT 11

ROAD AND DESCRIPTION Brighton Dam Rd.

OCCUPANT \_\_\_\_\_ PHONE \_\_\_\_\_

PERSON TO CONSTRUCT SYSTEM \_\_\_\_\_

ADDRESS \_\_\_\_\_ PHONE \_\_\_\_\_

SIZE OF LOT approx. 2 acres TYPE BLDG. 1

IF NOT SINGLE RESIDENCE DESCRIBE \_\_\_\_\_

SIGNATURE OF APPLICANT Robert Johnson, Ashton Realty Co. 1910 Baltimore Mr. Starchant Don Day Ed. Suggs

APPROVED BY W. Money FOR Dry Well DATE 10/10/74

REJECTED BY \_\_\_\_\_ FOR \_\_\_\_\_ DATE \_\_\_\_\_

HOLD PENDING FURTHER TESTS \_\_\_\_\_ DATE \_\_\_\_\_

REASONS FOR REJECTION OR HOLDING \_\_\_\_\_

# THIS IS NOT A PERMIT

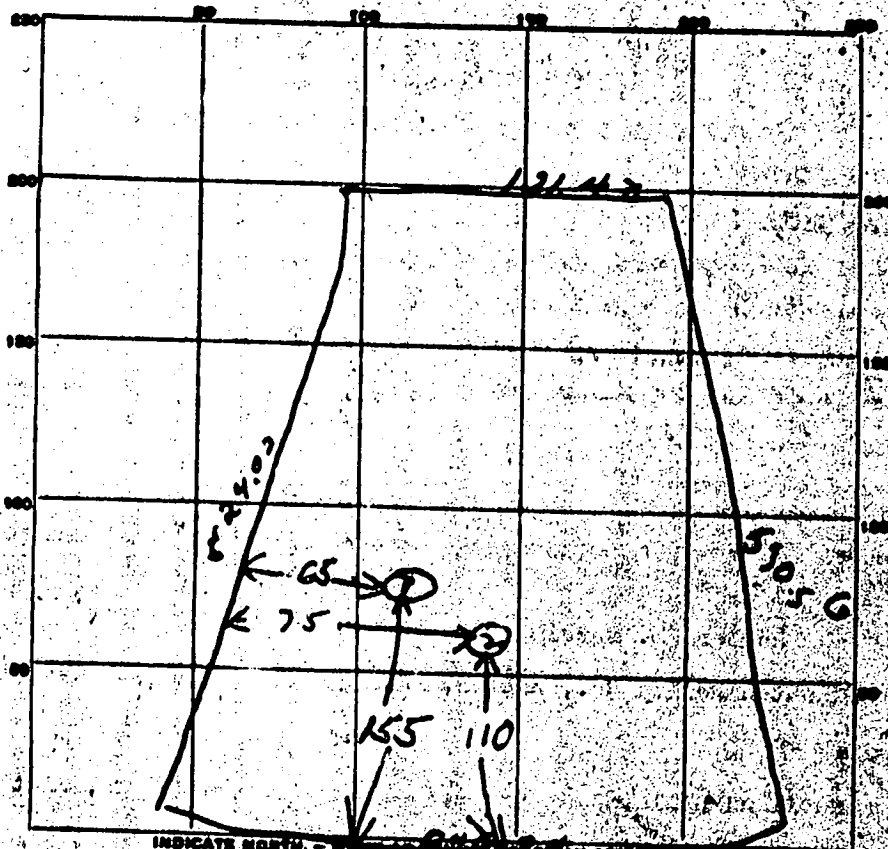

*Brighton Ave*

DATE	TEST NO.	DEPTH	PRELIM		TEST. IN DEEP		TIME
			START	STOP	START	STOP	
10/1/64	1	10ft	113	122	132	140	18 min
	2	11ft	125	139	139	205	16 min
10/10/74	{	Hole checked	12 1/2" deep		no water		
			had heavily worked with this soil				

SOIL AUGER FINDING *Just 4ft no clay*

TESTED BY *WADP*

REMARKS

ALSO PRESENT *J. L. Behrman, Acute Realty* LOT NO *29 1st 1*

C 1 6860

PERMIT NO. (SEE INVERSE)

STATE OF MARYLAND WATER RESOURCES ADMINISTRATION TOWNS STATE OFFICE BLDG., ANNAPOLIS, MD. 21401 WELL COMPLETION REPORT

FILL IN THIS FORM COMPLETELY COUNTY NUMBER A-09477

DATE BEGAN TO DRILL (SEE INVERSE)

8-26-75 DATE WELL COMPLETED

DEPTH OF WELL 425 (TO NEAREST FOOT)

PERMIT NO. FROM PERMIT TO DRILL WELL 110-1-11-1101

DRILLER'S IDENTIFICATION NO. 42

OWNER Billey, Stephen

STREET OR RFD 13949 Brighton Dam

POST OFFICE Clarksville Md.

STATE THE KIND OF FORMATIONS PENETRATED, THEIR COLOR, DEPTH, THICKNESS AND IF WATER BEARING

DESCRIPTION	FEET	THICKNESS
Top Soil	0	2
Shale	2	12
Brown Slate	12	40
Mica	40	425

8-14-75 28' casing 25' open 8' gravel - 25' dia

**DRILLING RECORD**

WELL HAS BEEN GRouted (CHECK APPROPRIATE BOX)  YES  NO

TYPE OF GROUTING MATERIAL (CIRCLE BOX)  CEMENT  GYPSUM  OTHER

NO. OF BAGS 8 NO. OF ROUNDS 800

GALLONS OF WATER 40

DEPTH OF GROUT SEAL (TO NEAREST FOOT) 25

**CASING RECORD**

CASING TYPES (CIRCLE APPROPRIATE CODE BELOW)

STEEL  CONCRETE  PLASTIC  OTHER

MAIN CASING TYPE  57

NOMINAL DIAMETER OF MAIN CASING (NEAREST INCH) 6

TOTAL DEPTH OF MAIN CASING (NEAREST FOOT) 28

**OTHER CASING (IF USED)**

DIAMETER (INCH) \_\_\_\_\_ DEPTH (FEET) \_\_\_\_\_

**SCREEN RECORD**

SCREEN TYPE (CIRCLE APPROPRIATE CODE BELOW)

STEEL  GRASS  OTHER

PLASTIC OTHER

**SCREENING RECORD**

DIAMETER OF SCREEN \_\_\_\_\_ (NEAREST INCH)

GRAVEL PACK \_\_\_\_\_

IF WELL DRILLED WAS A FLOWING WELL (CIRCLE BOX)  YES  NO

**DRILLER'S NAME** Lt. Easton

**SIGNATURE** [Signature]

TELEPHONE Casing \_\_\_\_\_ LOG INDICATOR \_\_\_\_\_ OTHER DATA AVAILABLE \_\_\_\_\_

**PUMPING TEST**

HOURS PUMPED (TO NEAREST HOUR) \_\_\_\_\_

PUMPING RATE (GALLONS PER MINUTE TO NEAREST GALLON) \_\_\_\_\_

METHOD USED TO MEASURE PUMPING RATE \_\_\_\_\_

WATER LEVEL (DISTANCE FROM LAND SURFACE) BEFORE PUMPING \_\_\_\_\_

WATER LEVEL (DISTANCE FROM LAND SURFACE) DURING PUMPING \_\_\_\_\_

TYPE OF PUMPER USED (CIRCLE APPROPRIATE CODE BELOW)

CENTRIFUGAL  OTHER

**PUMP INSTALLATION**

TYPE OF PUMP (CIRCLE APPROPRIATE CODE BELOW)

DRILLED WELL INSTALLATION (CIRCLE APPROPRIATE CODE BELOW)

GALLONS PER MINUTE (TO NEAREST GALLON) \_\_\_\_\_

PUMP HORSE POWER \_\_\_\_\_

PUMP COLUMN LENGTH (NEAREST FOOT) \_\_\_\_\_

**LOCATION OF WELL ON LOT**

SHOW PERMANENT STRUCTURE SUCH AS BUILDING, SEPTIC TANK, AND/OR OTHER LAND MARKS AND INDICATE DISTANCE FROM THE WELL (MEASUREMENTS TO WELL)

House 80

**CIRCLE APPROPRIATE BOXES**

A WELL WAS ABANDONED AND SEALED WHEN THIS WELL WAS COMPLETED

B ELECTRIC LOG OBTAINED

C TEST WELL CONVERTED TO PRODUCTION WELL

I HEREBY CERTIFY THAT I HAVE COMPLIED WITH ALL CONDITIONS STATED ON THE ABOVE-CAPTIONED "PERMIT TO DRILL WELL" AND THAT INFORMATION CONTAINED IN THIS REPORT IS TRUE, ACCURATE, AND COMPLETE TO THE BEST OF MY KNOWLEDGE, INFORMATION AND BELIEF.

Map 34  
Grid 13  
13949  
Brighton  
Dam  
Rd

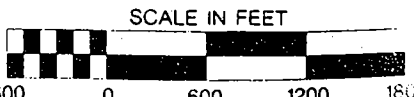
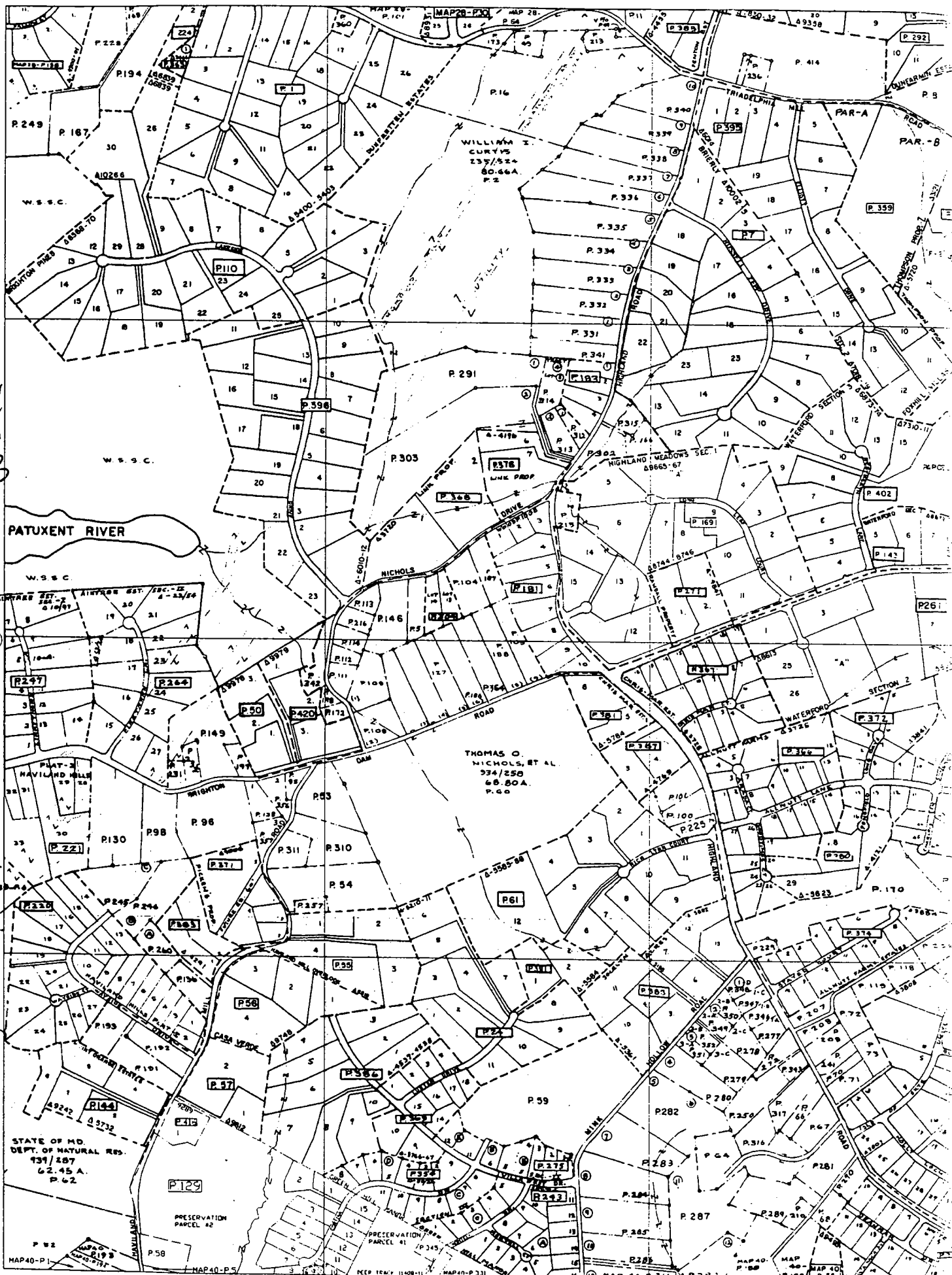

C1 0060 SEQUENCE NO. (MDE USE ONLY)

STATE OF MARYLAND WELL COMPLETION REPORT

THIS REPORT MUST BE SUBMITTED WITHIN 45 DAYS AFTER WELL IS COMPLETED.

(THIS NUMBER IS TO BE PUNCHED IN COLS. 3-6 ON ALL CARDS)

FILL IN THIS FORM COMPLETELY PLEASE PRINT OR TYPE

COUNTY NUMBER

ST/CO USE ONLY DATE RECEIVED

DATE WELL COMPLETED

Depth of Well

PERMIT NO. FROM "PERMIT TO DRILL WELL"

OWNER: Bitterly, Stone STREET OR RFD: 13949 BRIGHTON DAM TOWN CLARKSVILLE SUBDIVISION SECTION LOT

WELL LOG Not required for driven wells

STATE THE KIND OF FORMATIONS PENETRATED, THEIR COLOR, DEPTH, THICKNESS AND IF WATER BEARING

Table with columns: DESCRIPTION, FEET (FROM, TO), check if water bearing. Rows include Top Soil, Brown shale, Tan mica, Gray mica, Brown mica, Gray mica, Brown mica, Gray mica, Brown mica, Gray mica, Gray mica and Flint, Gray mica.

GROUTING RECORD

WELL HAS BEEN GROUTED (YES/NO), TYPE OF GROUTING MATERIAL (CEMENT/BENTONITE CLAY), NO. OF BAGS, NO. OF POUNDS, GALLONS OF WATER, DEPTH OF GROUT SEAL

CASING RECORD

MAIN CASING TYPE (ST/PL), Nominal diameter top (main) casing, Total depth of main casing

OTHER CASING (if used) diameter, depth (feet)

SCREEN RECORD screen type or open hole (ST/BR/PL/HO/OT)

DEPTH (nearest ft.)

Table with columns: A, C, H, S, R, E, N and depth values (38, 400, 21, 36, 51)

SLOT SIZE 1, 2, 3 DIAMETER OF SCREEN (NEAREST INCH)

GRAVEL PACK IF WELL DRILLED WAS FLOWING WELL INSERT F IN BOX 68

MDE USE ONLY (NOT TO BE FILLED IN BY DRILLER) T (E.R.O.S.) W Q

TELESCOPE CASING LOG INDICATOR OTHER DATA

C3 PUMPING TEST

HOURS PUMPED (nearest hour) 3, PUMPING RATE (gal. per min.) 2.5, METHOD USED TO MEASURE PUMPING RATE Bucket, WATER LEVEL (distance from land surface) BEFORE PUMPING 50, WHEN PUMPING 400, TYPE OF PUMP USED (for test) A air, P piston, T turbine, C centrifugal, R rotary, O other, J jet, S submersible

PUMP INSTALLED

DRILLER WILL INSTALL PUMP (YES/NO), IF DRILLER INSTALLS PUMP, THIS SECTION MUST BE COMPLETED FOR ALL WELLS, TYPE OF PUMP INSTALLED, PLACE (A,C,J,P,R,S,T,O) IN BOX 29, CAPACITY: GALLONS PER MINUTE (to nearest gallon) 31, 35, PUMP HORSE POWER 37, 41, PUMP COLUMN LENGTH (nearest ft.) 43, 47, CASING HEIGHT (circle appropriate box and enter casing height) + above, - below, LAND SURFACE 2 (nearest foot)

LOCATION OF WELL ON LOT SHOW PERMANENT STRUCTURE SUCH AS BUILDING, SEPTIC TANKS, AND /OR LANDMARKS AND INDICATE NOT LESS THAN TWO DISTANCES (MEASUREMENTS TO WELL)

NUMBER OF UNSUCCESSFUL WELLS:

WELL HYDROFRACTURED (YES/NO)

CIRCLE APPROPRIATE LETTER: A A WELL WAS ABANDONED AND SEALED WHEN THIS WELL WAS COMPLETED, E ELECTRIC LOG OBTAINED, P TEST WELL CONVERTED TO PRODUCTION WELL

I HEREBY CERTIFY THAT THIS WELL HAS BEEN CONSTRUCTED IN ACCORDANCE WITH COMAR 26.04.04 "WELL CONSTRUCTION" AND IN CONFORMANCE WITH ALL CONDITIONS STATED IN THE ABOVE CAPTIONED PERMIT, AND THAT THE INFORMATION PRESENTED HEREIN IS ACCURATE AND COMPLETE TO THE BEST OF MY KNOWLEDGE.

DRILLERS LIC. NO. MWD 040, DRILLERS SIGNATURE (Bruce Thompson), LIC. NO. MWD 038

SITE SUPERVISOR (sign. of driller or journeyman responsible for sitework if different from permittee)

Red plot



12/3/96  
after 2:00

SITE INSPECTION SHEET

OWNER: Stephen Billey  
PHONE #: 13949 Brighton Dam Rd  
ADDRESS: Haviland Hills Lot 29

DATE REQUESTED: 12/3/96  
CONTRACTOR: Easterday  
WELL TAG #: H0-94-0999  
COUNTY #: Ex: A09411 New A57587A

PROPOSAL: replacement well site requested due to low flow

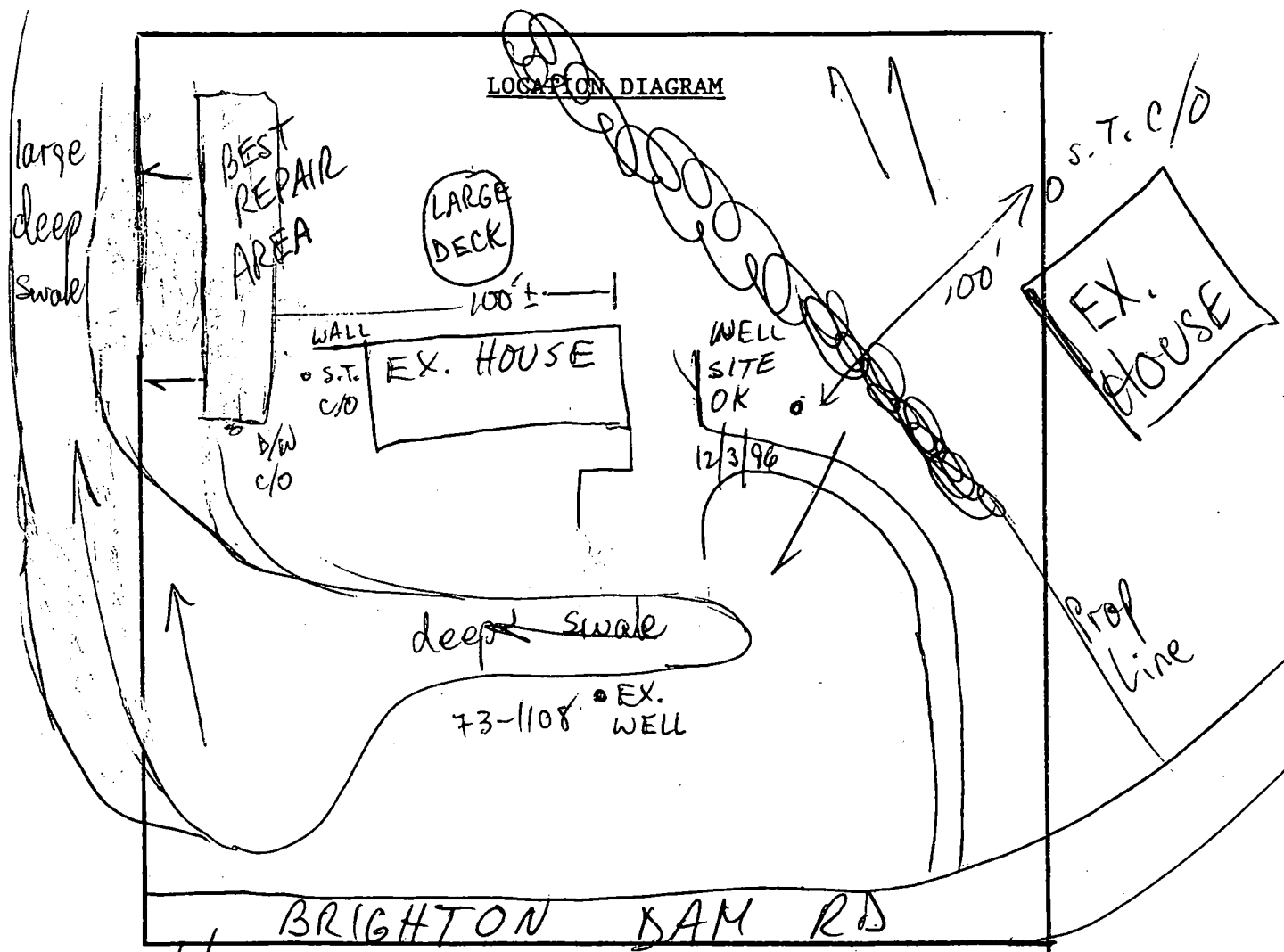

COMMENTS: 12/3/96 WELL SITE OK AS STAKED MR

DATE: \_\_\_\_\_ INSPECTOR: \_\_\_\_\_