

9-26-96 2500 REPAIR FEE PAID BY CHECK # 3017 - *ff*

9/27/96  
10:00  
12/30/96 LATE  
1-3-97 CO. 12:00

# PERMIT

## SEWAGE DISPOSAL SYSTEM

### DEPARTMENT OF HEALTH AND MENTAL HYGIENE

#### 04-317440

P 57295

A REPAIR

DISTRICT \_\_\_\_\_

DATE 9-27-96

HOWARD COUNTY HEALTH DEPARTMENT

BUREAU OF ENVIRONMENTAL HEALTH

~~461-9933~~ 313-2640

DATE SYSTEM APPROVED \_\_\_\_\_

INSPECTOR \_\_\_\_\_

### INDEXED

*Fyock*

IS PERMITTED TO INSTALL \_\_\_\_\_ ALTER

ADDRESS \_\_\_\_\_ PHONE \_\_\_\_\_

SUBDIVISION Burntwoods LOT 6 ROAD 14016 Celbridge Court

PROPERTY OWNER Mr. and Mrs. Harry Henderson

ADDRESS \_\_\_\_\_

SEPTIC TANK CAPACITY 1000 GALLONS (*Recommend 2 chamber 1500 gal S.T. plus 1000 gal Pump Chamber*)  
*Top Second only.*

NUMBER OF BEDROOMS 3

180 SQUARE FEET PER BEDROOM

LINEAR FEET OF TRENCH REQUIRED 180 (*if 3 ft wide - call use up to a 6 ft wide bed*)

REPAIR - PURPOSE - SEPTIC SYSTEM HAS FAILED.  
Call for inspection when ground is opened so sanitarian can recommend repair. 09/16/96

*Install 540 sq ft Bottom surface Drainfield system - 180 L.F. of 3 ft wide trench to be covered.  
Trench Max bottom trench at 5 1/2 ft below grade from test hole. Use 2 ft gravel fill.  
Pump system & controls repaired. Max top seen set no deeper than 4 ft (3 ft below) below grade at SW. 1/2.*

*Abandon fill existing S.T. + Leaching Field* *RIP 12/18/96*

PLANS APPROVED BY *[Signature]* DATE \_\_\_\_\_  
*Provide opportunity to Reserve Existing Leach Bed for future use after a suitable Rest Period.*

COVER NO WORK UNTIL INSPECTED AND APPROVED  
NEITHER THE HOWARD COUNTY COUNCIL NOR THE HEALTH DEPARTMENT IS RESPONSIBLE FOR THE SUCCESSFUL OPERATION OF ANY SYSTEM

NOTE: CLEANOUT REQUIRED EVERY 70 FEET OF SEWER LINE AND/OR AT 90° SWEEPS IN LINES FROM HOUSE TO DRAIN FIELDS, 90° ELBOWS NOT ACCEPTABLE.

NOTE: ALL PARTS OF SEPTIC SYSTEMS (I.E. TANK, DISTRIBUTION BOX TRENCHES) TO BE 100 FEET FROM WELL (UNLESS OTHERWISE SPECIFICALLY AUTHORIZED)

NOTE: IF DEEP TRENCH(ES) ARE USED CALL FOR INSPECTION BEFORE AND AFTER PLACING GRAVEL IN TRENCH(ES)

NOTE: NO DRY WELL SHALL EXCEED 15 FOOT IN DIAMETER NO ABSORPTION TRENCH TO EXCEED 100 FEET IN LENGTH

NOTE: ALL PIPE FROM HOUSE TO SEPTIC TANK MUST BE CAST IRON OR SCHEDULE 35/40 PVC OR ABS

PERMIT VOID AFTER TWO YEARS

NOTE: INSTALL STAND PIPE ON SEPTIC TANK AND DRY WELL STAND PIPES MUST BE 6 INCHES IN DIAMETER CAST IRON, CONCRETE OR TERRA COTTA OR PVA OR ABS ACCEPTED. IF TOP OF SEPTIC TANK IS DEEPER THAN 3 FEET. MANHOLE TO GRADE REQUIRED.

NOTE: DISTRIBUTION BOXES MUST HAVE BAFFLES

**\*INSTALLER IS RESPONSIBLE FOR OBTAINING FINAL APPROVAL ON THIS PERMIT**

P57295

12/18/96 AP  
Test Hole AA

4" Bps soil  
4" silt  
2" sand  
5" silt  
v F.H. L.  
V.F.S.L.

9 1/2" Paley/comp  
Karlson & Cell  
Blacktop  
Water Seepage  
@ Bottom and 8 1/2"

4 1/2" per 5' at 11:22  
Nail hole at 11:30  
5 1/2" at 11:30  
1 1/2" at 11:43  
2nd at 11:50  
9-10' at 11:50  
@ 5 1/2"

Might be well  
No  
Nail hole

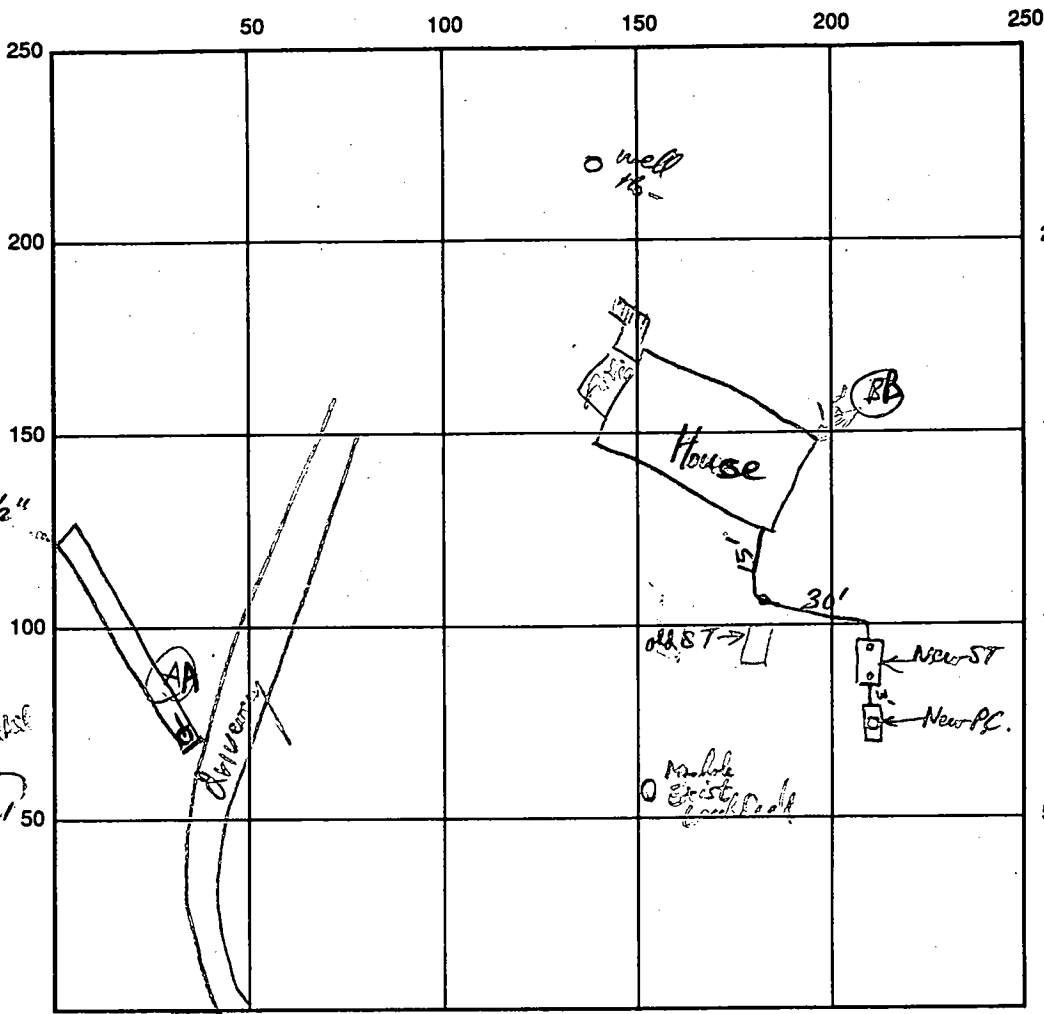

Test Hole BB  
(For New ST & PC)  
Location  
Unback gravel  
(to 1/2")  
4" silt  
Tan & Pink sandstone  
8" silt (plastic)  
yell brown orange  
silt  
red & orange  
h.c. silt  
4" Mix yel/brown orange  
h. brown  
5" (water seepage)  
Mottled pale green  
red, yellow &  
heavy black core  
6 1/2" S. sat top scan  
S.T. + PC & lids  
at 3'-4' below last  
yell near Hole B

INDICATE NORTH - NAME ADJOINING ROADWAY AS BASE LINE

Celbridge Ct

SEPTIC TANK LEVEL 1500 gal Top Seamed 2 Chamber Pump Chamber 1000 gal Top Seamed  
CLEANOUTS ST into out, PC (2-2 1/2' core) (3' core)

DRAIN FIELD/TITLE DEPTH 5 1/2 FT. TRENCH WIDTH 7 FT. INLET DEPTH 3 1/2 FT.  
EFFECTIVE GRAVEL DEPTH 2 FT. TOTAL LENGTH 76 FT.  
NUMBER OF TRENCHES ONE ONE SIDEWALL/BOTTOM AREA 532 SQ. FT.  
DRYWALL INSIDE DIAMETER FT. EFFECTIVE DEPTH BELOW INLET FT.  
ABSORBENT AREA SQ. FT.

REMARKS: Set Tank & Pump Chamber set OK, cleanouts OK, Need to set mud hole riser set - OK to  
Core Tank & supply line. R/P 12/30/96 Trench right OK to cover, single dirt pipe (4") out of a single  
28" wide rise pipe (black plastic). Need to connect 2" pipe & do pump test yet (1/3/97 R/P)

DATE SYSTEM APPROVED \_\_\_\_\_ INSPECTOR \_\_\_\_\_

12/10/99 No pump test as of this date file indexed. system not approved A



---

## HOWARD COUNTY HEALTH DEPARTMENT

---

*Joyce M. Boyd, M.D., County Health Officer*  
December 13, 1996

Mr. and Mrs. Harry Henderson  
14016 Celbridge Court  
Glenwood, Maryland 21738

*Burntwoods Lot 6*

RE: Repair of Failing Septic System  
14016 Celbridge Court

Dear Mr. and Mrs. Henderson:

This letter is to clarify your concerns about how to proceed, based on response to Mr. Glen Savage's letter of September 27, 1996.

As I have tried to explain to you over the telephone, the next step is your choice. However, Mr. Savage's suggestion at the last testing on your property was to do additional testing for a conventional septic system similar in size and design to your existing leach field; but in a different location on your property. (This is the spot Mrs. Henderson and I reviewed when I visited your property several months ago.)

If all goes well, a conventional septic system can be installed at your septic contractor's convenience, under the existing repair permit. If a conventional solution is not practical, we can do additional testing to review whichever alternative repair septic system designs would be compatible with this site, if any.

Since the existing repair septic permit is in Mr. Jenkins' name, please have him contact this office to arrange for permit transfer or reimbursement so that your new contractor can proceed as his schedule will permit. Once this matter is cleared up, your new contractor should contact this office to schedule a new test date.

If you have any questions on this matter, please call me or have your new septic contractor (Mr. Fyock, I believe you mentioned) to work out the particulars to your satisfaction.

Very truly yours,

  
Ronald J. Pinkley, R. S.  
Water and Sewerage Program

RJP:jr



---

HOWARD COUNTY HEALTH DEPARTMENT

---

Joyce M. Boyd, M.D., County Health Officer

September 27, 1996

Mr. and Mrs. Harry Henderson  
14016 Celbridge Court  
Glenwood, Maryland 21738

Burntwoods Lot 6

RE: Repair of Failing Septic System  
14016 Celbridge Court

Dear Mr. and Mrs. Henderson:

A percolation test was performed for soil evaluation to repair the existing failing septic system at the above referenced property on September 24, 1996. The results of that test indicate a high water table and slow percolation times concluding that a conventional repair option does not appear feasible.

The close proximity of your existing water well and an adjacent water well severely limits the area available for percolation testing.

While this office is investigating innovative and alternative septic repair options, you are advised to disconnect your existing septic tank from the rest of the system. This action will allow the septic tank to function as a holding tank requiring regular pumping. This necessary procedure will eliminate sewage and groundwater backflow to your basement and eliminate the sewage discharge to the water table.

If you have any questions relative to this matter, please contact Ron Pinkley, R.S., at this office. Mr. Pinkley will be evaluating your property and the percolation test results for innovative and alternative septic repair design.

Very truly yours,

Glen Savage, Sanitarian  
Water and Sewerage Program

GS:jr

cc: Jenkins Brothers  
File

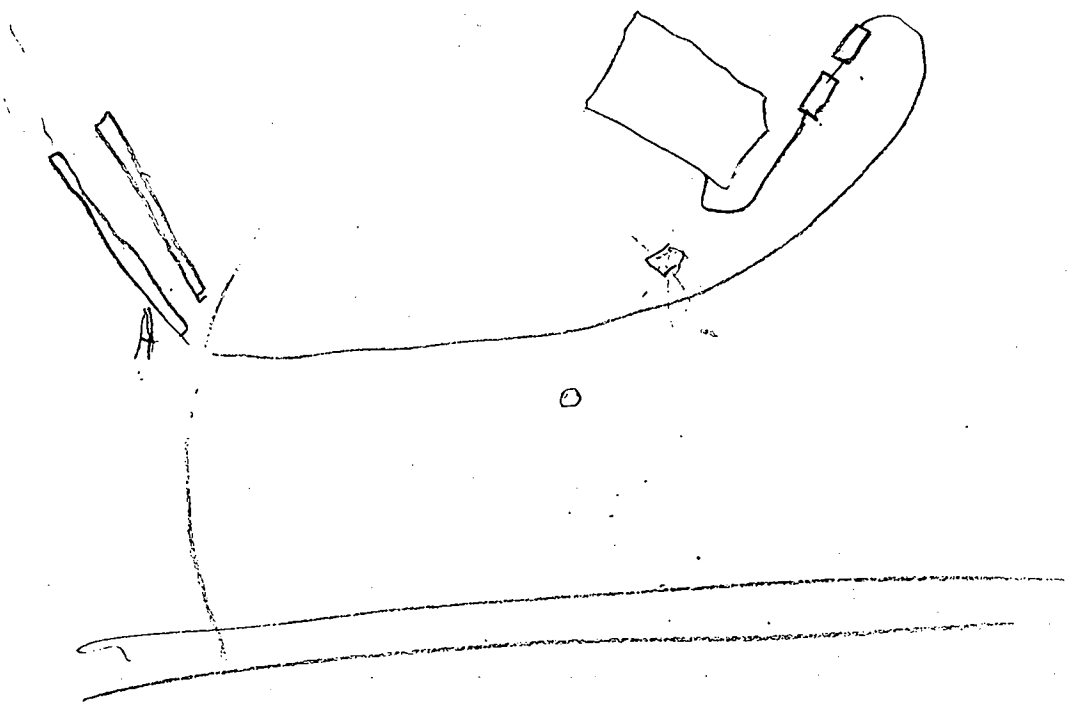

179451.0mN  
400025.9mE

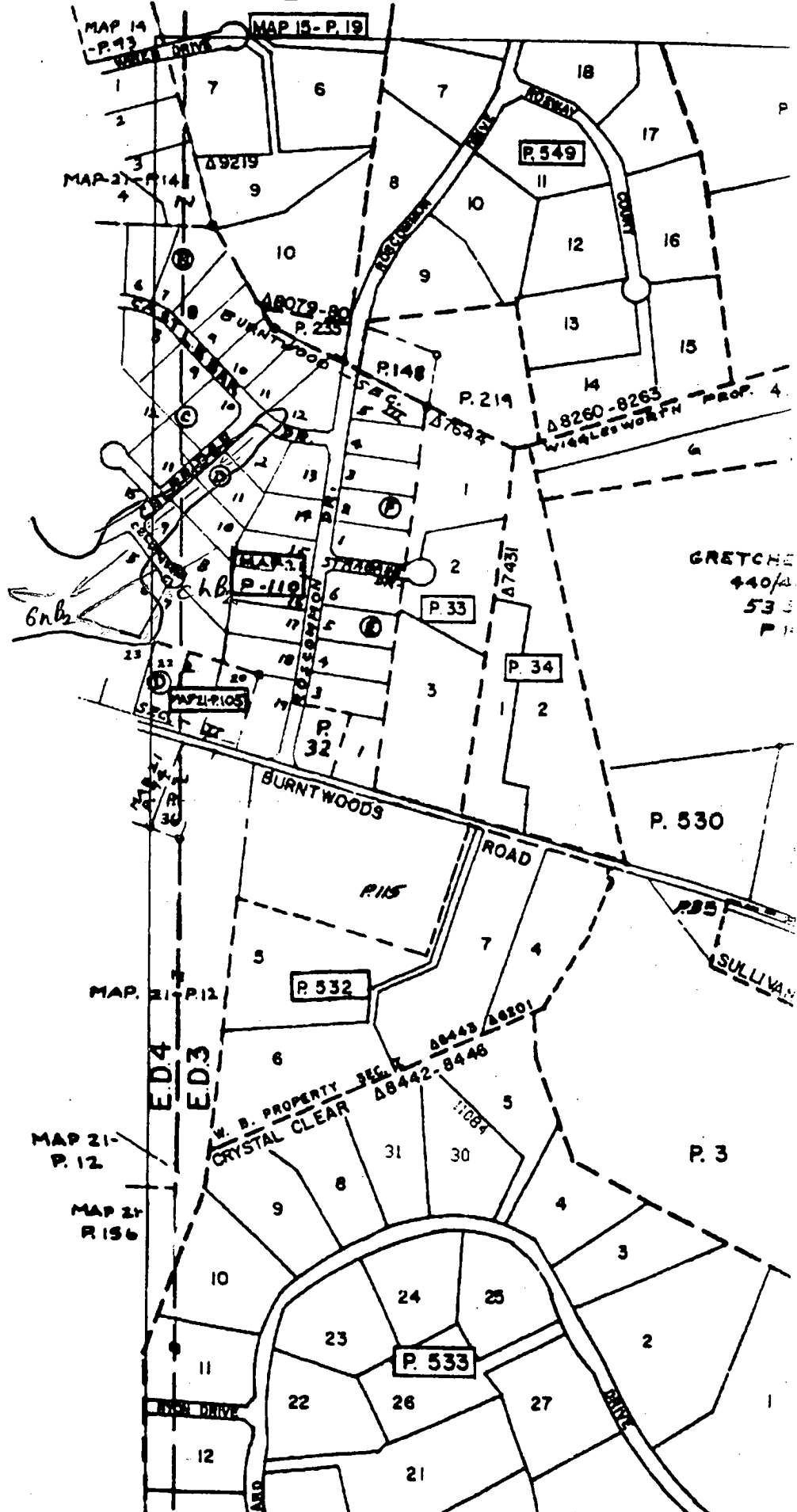

MAP 14  
-P. 14

MAP 15 - P. 19

MAP 21 - P. 14

MAP 21 - P. 110

MAP 21 - P. 105

MAP 21 - P. 12

MAP 21 - P. 12

MAP 21 - P. 156

GRETCHEN  
440/2  
53  
P. 1

P. 530

P. 3

P. 533

P. 532

P. 549

P. 148

P. 219

P. 33

P. 34

P. 32

W. B. PROPERTY SEC. 4  
CRYSTAL CLEAR  
8442-8448

8260-8263  
WILKESWORTH PROP. 4

ED4  
ED3

ED4

ED3

WILKES DRIVE

BURNTWOODS

BURNTWOODS ROAD

WILKES DRIVE

WILKES DRIVE

ROSEWAY

ROSEWAY

COUNTY

WILKESWORTH PROP. 4

SULLIVAN

WILKES DRIVE

WILKES DRIVE

Gnb

# APPLICATION

PERCOLATION TESTING

A REPAIR  
P 57295

HOWARD COUNTY HEALTH DEPARTMENT  
BUREAU OF ENVIRONMENTAL HEALTH  
3525-H ELLICOTT MILLS DRIVE/ELLICOTT CITY, MARYLAND 21043  
TELEPHONE: 313-2640

DISTRICT \_\_\_\_\_  
DATE 9-24-86

TO: THE COUNTY HEALTH OFFICER  
ELLICOTT CITY, MARYLAND

I HEREBY APPLY FOR THE NECESSARY TEST PRIOR TO APPLICATION FOR PERMIT TO CONSTRUCT (OR RECONSTRUCT) A SEWAGE DISPOSAL SYSTEM.

PROPERTY OWNER HENDERSON

ADDRESS 14016 CELEBRATE CT. PHONE \_\_\_\_\_

AGENT OR PROSPECTIVE BUYER \_\_\_\_\_

ADDRESS \_\_\_\_\_ PHONE \_\_\_\_\_

PROPERTY LOCATION:

SUBDIVISION \_\_\_\_\_ LOT NO. \_\_\_\_\_

ROAD AND DESCRIPTION \_\_\_\_\_

TAX MAP \_\_\_\_\_ PARCEL # \_\_\_\_\_

SIZE OF LOT \_\_\_\_\_ TYPE BLDG. \_\_\_\_\_  
(SINGLE FAMILY DWELLING OR COMMERCIAL)

THE SYSTEM INSTALLED UNDER THIS APPLICATION IS ACCEPTABLE ONLY UNTIL PUBLIC FACILITIES BECOME AVAILABLE. I FULLY UNDERSTAND THE FEE CONNECTED WITH THE FILING OF THIS PERC TEST APPLICATION IS NON-REFUNDABLE UNDER ANY CIRCUMSTANCES. I ALSO AGREE TO COMPLY WITH ALL M.O.S.H.A. REQUIREMENTS IN TESTING THIS LOT.

(SIGNATURE OF APPLICANT)

APPROVED BY \_\_\_\_\_ FOR \_\_\_\_\_ DATE \_\_\_\_\_

DISAPPROVED BY \_\_\_\_\_ FOR \_\_\_\_\_ DATE \_\_\_\_\_

HOLD PENDING FURTHER TESTS \_\_\_\_\_

REASONS FOR REJECTION OR HOLDING \_\_\_\_\_

PERCOLATION TEST PLAT/PRELIMINARY PLAT - TITLE OR I.D. # \_\_\_\_\_ DATE \_\_\_\_\_

SITE DEVELOPMENT PLAN/FINAL PLAT - TITLE OR I.D. # \_\_\_\_\_ DATE \_\_\_\_\_

# THIS IS NOT A PERMIT

COUNTY #

SOIL PROFILE

0' **AA**  
 Top Soil Sil  
 4" **AA**  
 yel Red Sil  
 & some Red Sil  
 5' **AA**  
 Orange - Red brn  
 of mica L-  
 of SL  
 water seepage  
 below 4' & 5'  
 9 1/2' **AA**  
 pale cream  
 Red brn & C2d  
 Black Conc  
 L-SL  
 11'

SOIL PROFILE

0' **BB**  
 8" **BB**  
 18" **BB**  
 FILL  
 TOPSOIL  
 BROWN  
 CLAY  
 LOAM  
 6-7' **BB**  
 DARK RED  
 HEAVY SL  
 MANY TAN/  
 ORANGE MOTTLES  
 10' **BB**  
 RED-PURPLE  
 SL  
 FEW ORANGE  
 MOTTLES  
 13'

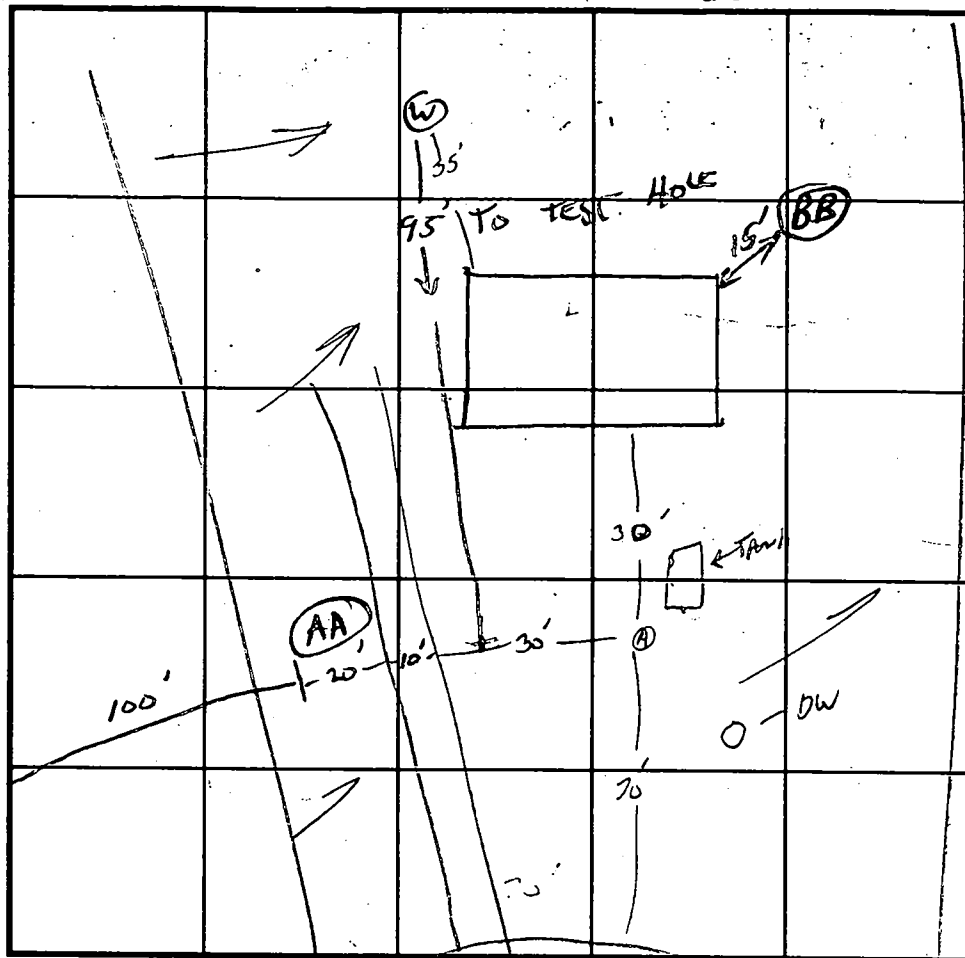

INDICATE NORTH - NAME ADJOINING ROADWAY AS BASE-LINE.  
 CELBRIDGE CT

12/18/96 **BB**  
 For STA+PC  
 Location  
 V Dark Grey  
 (10YR 3/1)  
 4" **BB**  
 Sil  
 Tan to Pale Sandy  
 color Sil  
 2 1/2' **BB**  
 Red + orange  
 h Sil  
 4' **BB**  
 Mixed yel/Red brn  
 h mica loam  
 5' **BB**  
 water seepage  
 (slight steady)  
 Mottled Pale Cream  
 + red purple  
 & Heavy Black Conc.  
 6 1/2'

DATE	TEST NO.	DEPTH	PRE-WET		TEST - 1" DROP		TIME	
			START	STOP	START	STOP		
9-24-96	A	6' 11"	10:09	10:24	TEST STOPPED	NO MOVEMENT		
		7'	10:27	10:38	NO	MOVEMENT		
		8'	10:48	11:05	NO	MOVEMENT		
12/18/96	AA	Water @ 8' 1/2"	11:22	11:32	pulled on 1/2" Fall			
		5 1/2"	11:37	11:43	11:43	11:52	9 min	
9-25-96	CONTRACTOR FEELS THAT A POSSIBLE DAYWELL LOCATION EXISTS IN THE LEFT REAR CORNER OF THE LOT. ASPECT OF THE SITE DOES NOT INDICATE AN ENCOURAGING OUTCOME TO BE TESTED AT TIME OF EXERCISING OTHER OPTIONS. <b>BB</b>							
12/18/96	BB	Water seepage at 5ft	(use for Top Seamed S.T. Hole only)					
	APPLICANT INTENDS TO SELL HOME							

REMARKS WATER AT 11 IN TEST HOLE WATER LEVEL IN LEACH BED / DRYWELL  
 TYPE OF SOIL CLEAN AT 15' 5' - (Set Top Seamed PC+ST at Site BB, Repair Drain Field)  
 TESTED BY G. SAVAGE (System of AA - see Repair Permit P57295 ALSO PRESENT OWNER, JENKINS)  
 TRENCH DESIGN DATA: AVERAGE PERCOLATION TIME \_\_\_\_\_ TRENCH WIDTH \_\_\_\_\_  
 INLET DEPTH \_\_\_\_\_ MAXIMUM BOTTOM DEPTH \_\_\_\_\_ SQ. FT./BEDROOM \_\_\_\_\_

INSPECTOR, PLEASE VERIFY THAT THIS IS THE CORRECT FILE, GS.

off - 8-29-69  
DWJ

*8/29/69  
Fletcher  
part of  
provision*

# PERMIT

P 14761

SEWAGE DISPOSAL SYSTEM

A 09021

MARYLAND STATE DEPARTMENT OF HEALTH

HOWARD COUNTY

ELLICOTT CITY

## INDEXED

DISTRICT 3

DATE 8/27/69

Kenneth Schroder IS PERMITTED TO INSTALL X ALTER

ADDRESS 4626 Wisconsin Ave., N. W. Washington, D. C. PHONE 343-0208

A SEWAGE DISPOSAL SYSTEM LOCATED AT \_\_\_\_\_

SUBDIVISION Burnt Wood ROAD Colbridge Court LOT 4

PROPERTY OWNER Burnt Woods Development Co., Inc.

ADDRESS \_\_\_\_\_

SPECIFICATIONS - 3 bedrooms

DRAIN FIELD \_\_\_\_\_ DEPTH \_\_\_\_\_ FEET, BOTTOM AREA \_\_\_\_\_ SQ. FT.

SEEPAGE PITS \_\_\_\_\_ ABSORBENT SIDE-WALL AREA \_\_\_\_\_ SQ. FT.

SEPTIC TANK CAPACITY 750 GALLONS tank to be at least 7 ft. below ground

FOR GARBAGE GRINDER, INCREASE DISPOSAL AREA 25% & TANK CAPACITY 50%

OTHER Leaching bed - 184 sq. ft. bottom area per bedroom - bottom of pit to be 7 ft. below original grade when tested. Locate leaching bed in the area between 20 ft. and 90 ft. from the left side line and in the area between 25 ft. to 35 ft. from the front lot line as lot is seen when facing it from Colbridge Ct.

NOTE: CALL FOR INSPECTION WHEN LEACHING BED IS EXCAVATED BEFORE ANY GRAVEL IS INSTALLED.

PLANS APPROVED BY R. Fletcher DATE 9/28/64

NOTE: CALL FOR SECOND INSPECTION AFTER GRAVEL IS INSTALLED. FILL SEPTIC TANK AND DISTRIBUTION BOX WITH WATER BEFORE CALLING FOR AN INSPECTION. COVER NO WORK UNTIL INSPECTED AND APPROVED.

NOTE: ALL PIPE FROM HOUSE TO SEPTIC TANK MUST BE CAST IRON. NEITHER THE HOWARD COUNTY COMMISSIONERS NOR THE HEALTH DEPARTMENT IS RESPONSIBLE FOR THE SUCCESSFUL OPERATION OF ANY SYSTEM.

PERMIT VOID AFTER THREE YEARS.

### NOTIFY THE HEALTH DEPARTMENT 48 HOURS BEFORE EXCAVATIONS ARE TO BE BACK FILLED.

*15060 7*

19  
51  
19  
57  
589

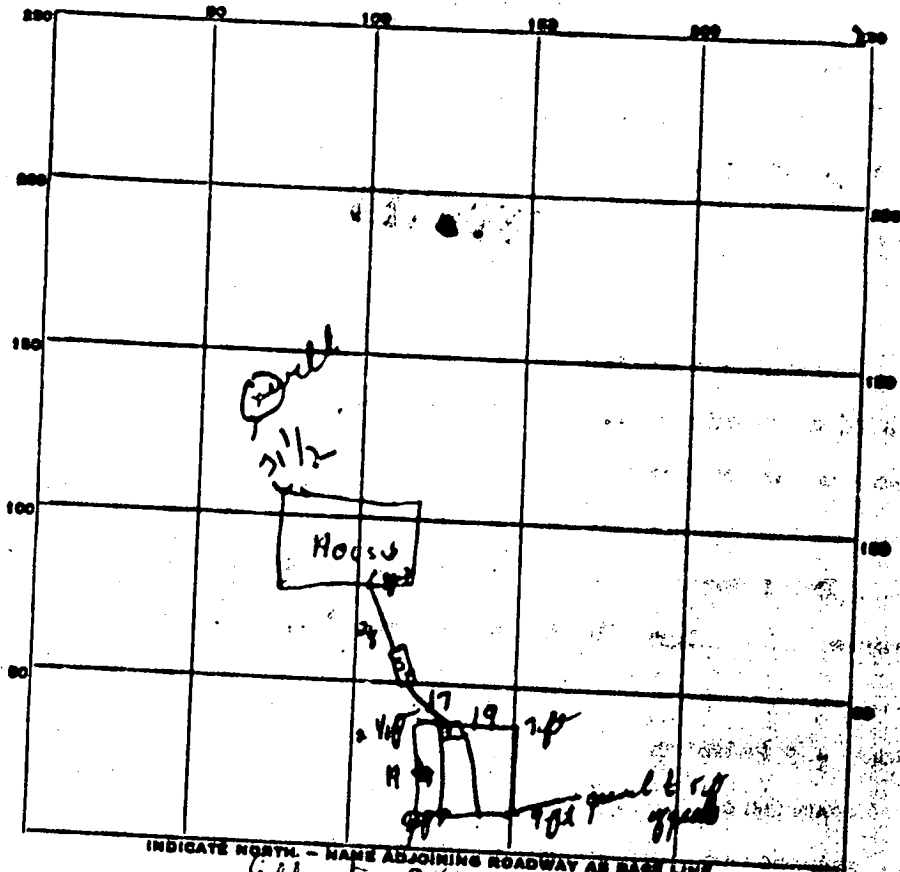

PERMIT CARD OK

SEPTIC TANK, LEVEL OK CLEANOUTS \_\_\_\_\_

DISTRIBUTION BOX, LEVEL \_\_\_\_\_

TILE FIELD, DEPTH 7 1/2 ft FT. TRENCH WIDTH 19 FT.

GRAVEL DEPTH \_\_\_\_\_ IN. TOTAL LENGTH 31 FT.

NUMBER OF TRENCHES \_\_\_\_\_ TOTAL BOTTOM AREA 589

SEEPAGE PITS, INSIDE DIAMETER \_\_\_\_\_ FT. DEPTH BELOW INLET \_\_\_\_\_ FT.

ABSORBENT AREA \_\_\_\_\_ SQ. FT.

REMARKS 3/27/69 - OK 1 put gravel in bed

\_\_\_\_\_

\_\_\_\_\_

\_\_\_\_\_

\_\_\_\_\_

DATE SYSTEM APPROVED 3/27/69 INSPECTOR DW. Mary Lee

# APPLICATION

SEWAGE DISPOSAL TESTING

A 2964  
P \_\_\_\_\_

MARYLAND STATE DEPARTMENT OF HEALTH

HOWARD COUNTY 750 sq. ft. bedroom } Trunk to be no ELLICOTT CITY  
Septic Tank - 1,000 " 4 " " } deeper than 3 ft DISTRICT 3  
1,500 " 5 " " } below grade when DATE 9/28/64

Leaching bed - 184 sq. ft. bottom of gravel to be original grade when tested.  
Locate leaching bed in the area between 20 ft and  
90 ft. from the left side line and in the area  
between 25 ft. to 60 ft. from the front lot line as  
lot is seen when facing it from  
cont. P.

TO: THE COUNTY HEALTH OFFICER  
ELLICOTT CITY, MARYLAND

I, HEREBY, APPLY FOR THE NECESSARY TESTS IN ORDER TO CONSTRUCT (OR RECONSTRUCT) A SEWAGE DISPOSAL SYSTEM.

PROPERTY OWNER Burnt Woods Development Co., Inc.

ADDRESS 212 Greenwood Road, E. Co., Md. PHONE RD 9-1345

PROPERTY LOCATION:

SUBDIVISION Burnt Wood LOT NO. 6, Blk. 2, Sec. 2

ROAD AND DESCRIPTION cont. in Callbridge Ct.

OCCUPANT \_\_\_\_\_ PHONE \_\_\_\_\_

PERSON TO CONSTRUCT SYSTEM \_\_\_\_\_

ADDRESS \_\_\_\_\_ PHONE \_\_\_\_\_

SIZE OF LOT 210' x 220' x 270' TYPE BLDG. cont. 1st bedroom  
NUMBER OF BEDROOMS

IF NOT SINGLE RESIDENCE DESCRIBE \_\_\_\_\_

SIGNATURE OF APPLICANT /s/ H. A. Wakefield, Jr.

APPROVED BY R. P. White FOR Leaching bed DATE 9/28/64

REJECTED BY \_\_\_\_\_ FOR \_\_\_\_\_ DATE \_\_\_\_\_

HOLD PENDING FURTHER TESTS \_\_\_\_\_ DATE \_\_\_\_\_

REASONS FOR REJECTION OR HOLDING \_\_\_\_\_

## THIS IS NOT A PERMIT

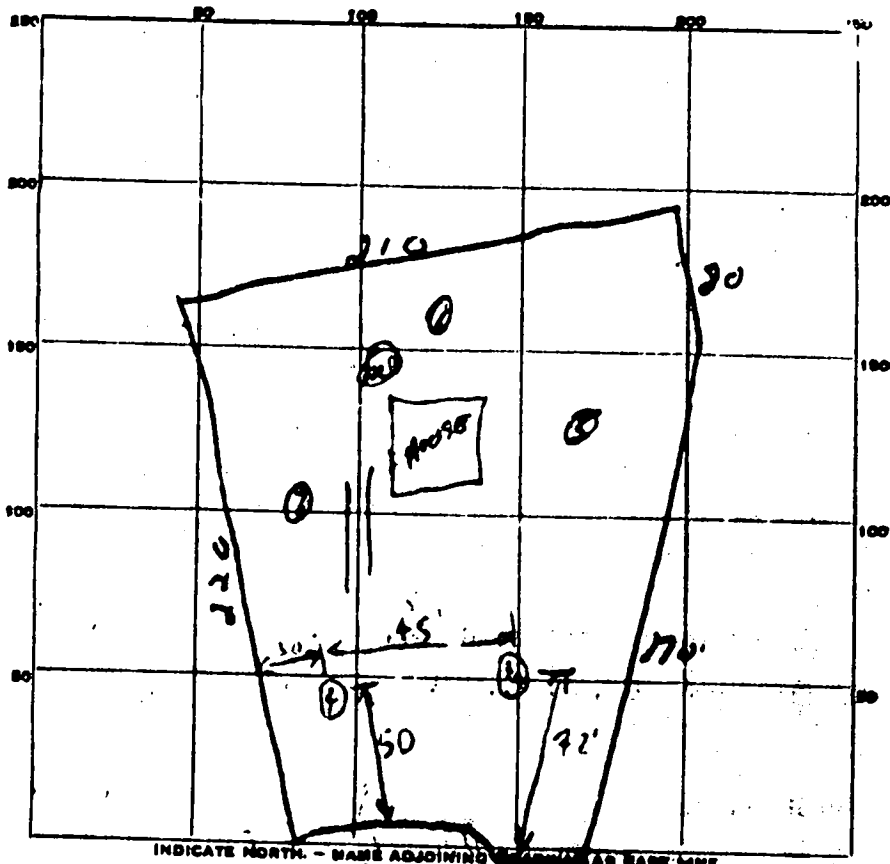

Cont D

DATE	TEST NO.	DEPTH	PRE-WET		TEST - 1" DROP		TIME	
			START	STOP	START	STOP		
9/1/47	1	10 ft	1108	1118	1118	1135	17 min.	
	2	5 ft	1009	1118	1118	<del>1135</del> 1158	40 min	
	3	10 ft	1104	1116	1116	1134	12 min	
	4	5 ft	1107	1126	1126	1138	12 min.	
1/25/72	5	3 ft	water					
	6	6 1/2 ft	water level at 5 ft.					
	7	7 1/2 ft	water level at 6 ft - Clayest					
	type soil - but appears to be best area, pump used							

R. Ture

SOIL AUGER FINDING \_\_\_\_\_

TESTED BY R. Ture

REMARKS \_\_\_\_\_

ALSO PRESENT L. Smith

LOT NO. 6 Dan 2 part 1

0284  
0264  
0234

WP-W-4  
4-66

State Office Building  
ANNAPOLIS, MARYLAND 21401

STATE OF MARYLAND  
DEPARTMENT OF  
WATER RESOURCES

**THIS REPORT  
MUST BE SUBMITTED  
WITHIN 30 DAYS  
AFTER COMPLETION  
OF THE WELL**

WELL COMPLETION REPORT **A09021**

**LOT 60 Sec. 9 WELL DESCRIPTION**

**A WELL LOG**  
State the kind of formations penetrated, their color, their depth, their thickness, and if water-bearing

**B CASING AND SCREEN RECORD**  
State the kind and size and position of casing, liner, shoe, screen, and other accessories (if no casing used, give diameter of well).

	FEET from ___ to ___		DIAM. (Inches)	FEET from ___ to ___
Mica Soil Surface	To 70	78 ft		
Shale <u>WATER BEARING</u>	70 to 80	6"		
Mica Rock	80 to 250	Steel Casing		

Permit Number None  
Owner John G. ...  
Address 111 ...  
Subdivision 2nd ...  
Section 9 Lot 60  
County/Parish Number

**PUMPING TEST**  
Hours Pumped 2  
Type of Pump Used air  
Pumping Rate 30 gpm  
Gallons per Minute 30

**WATER LEVEL**  
Distance from land surface (to water)  
Before Pumping ...  
When Pumping ...

**APPEARANCE OF WATER**  
Clear ✓ Cloudy ...  
Taste ...  
Odor ...

Height of Casing Above Land Surface 1 ft

**PUMP INSTALLED**  
Type ...  
Capacity  
Gallons per Minute ...  
Gallons per Hour ...  
Pump Column Length ... Ft.

**LOCATION OF WELL ON LOT**  
Show permanent structures such as building(s), septic tank, and/or other landmarks and indicate not less than 2 distances (measurements) to well.

RECEIVED  
DIVISION OF  
DEC 30 3 07 PM '68



NORTH  
↑

DATE WELL WAS COMPLETED

I hereby affirm that this report contains no willful misstatements, omissions or falsifications and that information given in this report is true, accurate and complete to the best of my knowledge and belief.

H. Diller, Well Driller

Well Driller License No.: 209

GLEN

Burntwoods Lot 6  
14016 Celbridge Ct.  
Glenwood, MD 21738  
December 12, 1996

Craig  
FYI 6/1  
THAN  
PASS T.  
MARK

Mr. Charles Ecker  
George Howard Building  
3430 Court House Drive  
Ellicott City, MD 21043

Dear Mr. Ecker:

We have just read in the December 5 edition of the Howard County Times about the county's plan to build two new parks in the Glenwood area as well as a new golf course in West Friendship. As long-time residents of Glenwood, we are aware of the need for more recreational facilities in this part of the county.

We have to wonder about the county's priorities, however, if funds are not also available to extend sewer and water lines to those neighborhoods in the western part of the county that are experiencing serious problems during wet years such as this. Our lot in Burntwoods has become so saturated with rainwater that we need to have our septic system pumped virtually every time there's heavy rain. Otherwise, the septic water backs up in the house, an obvious health hazard. And as a precaution, we boil our drinking water from the well in case that has become contaminated from the septic systems in the neighborhood. We have been talking with county health officials and a local septic contractor, but they are either too busy with the flood of problems in the county or privately convinced that there is nothing that can be done for us that so far they have not suggested a solution to our problem.

We realize now that the county should never have let us build a house on this lot 27 years ago, when the soils were so obviously unsuitable for a septic system. We first experienced problems with the drain field as early as the 1970's when our house was still quite new. We suspect there are other one-acre lots in Burntwoods that should never have been built on either. It's too late now to alter the fact that we were allowed to build here. What the county can do now is extend sewer and water lines to this area to provide a healthy environment for residents in this part of the county. We understood when we built here in 1969 that public utilities would be available in 15 or 20 years. Now we are told it will be at least another 30 years.

As tax-paying citizens of Howard County our priority for county funding would be to keep our neighborhood a viable and healthy community, but then, of course, we are not golfers.

Yours truly,

Harry and Faye Henderson

cc: Charles C. Feaga  
Howard County Office of Environmental Health