

7/5/96  
ASAP  
9/13/96 11:00 AM  
9/19/96 NOON  
9/20/96 AM

# PERMIT

## SEWAGE DISPOSAL SYSTEM

### DEPARTMENT OF HEALTH AND MENTAL HYGIENE

05-355575

P 5740D

A REPAIR

DISTRICT 5th

DATE 4/25/96

DATE SYSTEM APPROVED 9/20/96

INSPECTOR M. Rittin

HOWARD COUNTY HEALTH DEPARTMENT  
BUREAU OF ENVIRONMENTAL HEALTH

313-2640

INDEXED

Jack Fyock Septic Service IS PERMITTED TO INSTALL ALTER X

ADDRESS 13775 Triadelphia Road, Glenelg, MD 21737 PHONE 988-9270

SUBDIVISION Cisseel Farm LOT 2 ROAD 6905 Deer Valley Road

PROPERTY OWNER Joseph Johnston

ADDRESS

SEPTIC TANK CAPACITY EX. 750 GALLONS

NUMBER OF BEDROOMS 3

180 SQUARE FEET PER BEDROOM

LINEAR FEET OF TRENCH REQUIRED 108

Per Diana Mason (Engineering) Public water & sewer is not available  
PUMPED SEPTIC SYSTEM

REPAIR - PURPOSE - SEPTIC SYSTEM HAS FAILED.

Call for inspection when ground is open so sanitarian can recommend repair.

INLET 4' BOT 9' 2 55' TRENCHES AT HIGHEST PART OF NEW SEPTIC AREA (ALONG ROADSIDE)  
1000 GAL PUMP PIT w/ALARM

PLANS APPROVED BY \_\_\_\_\_ DATE \_\_\_\_\_

COVER NO WORK UNTIL INSPECTED AND APPROVED

NEITHER THE HOWARD COUNTY COUNCIL NOR THE HEALTH DEPARTMENT IS RESPONSIBLE FOR THE SUCCESSFUL OPERATION OF ANY SYSTEM

NOTE: CLEANOUT REQUIRED EVERY 70 FEET OF SEWER LINE AND/OR AT 90° SWEEPS IN LINES FROM HOUSE TO DRAIN FIELDS, 90° ELBOWS NOT ACCEPTABLE.

NOTE: ALL PARTS OF SEPTIC SYSTEMS (I.E. TANK, DISTRIBUTION BOX TRENCHES) TO BE 100 FEET FROM WELL (UNLESS OTHERWISE SPECIFICALLY AUTHORIZED)

NOTE: IF DEEP TRENCH(ES) ARE USED CALL FOR INSPECTION BEFORE AND AFTER PLACING GRAVEL IN TRENCH(ES)

NOTE: NO DRY WELL SHALL EXCEED 15 FOOT IN DIAMETER NO ABSORPTION TRENCH TO EXCEED 100 FEET IN LENGTH

NOTE: ALL PIPE FROM HOUSE TO SEPTIC TANK MUST BE CAST IRON OR SCHEDULE 35/40 PVC OR ABS

PERMIT VOID AFTER TWO YEARS

NOTE: INSTALL STAND PIPE ON SEPTIC TANK AND DRY WELL STAND PIPES MUST BE 6 INCHES IN DIAMETER CAST IRON, CONCRETE OR TERRA COTTA OR PVA OR ABS ACCEPTED. IF TOP OF SEPTIC TANK IS DEEPER THAN 3 FEET, MANHOLE TO GRADE REQUIRED.

NOTE: DISTRIBUTION BOXES MUST HAVE BAFFLES

\*INSTALLER IS RESPONSIBLE FOR OBTAINING FINAL APPROVAL ON THIS PERMIT

P 57000D

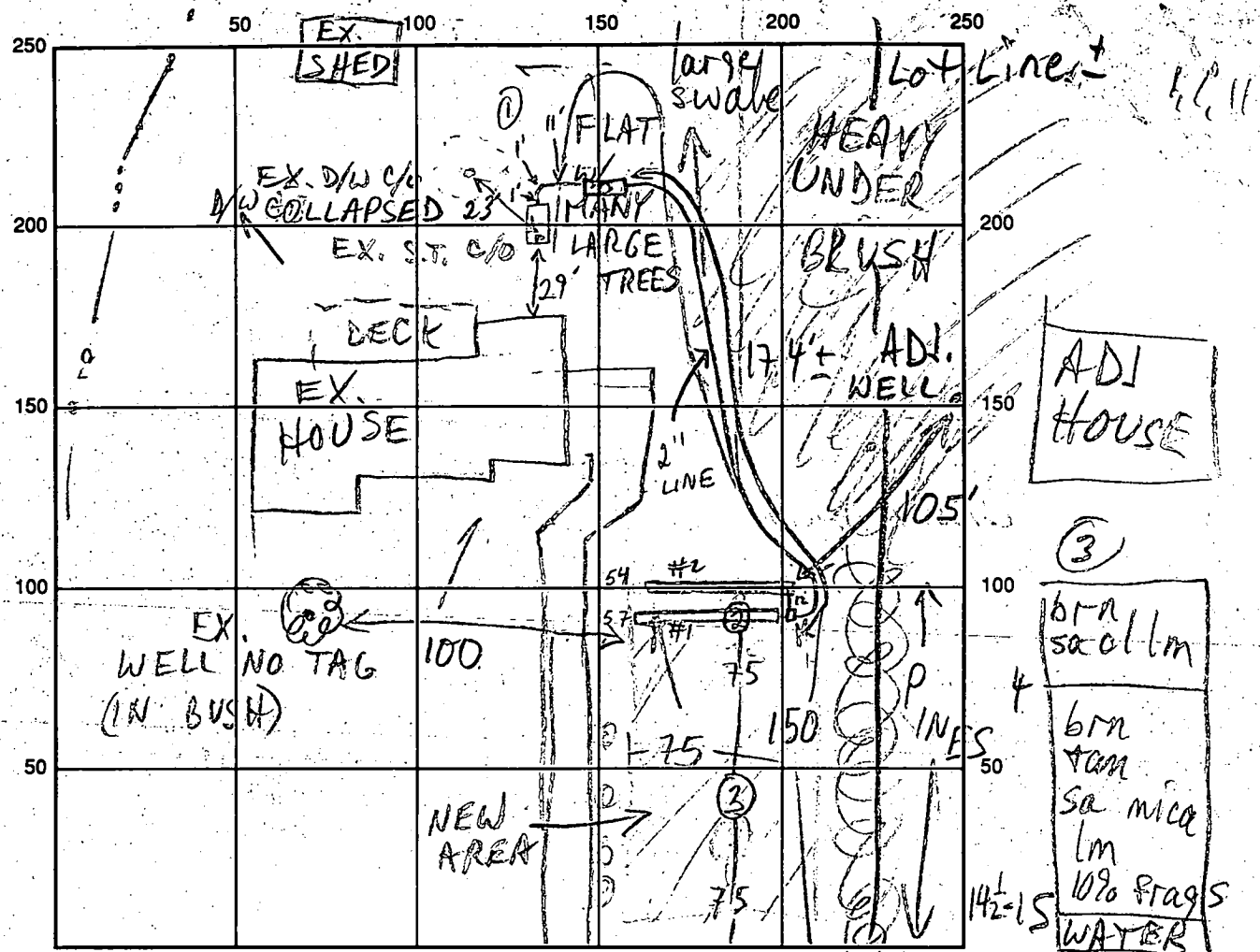
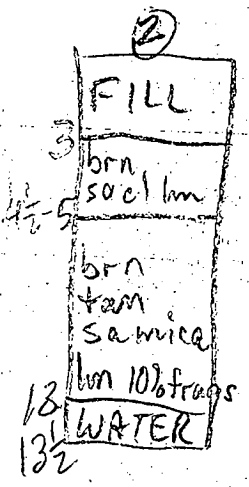
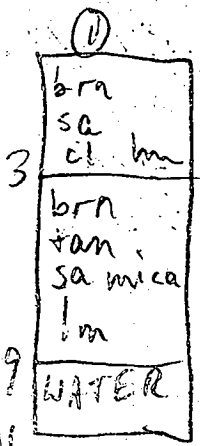

DEER VALLEY RD INDICATE NORTH - NAME ADJOINING ROADWAY AS BASE LINE  
NO WELLS ACROSS RD

SEPTIC TANK LEVEL \_\_\_\_\_ CLEANOUTS \_\_\_\_\_

DISTRIBUTION BOX LEVEL \_\_\_\_\_

DRAIN FIELD/TITLE DEPTH  $\frac{9}{9}$  FT. TRENCH WIDTH 2 FT. INLET DEPTH  $\frac{1}{4}$  FT.

EFFECTIVE GRAVEL DEPTH  $\frac{5}{5}$  FT. TOTAL LENGTH 57 (2) 54 FT.

NUMBER OF TRENCHES 2 ONE SIDEWALL/BOTTOM AREA 285 (2) 250 SQ. FT.

DRYWALL INSIDE DIAMETER \_\_\_\_\_ FT. EFFECTIVE DEPTH BELOW INLET \_\_\_\_\_ FT.

ABSORBENT AREA 535 SQ. FT.

REMARKS: 7/5/96 SHALLOW H<sub>2</sub>O @ 8' IN TEST HOLE IN REAR; ONLY REMAINING AREA IN FRONT. (PUMPED SEPTIC SYSTEM REQ'D)  
9/3/96 D.B. & TRENCHES @ LOW END OF REPAIR AREA; CONSIDERED REQUESTING INSTALLER TO MOVE D.B., BUT SINCE HIGHER ELEV WOULD NOT HAVE CHANGED PUMP SPECS, D.B. OK;  
COVER TRENCHES; CALL WHEN PUMP INSTALLED MR 9/19/96 PUMP PIT, LINE

DATE SYSTEM APPROVED 9/20/96 INSPECTOR M. Rittich  
 OK TO COVER; INSTALLER REPORTS OWNER WANTS TO MAINTAIN D/W; I ADVISED NW NEEDS TO GO; STILL NEED PUMP TEST (MR) 9/20/96 PUMP OK, D/W COLLAPSED (MR)

~~2/14/64~~  
2/14/64 OK DNR  
**PERMIT**

P. 07890

SEWAGE DISPOSAL SYSTEM

A. 05460

MARYLAND STATE DEPARTMENT OF HEALTH

HOWARD COUNTY

ELLICOTT CITY

DISTRICT 2

**INDEXED**

DATE 12/29/63

*Signature*  
*11/3/63*  
*Adams*

Billy Adams IS PERMITTED TO INSTALL ALTER

ADDRESS 1118 McHenry St. Glen Burnie PHONE State 9-8763

A SEWAGE DISPOSAL SYSTEM LOCATED AT \_\_\_\_\_

SUBDIVISION Cissel Farms ROAD Deer Valley Rd. LOT 2

PROPERTY OWNER Gilbert Klier

ADDRESS \_\_\_\_\_

SPECIFICATIONS for 3 bedrooms

DRAIN FIELD \_\_\_\_\_ DEPTH \_\_\_\_\_ FEET, BOTTOM AREA \_\_\_\_\_ SQ. FT.

SEEPAGE PITS 2 ABSORBENT SIDE-WALL AREA 300 SQ. FT. below inlet

SEPTIC TANK CAPACITY 750 GALLONS

FOR GARBAGE GRINDER, INCREASE DISPOSAL AREA 22% & TANK CAPACITY 50%.

OTHER Locate system 300 ft. from point of entrance on front of lot. Point of entrance is 50 ft. from corner XX stake of Lot 3.

PLANS APPROVED BY D'Monaghan DATE 8/8/63

FILL SEPTIC TANK AND DISTRIBUTION BOX WITH WATER BEFORE CALLING FOR AN INSPECTION. COVER NO WORK UNTIL INSPECTED AND APPROVED.

NEITHER THE HOWARD COUNTY COMMISSIONERS NOR THE HEALTH DEPARTMENT IS RESPONSIBLE FOR THE SUCCESSFUL OPERATION OF ANY SYSTEM.

*A 05460*

$9 \frac{1}{2}$   
 $9 \frac{1}{2}$   
 $3.14$   
 $9.5$   
 $1570$   
 $2826$   
 $29830$   
 $18118$   
 $9.5$   
 $149$   
 $2682$   
 $2831$

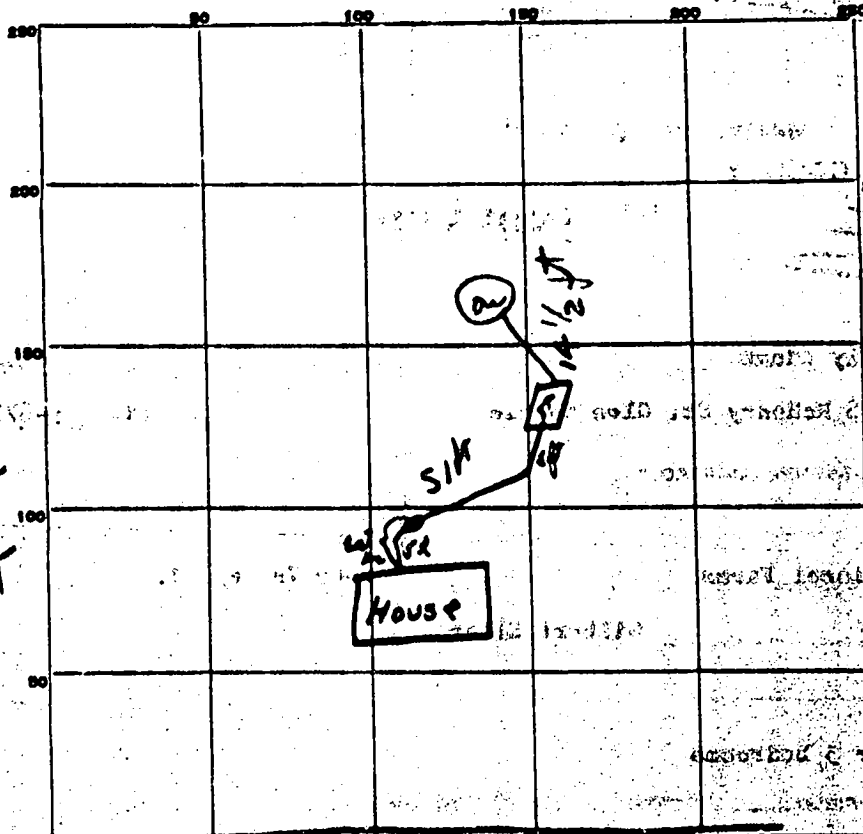

$3.14$   
 $9.5$   
 $157$   
 $2826$   
 $3.14$   
 $10.5$   
 $157$   
 $5140$   
 $3.14$   
 $11.5$   
 $1648$   
 $2967$

INDICATE NORTH - NAME ADJOINING ROADWAY AS BASE LINE

Den Valley Rd

PERMIT CARD OK  
 SEPTIC TANK, LEVEL OK CLEANOUTS one's diameter clean  
 DISTRIBUTION BOX, LEVEL \_\_\_\_\_  
 TILE FIELD, DEPTH \_\_\_\_\_ FT. TRENCH WIDTH \_\_\_\_\_ FT.  
 GRAVEL DEPTH \_\_\_\_\_ IN. TOTAL LENGTH \_\_\_\_\_ FT.  
 NUMBER OF TRENCHES \_\_\_\_\_ TOTAL BOTTOM AREA \_\_\_\_\_  
 SEEPAGE PITS, INSIDE DIAMETER 9 1/2 FT. DEPTH BELOW INLET 9 1/2 FT.  
 ABSORBENT AREA 283.1 SQ. FT.

REMARKS 1/31/64 (1) needs long sewer assembly lead on pipe 5ft from tank  
Took one's 8" diameter cleanout pipe - drilled hole needed 1" additional pipe  
area (2) Den. Well needs 6" gravel on outside of block (3) Top cover to  
installed (4" reinforced concrete). Must call when job is complete for  
final approval & have well be posted. Summary (1) Yes (2) Yes  
(3) Yes RH 14 Feb 64

DATE SYSTEM APPROVED 14 Feb 64 INSPECTOR Raymond Hodges

# APPLICATION

SEWAGE DISPOSAL TESTING

A 05460

P \_\_\_\_\_

MARYLAND STATE DEPARTMENT OF HEALTH

HOWARD COUNTY

ELLICOTT CITY

Septic Tank or 750 gal.  
Dry Well - 300 sq. ft. absorbent adobe area  
to begin below the inlet pipe

DISTRICT 5

DATE 7/10/62

Place Dry Well about 300 ft. from the point of entrance on  
front of lot. Point of entrance is about 150 ft from the corner  
of lot 3.

TO: THE COUNTY HEALTH OFFICER  
ELLICOTT CITY, MARYLAND

I, HEREBY, APPLY FOR THE NECESSARY TESTS IN ORDER TO CONSTRUCT (OR RECONSTRUCT) A SEWAGE  
DISPOSAL SYSTEM.

PROPERTY OWNER Lawrence D. Riskley Jr.

ADDRESS 4904 Nantucket Rd College Park PHONE WE 5-5887

PROPERTY LOCATION:

SUBDIVISION Crescent Farms LOT NO. 2

ROAD AND DESCRIPTION New Valley Rd.

OCCUPANT \_\_\_\_\_ PHONE \_\_\_\_\_

PERSON TO CONSTRUCT SYSTEM \_\_\_\_\_

ADDRESS \_\_\_\_\_ PHONE \_\_\_\_\_

SIZE OF LOT 2.617 acres TYPE BLDG. 3  
NUMBER OF BEDROOMS

IF NOT SINGLE RESIDENCE DESCRIBE \_\_\_\_\_

SIGNATURE OF APPLICANT Louise Cissel

APPROVED BY Bill Murray FOR Dry Well DATE 8-8-62  
(KIND OF SYSTEM)

REJECTED BY \_\_\_\_\_ FOR \_\_\_\_\_ DATE \_\_\_\_\_  
(KIND OF SYSTEM)

HOLD PENDING FURTHER TESTS \_\_\_\_\_ DATE \_\_\_\_\_

REASONS FOR REJECTION OR HOLDING \_\_\_\_\_

## THIS IS NOT A PERMIT

