

LAYOUT 1/29/02 1:30-2 INSP 4 _____
 INSP 2 1/30/02 - 1pm ^{Setting Tanks} INSP 5 _____
 INSP 3 2/4/02 1:00 INSP 6 _____

ISSUE DATE: 1/18/2002

APPROVAL DATE: 2-4-02

PERMIT INDEXED

P 516480-C

A 57577A

ON-SITE SEWAGE DISPOSAL SYSTEM HOWARD COUNTY HEALTH DEPARTMENT BUREAU OF ENVIRONMENTAL HEALTH

South Carroll Backhoe, Inc. IS PERMITTED TO INSTALL ALTER

ADDRESS: 4410 Salem Bottom Rd, Westminster PHONE NUMBER: 410-875-4197

SUBDIVISION: Sapling Ridge LOT NUMBER: 1

ADDRESS: 14251 Howard Road PROPERTY OWNER: _____

SEPTIC TANK CAPACITY (GALLONS): ~~1500~~ 1250 OUTLET BAFFLE FILTER REQUIRED

PUMP CHAMBER CAPACITY (GALLONS): N/A COMPARTMENTED TANK REQUIRED

NUMBER OF BEDROOMS: 4

SQUARE FEET PER BEDROOM: 180

LINEAR FEET OF TRENCH REQUIRED: 180

Handwritten notes:
 1-12 12' x 2'
 5/720
 5'
 10' etc

TRENCHES:	Trench to be 2.0 feet wide. Inlet 3.5 feet below original grade. Bottom maximum depth 7.5 feet below original grade. Effective area begins at 3.5 feet below original grade. 4.0 feet of stone below distribution pipe.
LOCATION:	Place the distribution abox 170 feet down the right lot line and 170 feet off that same lot line as seen from Howard Road. Run trenches along contour in both directions. <i>- 10' etc</i>
NOTES:	Two 90 foot trenches with 4 feet of gravel below distribution pipe.

PLANS APPROVED: KG OK/MR DATE: 12/13/01

- NOTE: PERMIT VOID AFTER 2 YEARS
- NOTE: CONTRACTOR RESPONSIBLE FOR SCHEDULING A PRE-CONSTRUCTION INSPECTION FOR ALL INSTALLATIONS
- NOTE: WATERTIGHT SEPTIC TANKS REQUIRED
- NOTE: ALL PARTS OF SEPTIC SYSTEM SHALL BE 100 FEET FROM ANY WATER WELL
- NOTE: MANHOLE RISERS REQUIRED ON ALL SEPTIC TANKS AND PUMP CHAMBERS UNLESS SPECIFICALLY AUTHORIZED

NEITHER THE HOWARD COUNTY COUNCIL NOR THE HEALTH DEPARTMENT IS RESPONSIBLE FOR THE SUCCESSFUL OPERATION OF ANY SYSTEM PERMITTEE RESPONSIBLE FOR OBTAINING FINAL APPROVAL ON THIS PERMIT CALL 410-313-2640 FOR INSPECTION OF SEPTIC SYSTEM

Handwritten notes:
 3-18-002
 B 00 B 4881 46 PROPANE TANK

A57577A

(A) Soil Profile
 org. topsoil 1'
 wk rd brn silt 6'
 20-25% Rx
 14 brn brn
 fine silty
 40-45% Rx
 HARD BOTTOM 10'

1 mix 40 sec
 pipe
 rate
 @ 8'

NOT TO SCALE

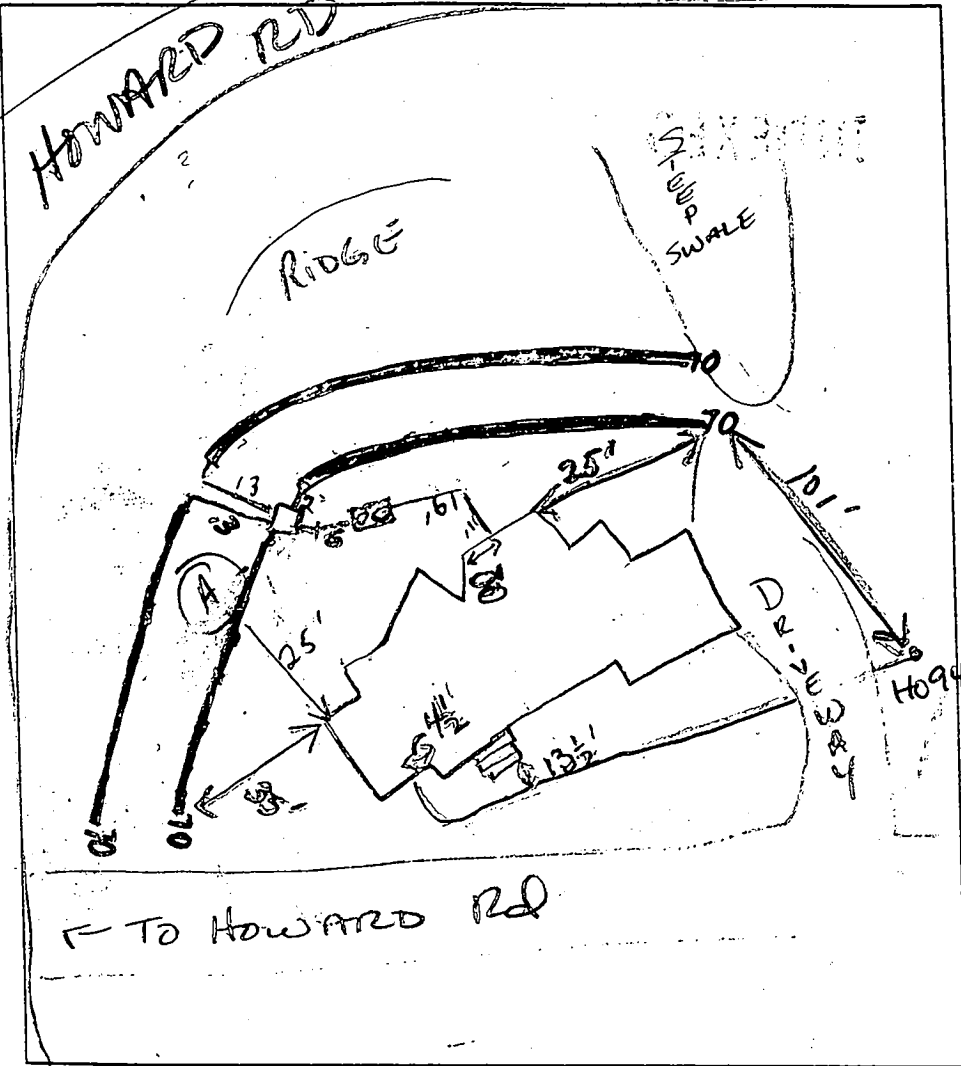

TRENCH DATA	
TRENCH WIDTH	3
TRENCH INLET DEPTH	13 1/4"
TRENCH BOTTOM DEPTH	2.25
DEPTH OF STONE	6"
NUMBER OF TRENCHES	4
TOTAL TRENCH LENGTH	280'
ABSORBENT AREA	840 sq ft
DISTRIBUTION BOX LEVEL	480
BAFFLE IN DISTRIBUTION BOX	480

SEPTIC TANK DATA	
SEPTIC TANK	1500 ^{TS} GALLONS
MANHOLE RISER	front
6 INCH INSPECTION PORT	back
PUMP CHAMBER DATA	
PUMP CHAMBER GALLONS	NR
MANHOLE RISER	
ALARM	
PUMP PERFORMANCE TEST	

PRE-CONSTRUCTION INSPECTION: 1/29/02 Install (2) 90' trenches on left side of SRA. House conn. moved. No impact to septic (SG)

APPROVED SRA BEHIND GARAGE IMPACTED BY STEEP SLOPES (LIMITED REPAIR AREA) MR/SK
 INSPECTION COMMENTS:

1/30/02 STOP ALL WORK SEWAGE Tx concerns of soil. (KG)
 1/31/02 Per Berry's request, 9' blw trenches, 3ft wide, inlet @ 13 1/4' bottom @ 2.25' 6" gravel below pipe. 4-70' trenches, WPI OK 2-4-02 Per Berry's specs. OK TO cover. House conn made. (KG)

INSPECTOR Jaede King, R DATE SYSTEM APPROVED 2-4-02

HOWARD COUNTY HEALTH DEPARTMENT
BUREAU OF ENVIRONMENTAL HEALTH
WATER AND SEWERAGE PROGRAM
TEL: (410)313-2640 FAX: (410)313-2648

Information Form for the Installation of the Well Pump, Pitless Adapter, and Supply Piping

NOTE: The installer is responsible for requesting an inspection prior to 9 am on the day of the desired inspection. No work is to be covered until approved by the Health Department. All installations must comply with the National Standard Plumbing Code (NSPC, as amended locally) and COMAR 26.04.04 (MD Well Construction Regulations). Submission of a complete form is required prior to Use and Occupancy approval.

Company Name: Robert L. Feezer Co. Inc Telephone #: 410-781-4655
Address: 6321 Barnett Ave.
Sykesville, MD

(Must circle one) Licensed Plumber Licensed Well Driller Licensed Well Pump Installer
License # and name of individual responsible for the field installation:

Name (Print): Robert L. Feezer License# 2122
*A licensed individual must perform the actual installation. Apprentices must be under the direct supervision of a licensed journeyman or master plumber, pump installer or well driller. Licenses may be subjected to field verification.

Name of Property Owner: NV Homes Telephone #: 410-721-9703
Subdivision: Saphire Ridge Lot #: 1 Well Tag #: HO-94-1678
Site Address: 14851 Howard Rd

Submersible Pump Data Pitless Adapter Well Cap and Electric Conduit
Make: Sfg-Rite Make: Campbell Two piece watertight cap:
Model #: SP4C02HL Model#: PP 800 Screened, vented well cap:
Pump Capacity: 5 GPM Depth: 40" (36" min) Cap secured to casing:
Well Yield: 4.5 GPM NSF approved: Conduit min 18" E.G.:
Depth of well encountered at time of pump installation: 35 (feet) Conduit secured to well cap:
If pump capacity exceeds well yield, a low water cut off switch is required by NSPC 1990 Section 17.8.4
Torque arrestors or Cable guards are required - Must circle one
Safety rope, if used, attached to inside of well casing with eye bolt:

Piping to house House Connection
Type: Poly PVC sleeved to undisturbed soil at wall penetration:
PSI: 200 (160 psi min) Approximate length of sleeve: 5'
Depth of supply line: 40" (36" min) Sleeve caulked and sealed properly:

The water supply line is required to be at least ten feet from the septic tank, pump chamber, sewage piping, distribution box, drainfields, and sewage reserve area. If this cannot be accomplished, contact this office for approval prior to installation.

Robert L. Feezer 3/15/02
Signature of company representative responsible for installation date

For Health Department Use Only - Not to be completed by Installer

Date Insp. Requested: 1/30/02 Date Insp. Approved: 1/30/02 (KG) ^{SRM}
Inspection Data: Pitless adapter and water supply line at least 36" below grade
Two piece cap installed and attached to casing securely
Elec. conduit extends at least 18" below grade/attached to cap properly
Safety rope installed inside of well casing
Correct well tag attached properly and casing 8" above finished grade
Water supply line sleeved adequately at house connection
Adequate grout observed below pitless adapter

NOTE: THIS WAS CALLED FOR INSPECTION 1/30/02
BUT THERE WAS NO RECORD ON OUR END
THAT THERE WAS A PERMIT

C1 4180

SEQUENCE NO. (MDE USE ONLY)

STATE OF MARYLAND WELL COMPLETION REPORT

THIS REPORT MUST BE SUBMITTED AFTER WELL IS COMPLETED. COUNTY NUMBER A57577A

ST/CO USE ONLY DATE Received

DATE WELL COMPLETED MM 9 DD 2 YY 98

Depth of Well 225 (TO NEAREST FOOT)

PERMIT NO. FROM "PERMIT TO DRILL WELL" 40-94-1678

OWNER HIGHLAND DEVELOPMENT CMC STREET OR RFD 14251 HOWARD ROAD TOWN DAYTON SUBDIVISION SAVING RIDGE SECTION LOT 1

WELL LOG table with columns: DESCRIPTION, FEET (FROM, TO), check if water bearing. Includes handwritten entries for Sand and Gray Mica Rock.

GROUTING RECORD. WELL HAS BEEN GROUTED (Y). TYPE OF GROUTING MATERIAL: CEMENT (CM), BENTONITE CLAY (BC). NO. OF BAGS 17, NO. OF POUNDS 1598.

CASING RECORD. MAIN CASING TYPE: ST (STEEL). Nominal diameter top (main) casing: 6. Total depth of main casing: 51.

OTHER CASING (if used) diameter inch, depth (feet) from to.

SCREEN RECORD. screen type or open hole: HO (OPEN HOLE). insert appropriate code below.

NUMBER OF UNSUCCESSFUL WELLS: 0. WELL HYDROFRACTURED: Y.

CIRCLE APPROPRIATE LETTER: A (A WELL WAS ABANDONED AND SEALED WHEN THIS WELL WAS COMPLETED).

I HEREBY CERTIFY THAT THIS WELL HAS BEEN CONSTRUCTED IN ACCORDANCE WITH COMAR 26.04.04 "WELL CONSTRUCTION" AND IN CONFORMANCE WITH ALL CONDITIONS STATED IN THE ABOVE CAPTIONED PERMIT...

DRILLERS LIC. NO. MSD024. DRILLERS SIGNATURE: Joseph L. Mayne. LIC. NO. D.

SITE SUPERVISOR (sign. of driller or journeyman responsible for sitework if different from permittee)

DEPTH (nearest ft.) table with columns 1-51 and rows A-C. Includes handwritten entries for H0, 48, 225.

GRAVEL PACK IF WELL DRILLED WAS FLOWING WELL INSERT F IN BOX 68.

MDE USE ONLY (NOT TO BE FILLED IN BY DRILLER). TELESCOPE CASING, LOG INDICATOR, OTHER DATA.

PUMPING TEST. HOURS PUMPED (nearest hour) 3. PUMPING RATE (gal. per min.) 4.5. METHOD USED TO MEASURE PUMPING RATE: Bucket. WATER LEVEL (distance from land surface) BEFORE PUMPING 44 ft., WHEN PUMPING 80 ft.

PUMP INSTALLED. DRILLER INSTALLED PUMP (CIRCLE) (YES or NO). TYPE OF PUMP INSTALLED: S (submersible). CAPACITY: GALLONS PER MINUTE (to nearest gallon) 31-35. PUMP HORSE POWER 37-41. PUMP COLUMN LENGTH (nearest ft.) 43-47. CASING HEIGHT (circle appropriate box and enter casing height) + above, - below. LAND SURFACE 3 (nearest foot).

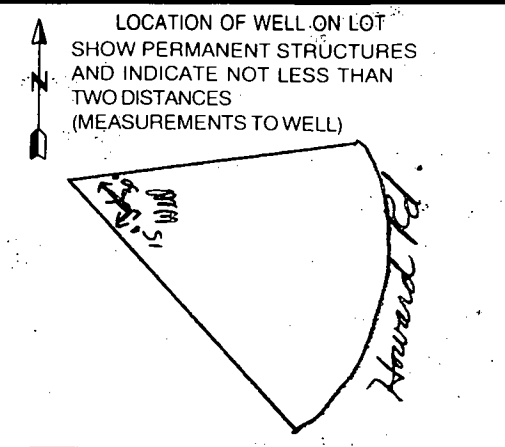

B 1. **6758** SEQUENCE NO. (MDE USE ONLY)
 1 2 3 6

STATE OF MARYLAND
 PERMIT TO DRILL WELL
 please print or type

STATE PERMIT NUMBER
HO-94-1678
 70 fill in this form completely 79

Date Received (APA) **7-14-98**
 8 MM DD YY 13
OWNER INFORMATION
 15 Last Name **Highland Development CMC** Owner First Name 34
 36 P.O. Box 228 Street or RFD 55
 57 Clarksville Md. 21029 Town 70 State 72 Zip 76

B 3 LOCATION OF WELL
 8 COUNTY **Howard** 21
 23 SUBDIVISION **Saaling Ridge** 42
 SECTION 44 46 LOT 1 48 50
 52 NEAREST TOWN **Darton** 71
 MILES FROM TOWN (enter 0 if in town) **3** M I
 73 76 77 78

DRILLER INFORMATION
 76 Driller's Name **Joseph L. Mayne M S D O 24** License No. 81
 Firm Name **Joseph L. Mayne Well Drilling**
 Address **5512 Ridge Rd. Mt. Airy 21771**
 Signature **Joseph L. Mayne** Date **7/13/98**

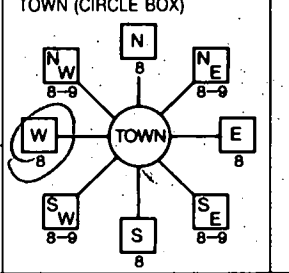
B 4 DIRECTION OF WELL FROM TOWN (CIRCLE BOX)

Howard Rd.
 11 NEAR WHAT ROAD 30
 ON WHICH SIDE OF ROAD (CIRCLE APPROPRIATE BOX)

 34 **290** 37 DISTANCE FROM ROAD ENTER FT OR MI 38 39
 TAX MAP: **27** BLK: **6** PARCEL **19**

B 2 WELL INFORMATION
 1 2 APPROX. PUMPING RATE (GAL. PER MIN.) **5**
 8 12 AVERAGE DAILY QUANTITY NEEDED (GAL. PER DAY) **500**
 14 20

USE FOR WATER (CIRCLE APPROPRIATE BOX)
 D DOMESTIC POTABLE SUPPLY & RESIDENTIAL IRRIGATION
 F FARMING (LIVESTOCK WATERING & AGRICULTURAL IRRIGATION)
 22 I INDUSTRIAL, COMMERCIAL, DEWATERING
 P PUBLIC WATER SUPPLY WELL
 T TEST, OBSERVATION, MONITORING
 G GEO-THERMAL

NOT TO BE FILLED IN BY DRILLER HEALTH DEPARTMENT APPROVAL
HOWARD A-57577A
 COUNTY NAME COUNTY NO.
 STATE
 DATE ISSUED **8/12/98** **Ally Day** 8/12/98
 43 MM DD YY 48 CO SIGNATURE EXP. DATE
 NORTH GRID **516** 000 EAST GRID **797** 000
 50 55 57 63

APPROXIMATE DEPTH OF WELL **260** FEET
 24 28
 APPROXIMATE DIAMETER OF WELL **6** INCH
 NEAREST INCH

METHOD OF DRILLING (circle one)
 BORED (or Augered) JETTED Jetted & DRIVEN
 30 AIR-ROTary AIR-PERCussion ROTARY (Hydraulic Rotary)
 37 CABLE REVerse-ROTary DRive-POINT
 other _____

REPLACEMENT OR DEEPEMED WELLS (CIRCLE APPROPRIATE BOX)
 N THIS WELL WILL NOT REPLACE AN EXISTING WELL
 Y THIS WELL WILL REPLACE A WELL THAT WILL BE ABANDONED AND SEALED
 39 S THIS WELL WILL REPLACE A WELL THAT WILL BE USED AS A STANDBY-CONTACT LOCAL APPROVING AUTHORITY FOR POLICY ON STANDBY WELLS
 D THIS WELL WILL DEEPEAN AN EXISTING WELL
 PERMIT NUMBER OF WELL TO BE REPLACED OR DEEPEMED (IF AVAILABLE) 41 _____ 52

Not to be filled in by driller (MDE OR COUNTY USE ONLY)
 APPROP. PERMIT NUMBER 54 _____ 63
 PERMIT No. **HO-94-1678**
 70 71 72 73 74 75 76 77 78 79

SHOW MAJOR FEATURES OF BOX & LOCATE WELL WITH AN X
 SOURCES OF DRILLING WATER
 1. **Well**
 2.
 3.
 WRITE THE BOX NUMBER FROM THE MAP HERE
 E **797**
 N **516**
 000
 000

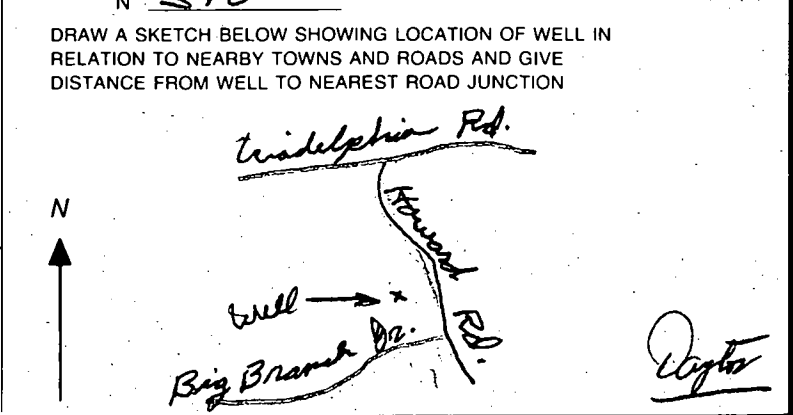
DRAW A SKETCH BELOW SHOWING LOCATION OF WELL IN RELATION TO NEARBY TOWNS AND ROADS AND GIVE DISTANCE FROM WELL TO NEAREST ROAD JUNCTION

 N
 000
 000

8/17/98
LSTI WIT
DK



APPLICATION

PERCOLATION TESTING

A _____

P _____

HOWARD COUNTY HEALTH DEPARTMENT
BUREAU OF ENVIRONMENTAL HEALTH
3525-H ELLICOTT MILLS DRIVE/ELLICOTT CITY, MARYLAND 21043
TELEPHONE: 313-2640

DISTRICT _____

DATE _____

TO: THE COUNTY HEALTH OFFICER
ELLICOTT CITY, MARYLAND

I HEREBY APPLY FOR THE NECESSARY TEST PRIOR TO APPLICATION FOR PERMIT TO CONSTRUCT (OR RECONSTRUCT) A SEWAGE DISPOSAL SYSTEM.

PROPERTY OWNER _____

ADDRESS _____ PHONE _____

AGENT OR PROSPECTIVE BUYER _____

ADDRESS _____ PHONE _____

PROPERTY LOCATION:

SUBDIVISION _____ LOT NO. _____

ROAD AND DESCRIPTION _____

TAX MAP _____ PARCEL # _____

SIZE OF LOT _____ TYPE BLDG. _____
(SINGLE FAMILY DWELLING OR COMMERCIAL)

THE SYSTEM INSTALLED UNDER THIS APPLICATION IS ACCEPTABLE ONLY UNTIL PUBLIC FACILITIES BECOME AVAILABLE. I FULLY UNDERSTAND THE FEE CONNECTED WITH THE FILING OF THIS PERC TEST APPLICATION IS NON-REFUNDABLE UNDER ANY CIRCUMSTANCES. I ALSO AGREE TO COMPLY WITH ALL M.O.S.H.A. REQUIREMENTS IN TESTING THIS LOT.

(SIGNATURE OF APPLICANT)

APPROVED BY _____ FOR _____ DATE _____

DISAPPROVED BY _____ FOR _____ DATE _____

HOLD PENDING FURTHER TESTS _____

REASONS FOR REJECTION OR HOLDING _____

PERCOLATION TEST PLAT/PRELIMINARY PLAT - TITLE OR I.D. # _____ DATE _____

SITE DEVELOPMENT PLAN/FINAL PLAT - TITLE OR I.D. # _____ DATE _____

THIS IS NOT A PERMIT

COUNTY #

SOIL PROFILE

0' (A)

Bnn Lm
MD Granular
A horizon

10" yellow brn
Lm
WR
MD sbk

15" rd brn
S Lm v.f.
TS-20%

20" rd brn
Lm.

29" Lm

31" 40% Rx
S Lm

(B)

brn
S Lm

3" Rd brn
S Lm

16" y brn
S Lm w/ pebbles
coarse
32

y brn
S Lm
coarse
100% frag
60"

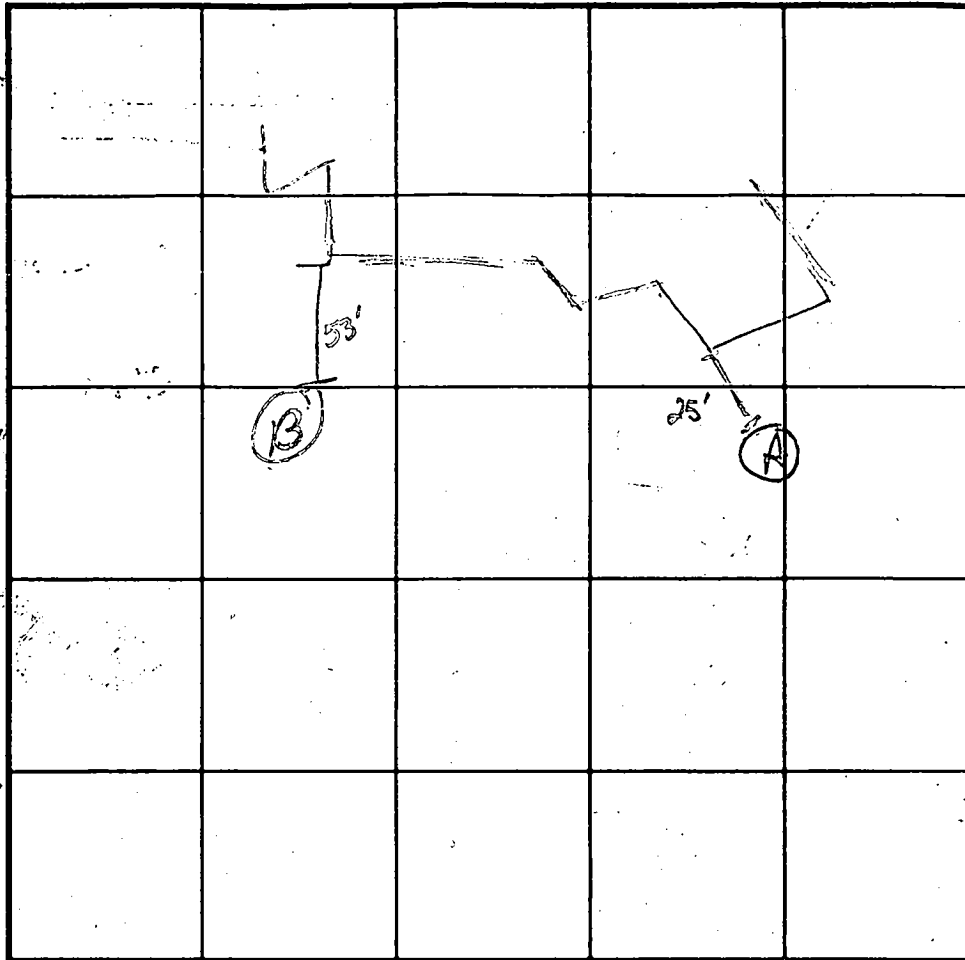

SOIL PROFILE

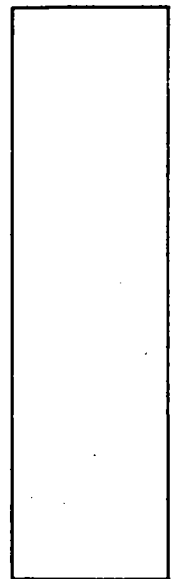

280 ft

INDICATE NORTH - NAME ADJOINING ROADWAY AS BASE LINE.

DATE	TEST NO.	DEPTH	PRE-WET		TEST - 1" DROP		TIME
			START	STOP	START	STOP	
1/31/02	(A)	2'	11:23:10	11:28:12	11:28:12	11:36:10	8 min
		12'	HARD	Bottom			
	(B)	2'	11:41:10	11:43:38	11:43:38	11:47:31	5 min

REMARKS _____

TYPE OF SOIL _____

TESTED BY _____ ALSO PRESENT _____

TRENCH DESIGN DATA: AVERAGE PERCOLATION TIME _____ TRENCH WIDTH 3

INLET DEPTH _____ MAXIMUM BOTTOM DEPTH _____ SO. FT/BEDROOM _____

APPLICATION

PERCOLATION TESTING

A 57577 A

P _____

HOWARD COUNTY HEALTH DEPARTMENT
BUREAU OF ENVIRONMENTAL HEALTH
3525-H ELLICOTT MILLS DRIVE/ELLICOTT CITY, MARYLAND 21043
TELEPHONE: 313-2840

DISTRICT _____

DATE _____

TO: THE COUNTY HEALTH OFFICER
ELLICOTT CITY, MARYLAND

I HEREBY APPLY FOR THE NECESSARY TEST PRIOR TO APPLICATION FOR PERMIT TO CONSTRUCT (OR RECONSTRUCT) A SEWAGE DISPOSAL SYSTEM.

PROPERTY OWNER C. M. C. CONSTRUCTION, INC.

ADDRESS _____ PHONE _____

AGENT OR PROSPECTIVE BUYER CHARLES A. SHARP

ADDRESS 3779 SHARP ROAD PHONE 410-989-4630

PROPERTY LOCATION:

BDIVISION C. M. C. CONSTRUCTION PROPERTY LOT NO. 1

ROAD AND DESCRIPTION HOWARD ROAD 3,000'± FROM INTERSECTION
TRIDELPHIA ROAD (SOUTH)

TAX MAP 27 PARCEL # 19

SIZE OF LOT 40,000 - 50,000 SQ. FT. TYPE BLDG. SINGLE FAMILY DWELLING
(SINGLE FAMILY DWELLING OR COMMERCIAL)

THE SYSTEM INSTALLED UNDER THIS APPLICATION IS ACCEPTABLE ONLY UNTIL PUBLIC FACILITIES BECOME AVAILABLE. I FULLY UNDERSTAND THE

FEE CONNECTED WITH THE FILING OF THIS PERC TEST APPLICATION IS NON-REFUNDABLE UNDER ANY CIRCUMSTANCES. I ALSO AGREE TO

COMPLY WITH ALL M.O.S.H.A. REQUIREMENTS IN TESTING THIS LOT. Charles A Sharp
(SIGNATURE OF APPLICANT)

APPROVED BY _____ FOR _____ DATE _____

DISAPPROVED BY _____ FOR _____ DATE _____

HOLD PENDING FURTHER TESTS _____

REASONS FOR REJECTION OR HOLDING _____

PERCOLATION TEST PLAT/PRELIMINARY PLAT - TITLE OR I.D. # _____ DATE _____

SITE DEVELOPMENT PLAN/FINAL PLAT - TITLE OR I.D. # _____ DATE _____

THIS IS NOT A PERMIT

A59577A

COUNTY #

SOIL PROFILE

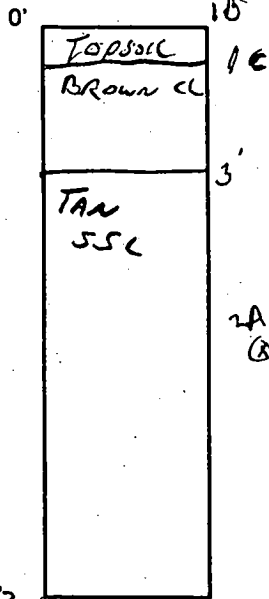

SOIL PROFILE

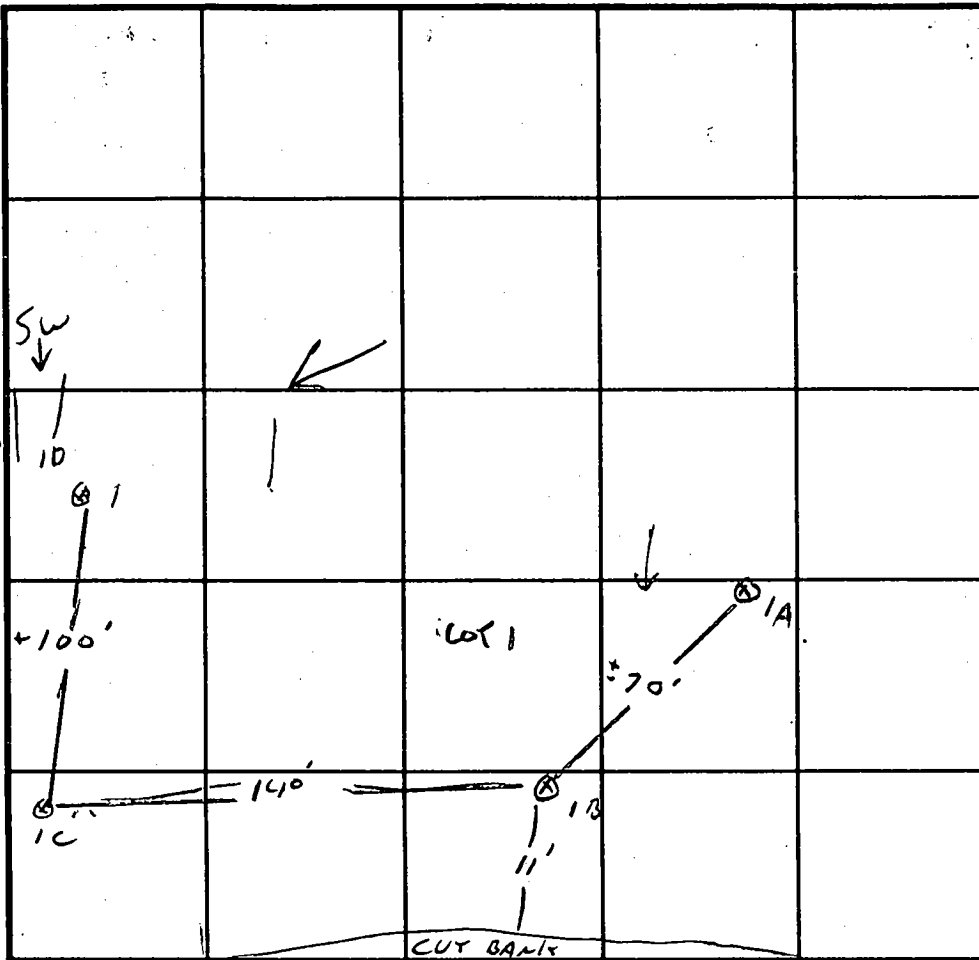
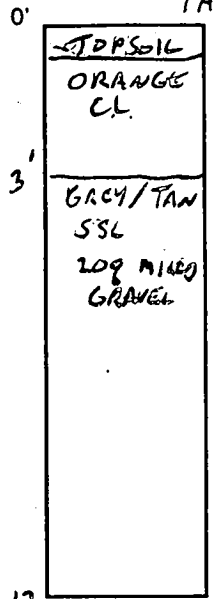

INDICATE NORTH - NAME ADJOINING ROADWAY AS BASE LINE.
HOWARD ROAD

DATE	TEST NO.	DEPTH	PRE-WET		TEST - 1" DROP		TIME	
			START	STOP	START	STOP		
11-13-96	1A	3.5 / 12V	11:15	11:17	11:19	11:21	4 MIN	
	1A	5.5 / 11V	12:04	12:06	12:06	12:08	2 MIN	
	1B	3.5 / 13.8V	11:22	11:24	11:24	11:27	3 MIN	
	1B	7V	CONSISTENT SOIL					
	1C	3.5 / 12	11:28	11:30	11:30	11:32	2 MIN	
		7V	CONSISTENT W 3' SHELLE					
	1D	3.5 / 11.6V	11:51	11:54	11:54	11:57	3 MIN	
		7V	CONSISTENT SOIL W SHELLE					

REMARKS HEAVY WOODS, 10-20% SLOPE LOT 1

TYPE OF SOIL _____

TESTED BY G. SAURGE ALSO PRESENT C. SHARD

TRENCH DESIGN DATA: AVERAGE PERCOLATION TIME 3 MIN TRENCH WIDTH 2'

INLET DEPTH 3.5 MAXIMUM BOTTOM DEPTH 7.5 SQ. FT./BEDROOM 180

X

F 97 182

Warfield Brothers
1805 / 20

Lot 5

"K & D Stables"
Plat 9336

Lot 4

30 Foot Private Use-In-Common Ingress & Egress
Easement for Lots 1 through 4. Maintenance Agreement
to be recorded in the Land Records of Howard County

N39°46'12"E

925.65'

19

SB3
SB2

154.21'
N50°13'48"W

75' Stream Buffer
10' BRL 899.62'

Lot 4
55,614 sq. ft.

N39°46'12"E 560.67'
10' BRL

Lot 3
54,212 sq. ft.

N39°46'12"E 419.11'
10' BRL

Lot 2
53,035 sq. ft.

N39°46'12"E 299.97'
10' BRL

Lot 1
80,000 sq. ft.

315.83' 10' BRL
S39°22'12"W

N42°07'08"W 143.44'
10' BRL
174.85'

N71°31'46"W 311.70'
10' BRL

N34°05'48"W 56.82'
10' BRL

95.28'
S34°05'48"E

20

18.41'
10.41'

26.02'

10.41'

10.41'

10.41'

10.41'

10.41'

10.41'

10.41'

10.41'

10.41'

10.41'

10.41'

10.41'

10.41'

10.41'

10.41'

10.41'

10.41'

10.41'

10.41'

10.41'

10.41'

10.41'

406.86'
75.41'

437.0

436.0

435.0

434.0

433.0

432.0

431.0

430.0

429.0

428.0

427.0

426.0

425.0

424.0

SB7
FP2
Limit of Floodplain

SB8
FP3
25' Wetlands Buffer

SB9
FP4

SB4
SB5
75' Stream Buffer

SB6

SB7

SB8

SB9

SB4

Non-Buildable
Preservation Parcel

Land dedicated to
for the purpose of
(Howard Road - 2)

Road

Robin S. Jensen
1805 / 189

Department of
10/10/10

