

PERMITS AND FULL TIME
INSTALLATION BEFORE
BUILDING PERMIT IS ISSUED

PERMIT

P 23168
A 57386B
23168

7/22/76
9/22/76

MARYLAND STATE DEPARTMENT OF HEALTH

HOWARD COUNTY

03-246857

ELLCOTT CITY

DISTRICT 3rd

INDEXED

DATE 4/29/76

Jack Fyock

IS PERMITTED TO INSTALL ALTER

ADDRESS Ten Oaks Road, Glassg, Maryland

PHONE 286-2939

A SEWAGE DISPOSAL SYSTEM LOCATED AT

11838 Ramoth Rd

SUBDIVISION

ROAD Henryton Road

PROPERTY OWNER

Lee Roy Stira

Robert + Judith Caton

ADDRESS

11686 Old Frederick Road, Marriottsville, Md. 21104

Phone: 386-2388

SPECIFICATIONS

5 bedrooms

DRAIN FIELD _____ DEPTH _____ FEET, BOTTOM AREA _____ SQ. FT.

SEEPAGE PITS _____ ABSORBENT SIDE-WALL AREA _____ SQ. FT.

SEPTIC TANK CAPACITY 1500 GALLONS

FOR GARBAGE GRINDER, INCREASE DISPOSAL AREA AND TANK CAPACITY

OTHER DRY WELL AND TRENCH - 350 sq. ft. absorbing sidewall area in dry well, 12" dia. at 24 ft. and maximum depth 10 ft. Locate dry well 10 ft. from rear lot line, 20 ft. off left property line, as seen when facing lot from Ramoth Road. Trench 12" dia. 10 ft. long for a sidewall area of 240 sq. ft. Inlet at 24 ft. and maximum depth 10 ft. Run trench toward rear lot line, approximately 20 ft. off left property line. INSPECTION OF TRENCH BEFORE PLACING COVER IS REQUIRED.

NOTE: ALL PIPE FROM HOUSE TO DISPOSAL AREA MUST BE CAST IRON.

PEDESTAL VOLT AFTER THREE YEARS.

NOTE: INSTALL STEEL PIPE ON SEPTIC TANK AND DRY WELL. STEEL PIPES MUST BE 4" DIA. OR IS DIA. CONCRETE OR FIBER GLASS REINFORCED.

PLANS APPROVED BY William W. Epp

DATE 4/28/76

FILL SEPTIC TANK AND DISTRIBUTION BOX WITH WATER BEFORE CALLING FOR AN INSPECTION. COVER AND REMAIN UNTIL INSPECTED AND APPROVED.

NEITHER THE HOWARD COUNTY COMMISSIONERS NOR THE HEALTH DEPARTMENT IS RESPONSIBLE FOR THE SUCCESSFUL OPERATION OF ANY SYSTEM.

BLDG. PERMIT SIGNED

AND RETURNED

11/20/96
Serial # B10103180
deck (AS Built)

BLDG. PERMIT SIGNED

AND RETURNED

7/1/76
Bldg. permit
received 12/16/76 by 3-3

A 57386B

Rle 99

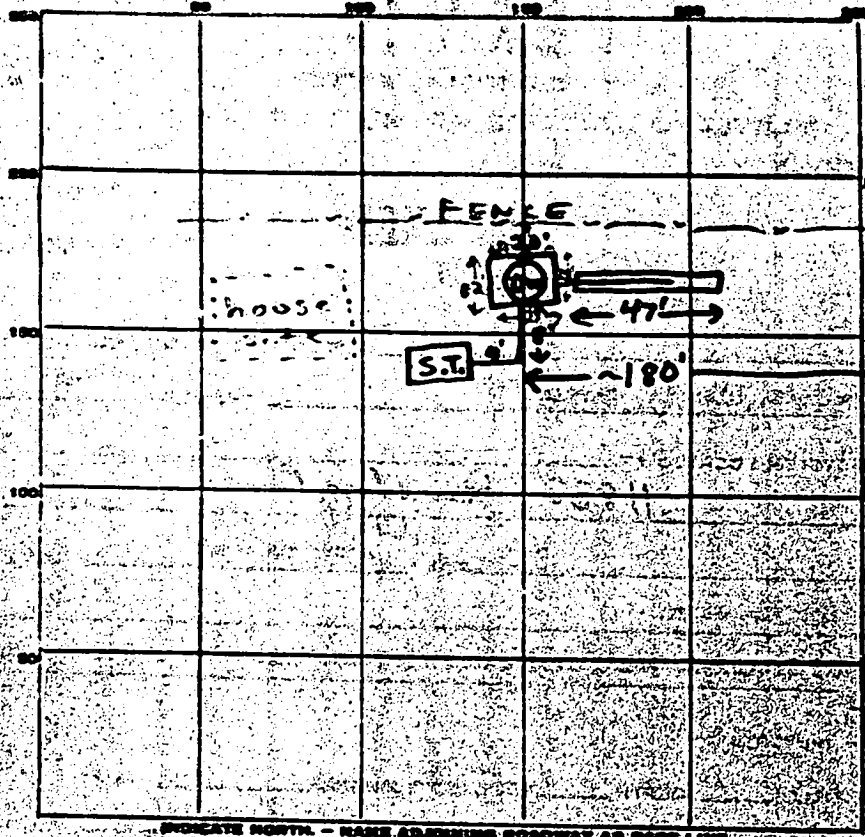

ORIENTATE NORTH - NAME ADJOINING ROADWAY AS BOUNDARY

PERMIT CARD

SEPTIC TANK LEVEL 1500 gal S.T. D.W.
CLEANOUTS

DISTRIBUTION BOX LEVEL

TILE FIELD DEPTH 10 FT. TRENCH WIDTH 2 FT.

GRAVEL DEPTH 7 FT. TOTAL LENGTH 47 FT.

NUMBER OF TRENCHES 1 TOTAL COVER AREA 22250 SQ. FT.

SEEPAGE PITS: OUTSIDE DIAMETER 48 FT. DEPTH BELOW GLEET 7 1/2 (7 1/2 ft)
INSIDE DIAMETER 36 FT. trench area 2820
total absorbent area 1642 SQ. FT.

REMARKS 7/22/76 Call for final inspection when house is connected
to septic system. Nothing done at time of
drop. RAB 23 Sept 76
Connection OK RAB 33 Sept 76

DATE SYSTEM APPROVED 23 Sept 76 INSPECTOR R. Briggs

RECORDED JAN., 1973
INDEX 625, Folio 520

APPLICATION

A 23125

SEWAGE DISPOSAL TESTING

P _____

*4/23/76
2:00 PM
Zapp
4/28/76
2:30 PM*

STATE OF MARYLAND - DEPARTMENT OF HEALTH AND MENTAL HYGIENE

HOWARD COUNTY HEALTH DEPARTMENT
ENVIRONMENTAL HEALTH SERVICES
P. O. BOX 476, ELLICOTT CITY, MARYLAND 21043
TELEPHONE: 869-3800, EXT. 328

1250 gal ST

DISTRICT 364

DATE 4/21/76

TO: THE COUNTY HEALTH OFFICER
ELLICOTT CITY, MARYLAND

I, HEREBY, APPLY FOR THE NECESSARY TEST IN ORDER TO CONSTRUCT (OR RECONSTRUCT) A SEWAGE DISPOSAL SYSTEM.

PROPERTY OWNER Lee Roy Stira

ADDRESS 11686 Old Frederick Road, Harriettsville 21104 PHONE 328-2328

PROPERTY LOCATION:

Maybe 40 ft. x 20 ft. new lot 23

SUBDIVISION _____ LOT NO. Parcel 73

ROAD AND DESCRIPTION Henryton Road - 3/4 mile in off Route 99 - entrance to property

at black and orange mailbox on Henryton Road

SIZE OF LOT 2 ACRES TYPE BLDG. 3 of 4 buildings

IF NOT SINGLE RESIDENCE DESCRIBE _____

THE SYSTEM INSTALLED UNDER THIS APPLICATION IS ACCEPTABLE ONLY UNTIL PUBLIC FACILITIES BECOME AVAILABLE.

SIGNATURE OF APPLICANT /s/ Lee Roy Stira

APPROVED BY Stella H. Zapp FOR Dr. William Street DATE 4/23/76
(KIND OF SYSTEM)

REJECTED BY _____ FOR _____ DATE _____
(KIND OF SYSTEM)

HOLD PENDING FURTHER TESTS WNZ DATE 4/23/76

REASONS FOR REJECTION OR HOLDING perc. area higher than house site (highest part of lot). Water in lowest hole tested. If approved, system and well to be installed first. WNZ.

THIS IS NOT A PERMIT.

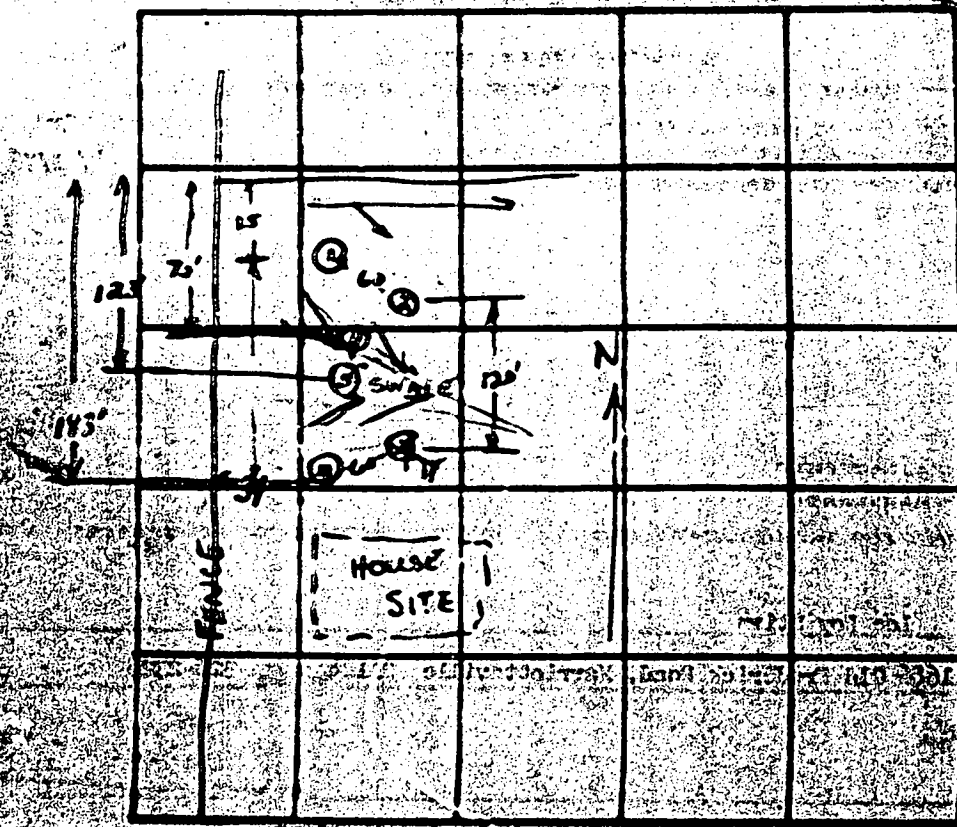

4/23/72	1	6	2:18	2:20	2:20	2:21	3	
	1-A	13	2:19	2:20	2:20	2:25	5	
	2	5	2:20	2:21	2:21	2:25	4	
	2-A	12	2:25	2:27	2:27	2:33	6	
	3	5 1/2	2:40	2:43	2:42	2:46	5	
	3-A	12'	Water @ 11 1/2'					
	4	5 1/2	2:30	2:34	2:34	2:39	5	
	4-A	13	2:30	2:34	2:34	2:42	8	
	4-B	1'	2:36	2:39	2:38	2:42	4	
	5	11 1/2'	Unsat. similar soil, dry					
	6	11 1/2'						

REMARKS → 1 - good soil to 5'
 → there will be lower than test area

TYPE OF SOIL → sandy, mica

TESTED BY → JUNE ALSO PRESENT → Allen, Fyock

* MALADAM DRIVE APPEARS TO LIE PARTIALLY IN ADJACENT PROPERTIES, A 20' DRAINAGE EASEMENT & APPEARS TO BE USED IN COMMON W/ OTHERS.

 DENOTES 10,000 S.F. PRIVATE SEWAGE EASEMENT

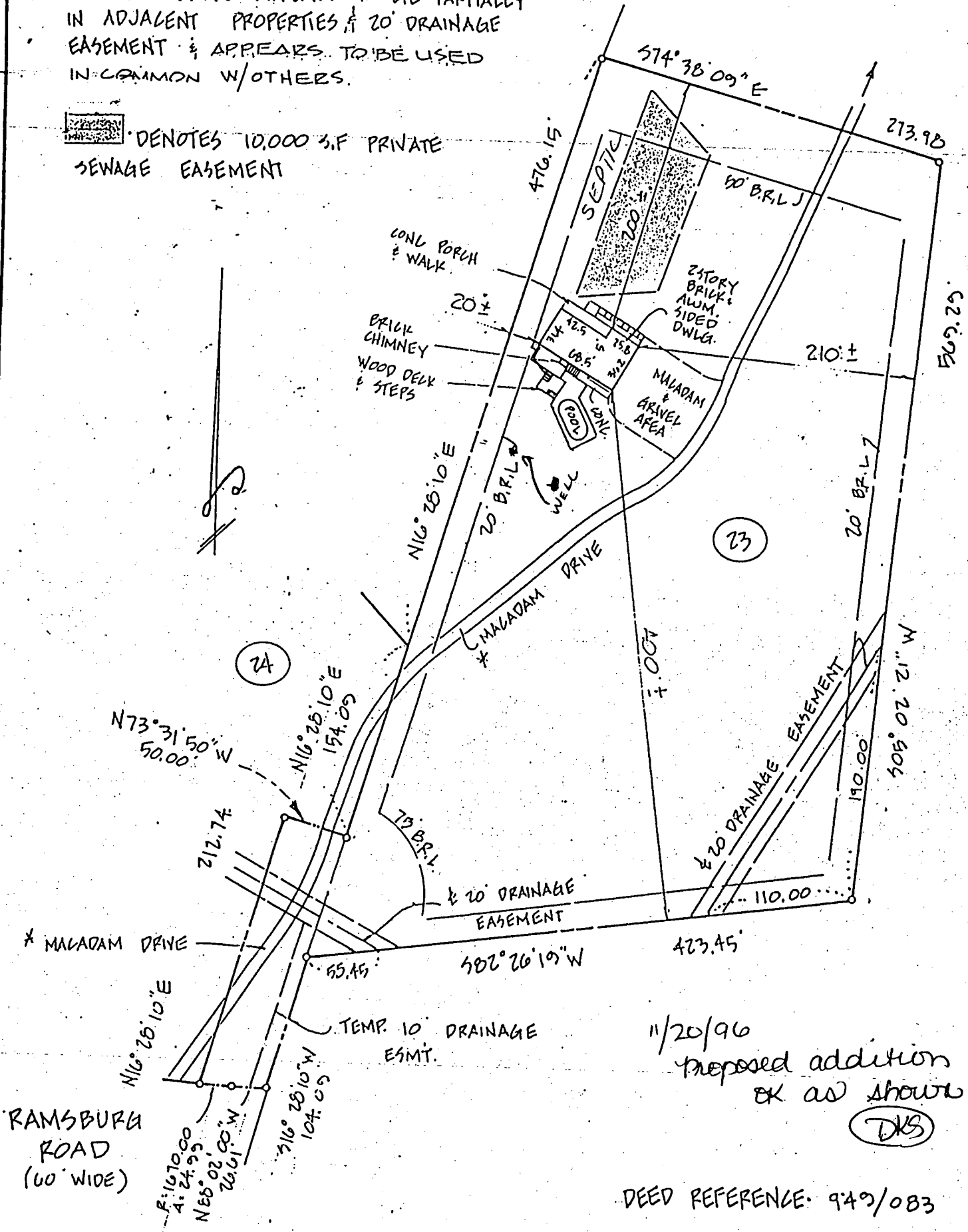

11/20/96
 proposed addition
 OK as shown
 (DKS)

DEED REFERENCE: 949/083
 LOT 23 Δ 3518 LOTS 23, 24, 25
 HENRYTON HEIGHTS SECT. II
 3RD ELECTION DISTRICT
 HOWARD COUNTY MD

I hereby certify that I have examined Flood Insurance Rate Map Panel Number 240044/0010.B for the subject property and it lies within Zone C per said Map.
 The information shown on this plat shows only that the improvements indicated hereon are contained within the outlines of the lot upon which they are erected unless otherwise noted and is not to be used to establish property lines or corners.

LOCATION SURVEY