

PERMIT

SEWAGE DISPOSAL SYSTEM

MARYLAND STATE DEPARTMENT OF HEALTH

HOWARD COUNTY

ELLICOTT CITY

DISTRICT 5

INDEXED

DATE 1/18/71

Al Starkey

IS PERMITTED TO INSTALL X OR ALTER

ADDRESS P. O. Box 1946, Annapolis, Maryland 21404

PHONE 266-1731

A SEWAGE DISPOSAL SYSTEM LOCATED AT _____

SUBDIVISION Hemlock Hills

ROAD 12735
Byfield Rd.

LOT 21

PROPERTY OWNER William & Norma Etkow

LIM & JEAN LLOYD

ADDRESS _____

SPECIFICATIONS - 4 bedrooms

DRAIN FIELD _____ DEPTH _____ FEET. BOTTOM AREA _____ SQ. FT.

SEEPAGE PITS _____ ABSORBENT SIDEWALL AREA _____ SQ. FT.

SEPTIC TANK CAPACITY 1250 GALLONS

FOR GARBAGE GRINDER, INCREASE DISPOSAL AREA 25% & TANK CAPACITY 50%

OTHER Dry well - 400 sq. ft. absorbent sidewall area to begin below the first 4 ft. of non-porous soil. Maximum depth permitted for dry well is 11 ft. below original grade. Locate dry well 70 ft. from right side line and 60 ft. from front property line as seen from Byfield Road.

NOTE: ALL PIPE FROM HOUSE TO DRY WELL MUST BE CAST IRON.
PERMIT VOID AFTER THREE YEARS.

NOTE: INSTALL STAND PIPE ON SEPTIC TANK AND DRY WELL.

PLANS APPROVED BY Robert V. Torres

DATE 2/2/71

FILL SEPTIC TANK AND DISTRIBUTION BOX WITH WATER BEFORE CALLING FOR AN INSPECTION. COVER NO WORK UNTIL INSPECTED AND APPROVED.

NEITHER THE HOWARD COUNTY COMMISSIONERS NOR THE HEALTH DEPARTMENT IS RESPONSIBLE FOR THE SUCCESSFUL OPERATION OF ANY SYSTEM.

PLUG PERMIT SIGNATURE AND RETURNED

10/31/96
Health # BPO 102809
Inground

14309

A 5793702B

DATE SYSTEM APPROVED

PERMIT

SEWAGE DISPOSAL SYSTEM

MARYLAND STATE DEPARTMENT OF HEALTH

Baltimore City

$$\begin{array}{r} 10' 4'' \\ 11' 4'' \\ \hline 21' 8'' \\ 10' 9'' \\ \hline 31' 4'' \\ 31' 4'' \\ \hline 62' 8'' \\ 15' 2'' \\ \hline 77' 10'' \end{array}$$

$$\begin{array}{r} 3' 10'' \\ 10' 11'' \\ \hline 13' 11'' \\ 21' 4'' \\ \hline 34' 5'' \\ 3' 14'' \\ \hline 37' 9'' \\ 11'' \\ \hline 39' 0'' \\ 2' 5'' \\ \hline 41' 5'' \end{array}$$

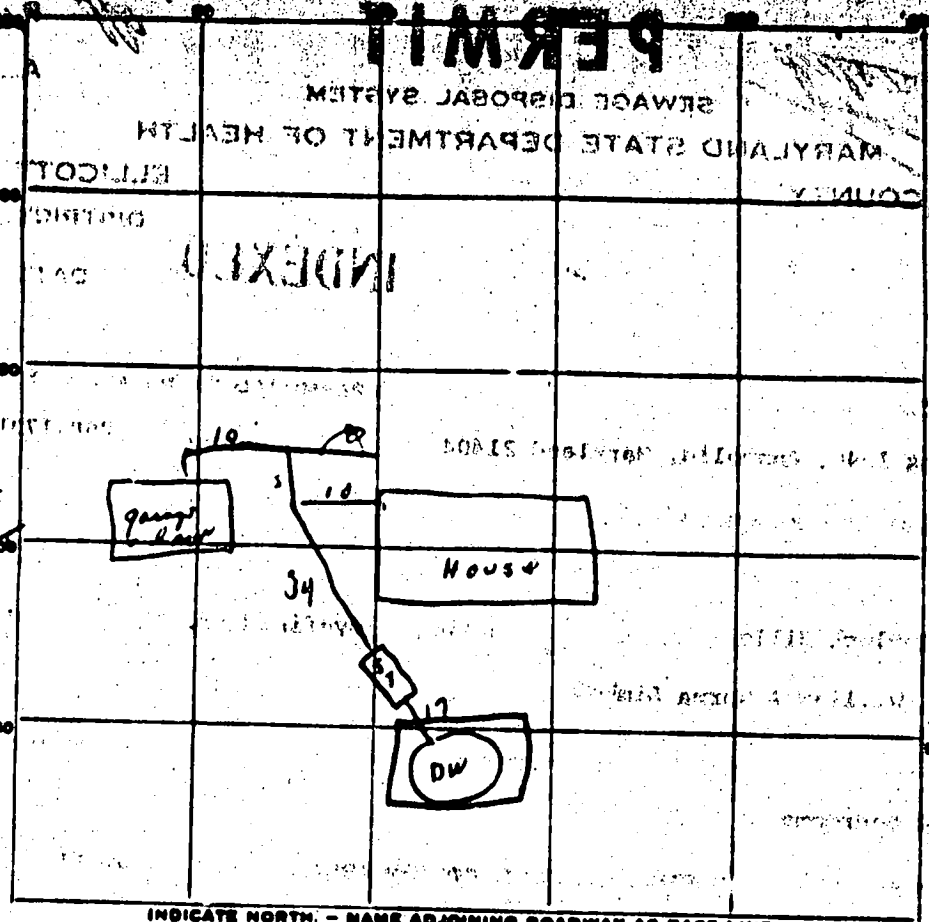

INDICATE NORTH - NAME ADJOINING ROADWAY AS BASE LINE.

Bryfield Ad.

PERMIT CARD

SEPTIC TANK, LEVEL OK CLEANOUTS OK

DISTRIBUTION BOX, LEVEL

TILE FIELD, DEPTH FT. TRENCH WIDTH FT.

GRAVEL DEPTH IN. TOTAL LENGTH FT.

NUMBER OF TRENCHES TOTAL BOTTOM AREA

SEEPAGE PITS, INSIDE DIAMETER Perimeter 38 FT. DEPTH BELOW INLET 10' below DW

ABSORBENT AREA 390 SQ. FT.

REMARKS System inlet pipe 8' below lid - lid about 1/2' below avg grade - gravel at 1 1/2'
needs trench off DW trench to be 10' long - 9 1/2' to 10' deep - 5' gravel under pipe
trench before gravel is installed - gravel must be brought to inlet pipe
depth of DW. OK to use line between house garage to DW - garage cover house
line in - line cover between 1/2' to 1/4' OK to cover DW. lines

2/1/74 Entire system covered; direct to DWM iff.

DATE SYSTEM APPROVED 2-5-74 INSPECTOR

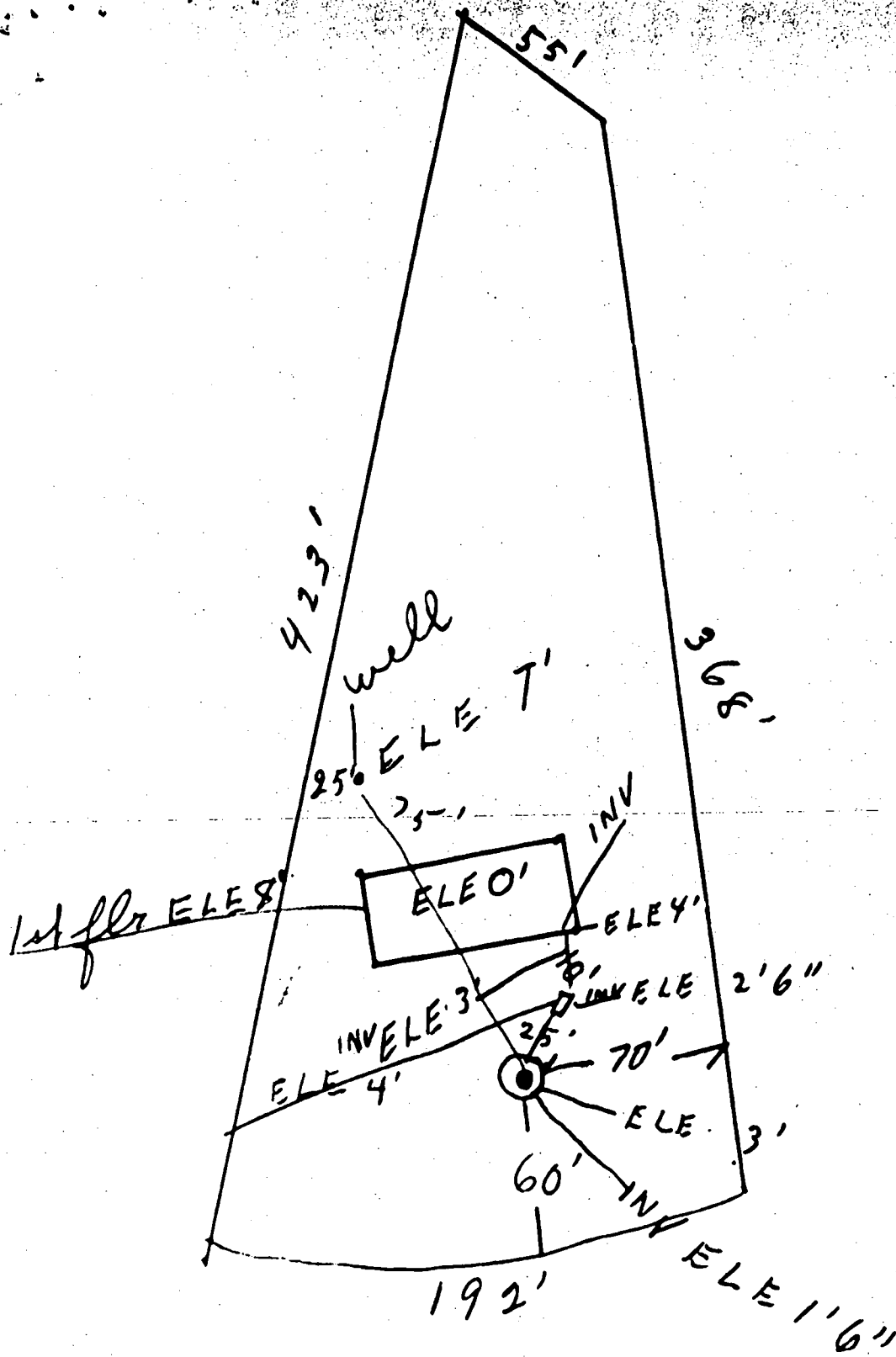

2/8 pipe to be more than 32' in ground

9/5/73
 Plan approved.
 R. Torre

Property known as: LOT 21

THIS PLAT CAN NOT BE USED TO ESTABLISH PROPERTY LINES OR CORNERS.

RESUBDIVISION HEMLOCK HILL
PLAT BOOK 17 F. 28
5th ELECTION DISTRICT
HOWARD COUNTY, MD

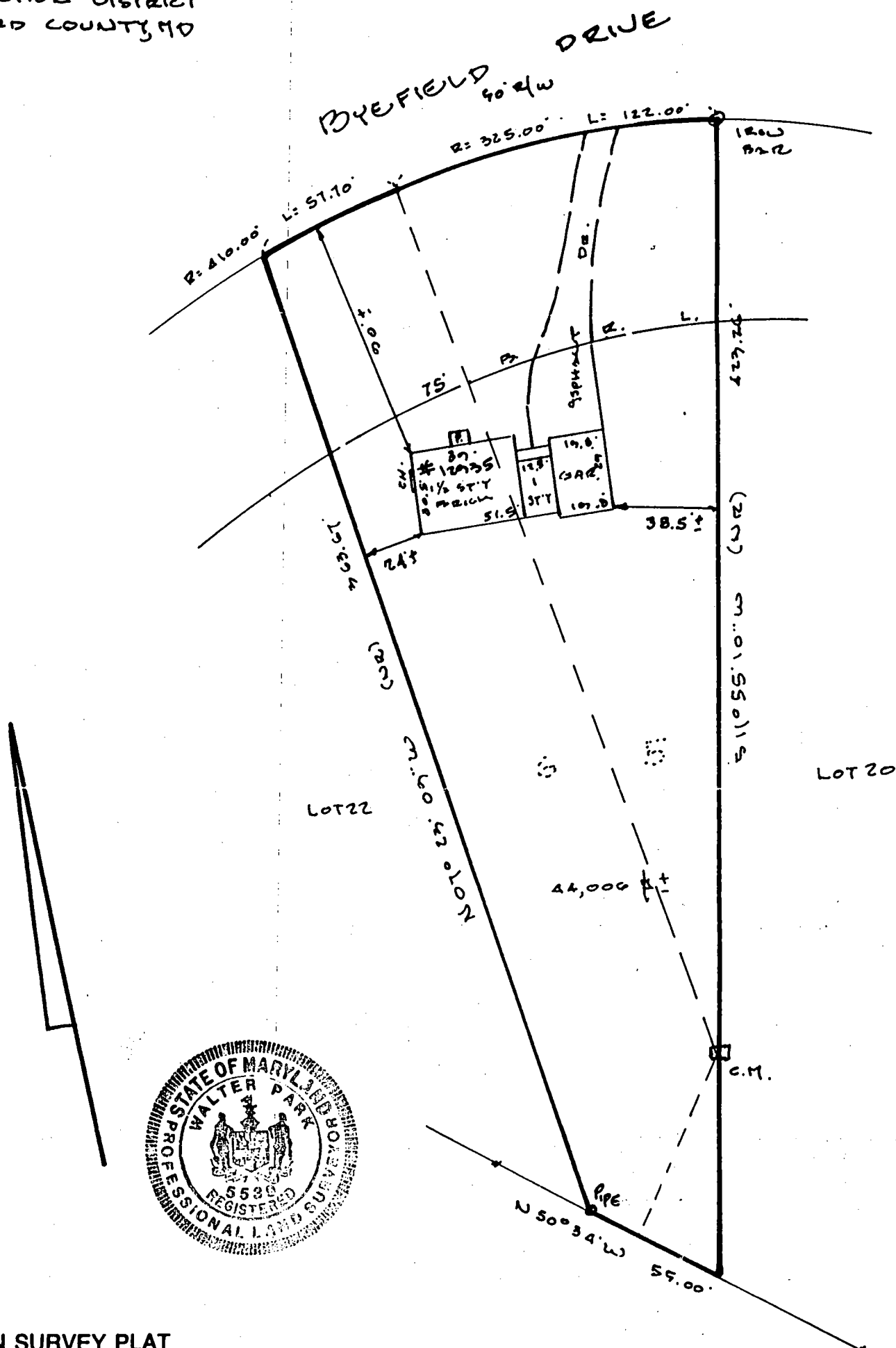

LOCATION SURVEY PLAT

SUBJECT PROPERTY NOT LOCATED IN A FLOOD PLAIN AREA UNLESS OTHERWISE NOTED

CERTIFICATION	SEAL	SCALE 1"=50' DATE 10-17-1996
---------------	------	------------------------------

This is to certify that I have surveyed
the property known as: 12935
BYEFIELD DRIVE

for the purpose of locating the im-
provements thereon, and the improvements
are located as shown.

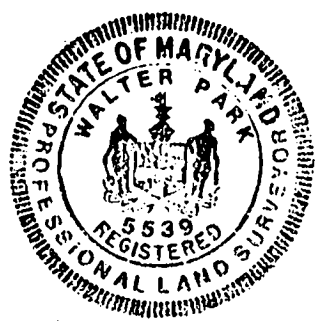

Walter Park

LDE Inc.
9250 Rumsey Road Suite 106
Columbia, Maryland 21045

(Balt.) 410-715-1070
(Wash.) 301-
(FAX) 410-715-9540

SETBACKS:

REAR PL.	10'
SIDE PL.	10'
HOUSE	0
SEPTIC	20'
WELL	10'

**PRIVATE WELL
& SEPTIC**

NOTE: A VACUUM BR
WILL BE INSTA
ON JOB AS PE
CODE.

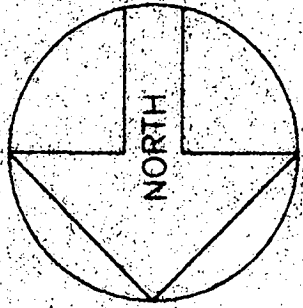

10/30/96

Pool location OK
as shown on DKS

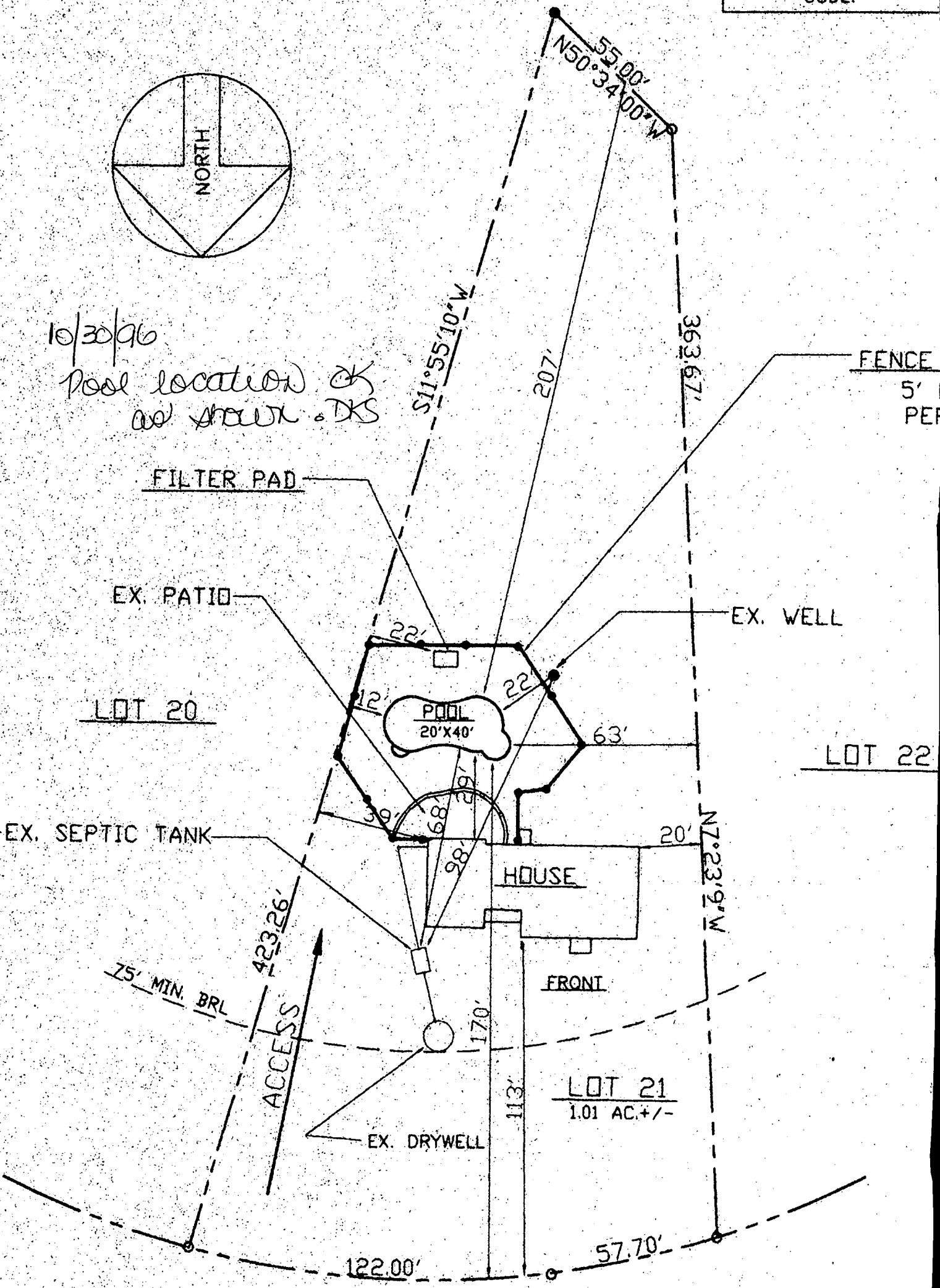

BYEFIELD ROAD
50' R/W

SITE PLAN
SCALE: 1" = 40'

12935 BYEFIELD ROAD
HOWARD COUNTY, MD. 21046

HEMLOCK HILL

LOT 21, LOT SIZE - 44,006 SQ. FT.
PLAT BOOK 17, FOLIO 28
5TH ELECTION DIST.