

9/7/99  
6:00 a.m.

# PERMIT

## SEWAGE DISPOSAL SYSTEM

### DEPARTMENT OF HEALTH AND MENTAL HYGIENE

# 04-360109

P 511549

A 57045-D

DISTRICT \_\_\_\_\_

DATE 4/29/99

HOWARD COUNTY HEALTH DEPARTMENT

BUREAU OF ENVIRONMENTAL HEALTH

~~XXXXXXXX~~ 410-313-2640

# INDEXED

DATE SYSTEM APPROVED 5/7/99

INSPECTOR AN

WTC III Plumbing & Heating, Inc. IS PERMITTED TO INSTALL X ALTER \_\_\_\_\_

ADDRESS 1820 Gillis Falls Road, Woodbine, MD 21797 PHONE 410-489-4457

SUBDIVISION Ridgely Station LOT 3 ROAD 17258 Hardy Road

PROPERTY OWNER Vance Merson

ADDRESS \_\_\_\_\_

SEPTIC TANK CAPACITY 1250 GALLONS **MANHOLE REQUIRED**

NUMBER OF BEDROOMS 4

240 SQUARE FEET PER BEDROOM

LINEAR FEET OF TRENCH REQUIRED 320

TRENCHES - Trench to be 3 feet wide. Inlet 3 feet below original grade. Bottom maximum depth 5 feet below original grade. Effective area begins at 4 feet below original grade. 2 feet of stone below distribution pipe.

LOCATION - Beginning from the intersection of the 100.00' and 404.32' lot lines, begin trenches 220 feet up the 404.32' lot line and 90 feet off that same lot line. Run trenches on contour toward the 404.32' lot line.

NOTES - No trench to exceed 100 feet in length. Provide 6" - 8" diameter cleanout and cap to grade or above on septic tank. OK 1/5/99 DCS

PLANS APPROVED BY AMY MCMILLEN/GLEN SAVAGE DATE 12/22/98

COVER NO WORK UNTIL INSPECTED AND APPROVED

NEITHER THE HOWARD COUNTY COUNCIL NOR THE HEALTH DEPARTMENT IS RESPONSIBLE FOR THE SUCCESSFUL OPERATION OF ANY SYSTEM

NOTE: CLEANOUT REQUIRED EVERY 70 FEET OF SEWER LINE AND/OR AT 90° SWEEPS IN LINES FROM HOUSE TO DRAIN FIELDS. 90° ELBOWS NOT ACCEPTABLE.

NOTE: ALL PARTS OF SEPTIC SYSTEMS (I.E. TANK, DISTRIBUTION BOX TRENCHES) TO BE 100 FEET FROM WELL (UNLESS OTHERWISE SPECIFICALLY AUTHORIZED)

NOTE: IF DEEP TRENCH(ES) ARE USED CALL FOR INSPECTION BEFORE AND AFTER PLACING GRAVEL IN TRENCH(ES)

NOTE: NO DRY WELL SHALL EXCEED 15 FOOT IN DIAMETER NO ABSORPTION TRENCH TO EXCEED 100 FEET IN LENGTH

NOTE: ALL PIPE FROM HOUSE TO SEPTIC TANK MUST BE CAST IRON OR SCHEDULE 35/40 PVC OR ABS

PERMIT VOID AFTER TWO YEARS

NOTE: INSTALL STAND PIPE ON SEPTIC TANK AND DRY WELL STAND PIPES MUST BE 6 INCHES IN DIAMETER CAST IRON, CONCRETE OR TERRA COTTA OR PVA OR ABS ACCEPTED. IF TOP OF SEPTIC TANK IS DEEPER THAN 3 FEET. MANHOLE TO GRADE REQUIRED.

NOTE: DISTRIBUTION BOXES MUST HAVE BAFFLES

**\*INSTALLER IS RESPONSIBLE FOR OBTAINING FINAL APPROVAL ON THIS PERMIT**

AS 7045-D

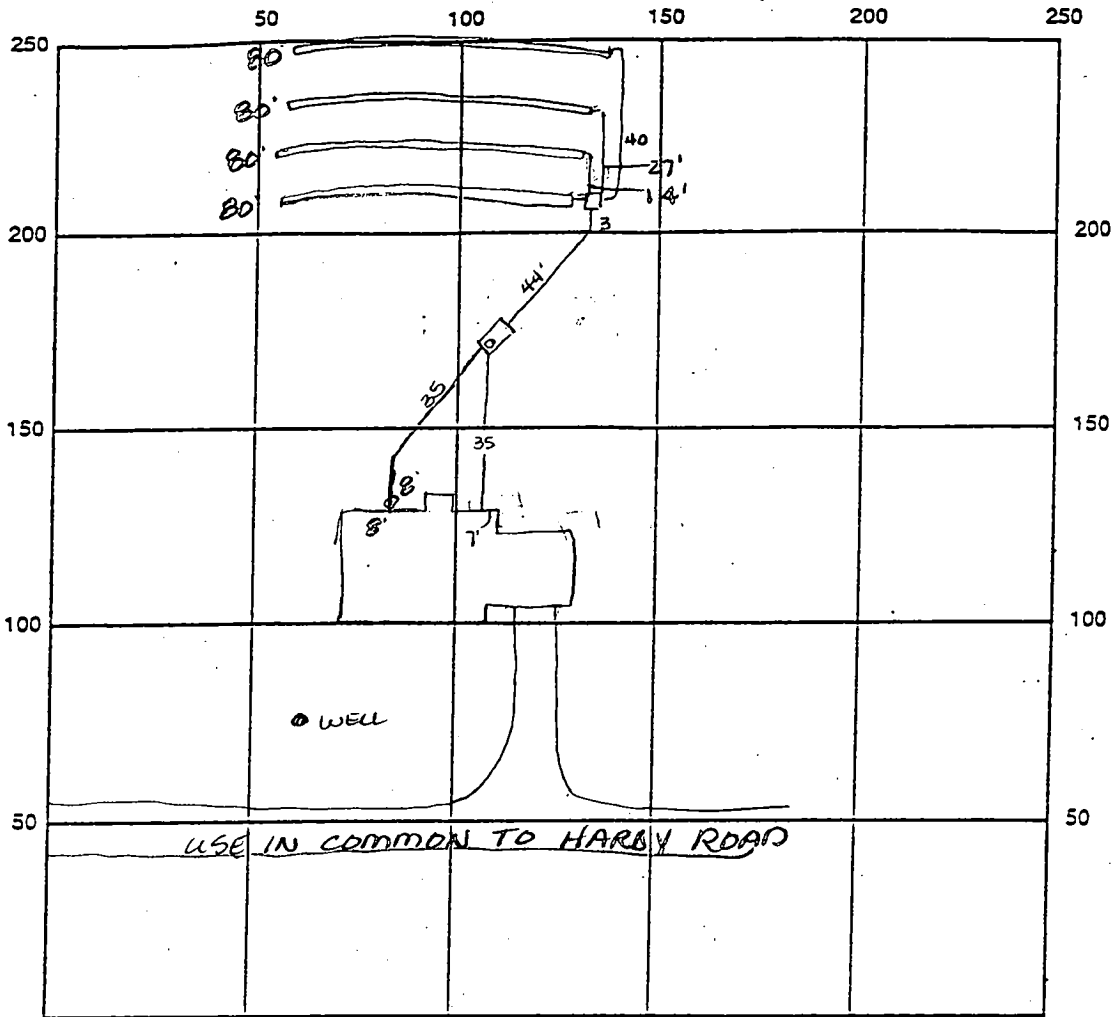

INDICATE NORTH - NAME ADJOINING ROADWAY AS BASE LINE

SEPTIC TANK LEVEL 1250 gal CLEANOUTS @ base & on tank  
 DISTRIBUTION BOX LEVEL OK baffle is in  
 DRAIN FIELD/TITLE DEPTH 5.0 FT. TRENCH WIDTH 3.0 FT. INLET DEPTH 3.0 FT.  
 EFFECTIVE GRAVEL DEPTH 2.0 FT. TOTAL LENGTH 320 FT.  
 NUMBER OF TRENCHES 4 ONE SIDEWALL/BOTTOM AREA 960 SQ. FT.  $\frac{320}{3}$   
 DRYWALL INSIDE DIAMETER - FT. EFFECTIVE DEPTH BELOW INLET 2.0 FT.  
 ABSORBENT AREA - SQ. FT.

REMARKS: 4/30/99 - WPI OK S.R.K. 5/7/99 OK to cover all work final A

DATE SYSTEM APPROVED 5/7/99 INSPECTOR Amy McMill

# APPLICATION

PERCOLATION TESTING

A 57045D

P \_\_\_\_\_

HOWARD COUNTY HEALTH DEPARTMENT  
BUREAU OF ENVIRONMENTAL HEALTH  
3525-H ELLICOTT MILLS DRIVE/ELLICOTT CITY, MARYLAND 21043  
TELEPHONE: 313-2640

DISTRICT Fourth

DATE July 23, 1996

TO: THE COUNTY HEALTH OFFICER  
ELLICOTT CITY, MARYLAND

I HEREBY APPLY FOR THE NECESSARY TEST PRIOR TO APPLICATION FOR PERMIT TO CONSTRUCT (OR RECONSTRUCT) A SEWAGE DISPOSAL SYSTEM.

PROPERTY OWNER VANCE MORGAN AND CHARLES SCHAEFER

ADDRESS 7435 NATHANIAL DRIVE MT. AIRY MARYLAND 21771 PHONE 301-829-3024

AGENT OR PROSPECTIVE BUYER SAME AS ABOVE

ADDRESS \_\_\_\_\_ PHONE \_\_\_\_\_

PROPERTY LOCATION:

SUBDIVISION Ridgely Station LOT NO. 4

ROAD AND DESCRIPTION 2600' ± West From The Intersection Of HARDY ROAD AND ST. MICHAELS ROAD.  
(17258 Hardy Road)

TAX MAP 7 PARCEL # 9

SIZE OF LOT \_\_\_\_\_ TYPE BLDG. BLDG. PERMIT SIGNED AND RETURNED 12-22-98  
Serial # B0811531  
SINGLE FAMILY DETACHED DWELLING - 4 Bed  
(SINGLE FAMILY DWELLING OR COMMERCIAL)

THE SYSTEM INSTALLED UNDER THIS APPLICATION IS ACCEPTABLE ONLY UNTIL PUBLIC FACILITIES BECOME AVAILABLE. I FULLY UNDERSTAND THE FEE CONNECTED WITH THE FILING OF THIS PERC TEST APPLICATION IS NON-REFUNDABLE UNDER ANY CIRCUMSTANCES. I ALSO AGREE TO COMPLY WITH ALL M.O.S.H.A. REQUIREMENTS IN TESTING THIS LOT. Vance W Morgan  
(SIGNATURE OF APPLICANT)

APPROVED BY \_\_\_\_\_ FOR \_\_\_\_\_ DATE \_\_\_\_\_

DISAPPROVED BY \_\_\_\_\_ FOR \_\_\_\_\_ DATE \_\_\_\_\_

HOLD PENDING FURTHER TESTS \_\_\_\_\_

REASONS FOR REJECTION OR HOLDING \_\_\_\_\_

PERCOLATION TEST PLAT/PRELIMINARY PLAT - TITLE OR I.D. # \_\_\_\_\_ DATE \_\_\_\_\_

SITE DEVELOPMENT PLAN/FINAL PLAT - TITLE OR I.D. # \_\_\_\_\_ DATE \_\_\_\_\_

# THIS IS NOT A PERMIT

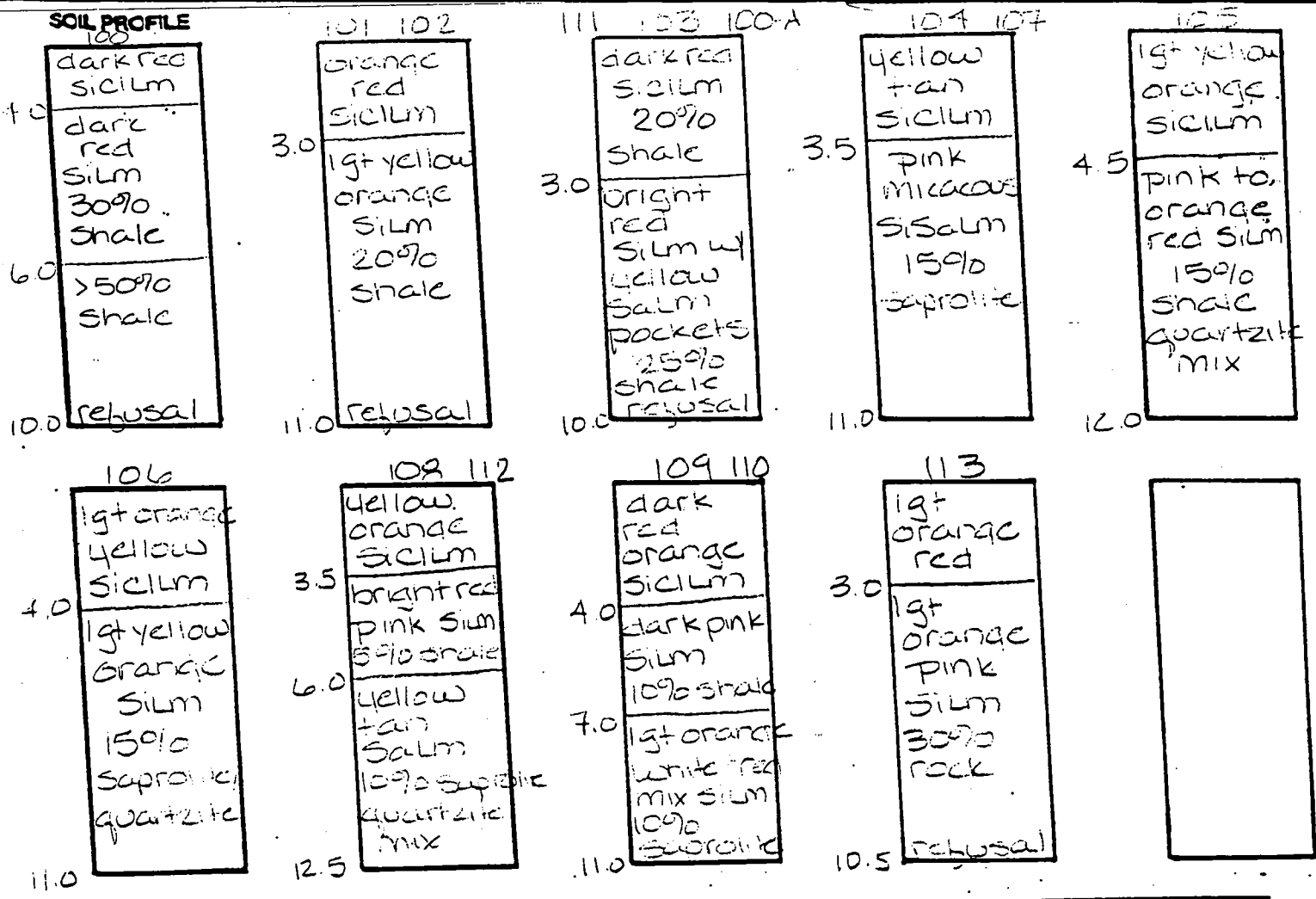

DATE	TEST NO.	DEPTH	PRE-WET		TEST - 1" DROP		TIME
			START	STOP	START	STOP	
8-8-96	100	Insuff	cient	depth to	bedrock	see profile	F
	100-A	Visual	to 11.0	- see	profile	-	OK
	101	4.0 / 11.0	10:38	10:50	10:50	10:59	9min
	102	Visual	to 11.0	- see	profile	-	OK
	103	4.0 / 11.0	9:50	10:05	10:05	10:26	21min
	103	7.5 / 11.0	10:00	10:03	10:03	10:08	5min
	104	6.0 / 11.0	10:05	10:12	10:12	10:25	13min
	105	Visual	to 12.0	- see	profile	-	OK
	106	4.5 / 11.0	10:17	10:36	10:36	11:06	30min
	107	4.0 / 12.5	10:33	10:35	10:35	10:45	10min
	108	Visual	to 12.5	- see	profile	-	OK
	109	4.5 / 11.0	11:08	11:11	11:11	11:16	5min
	109	8.0 / 11.0	11:16	11:19	11:19	11:23	4min
	110	4.0 / 11.0	10:42	10:54	10:54	11:17	23min

TESTED BY Armi McMillen ALSO PRESENT Alan KeHorny

A57045A-E

COUNTY #

SOIL PROFILE

0'

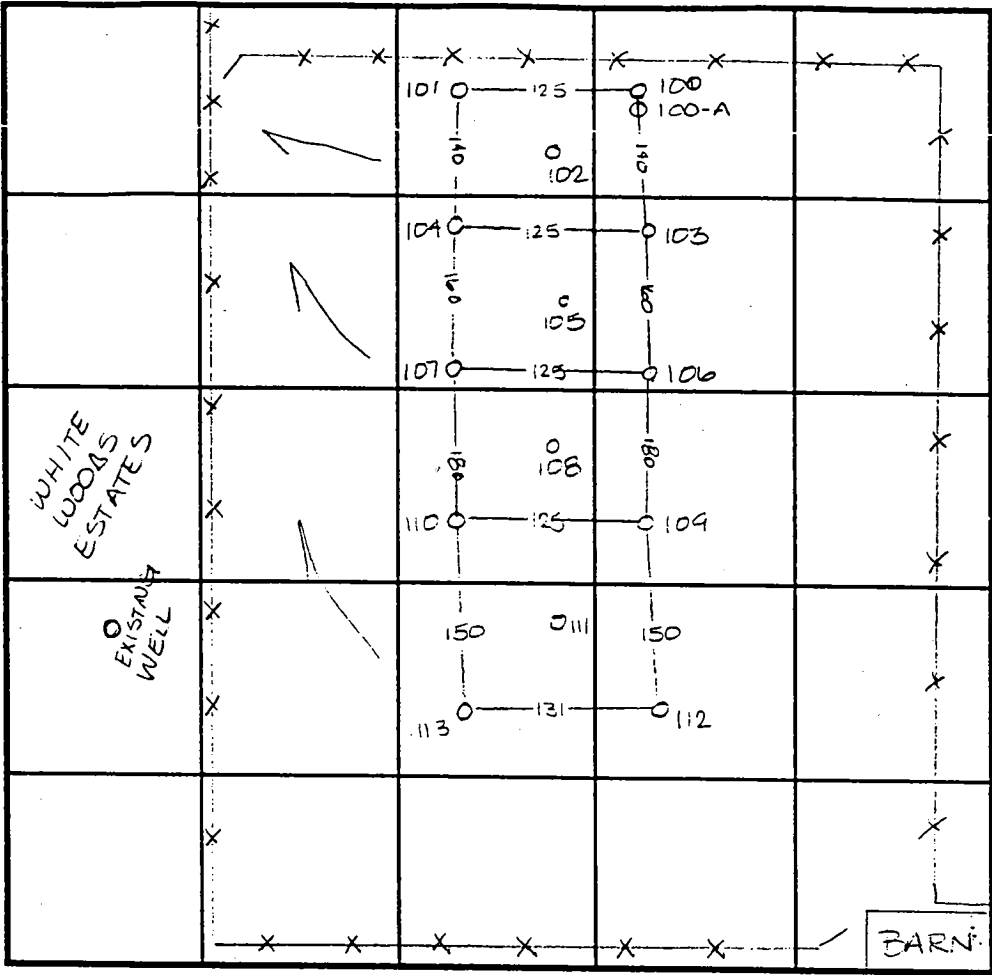
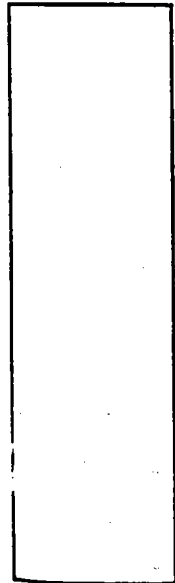
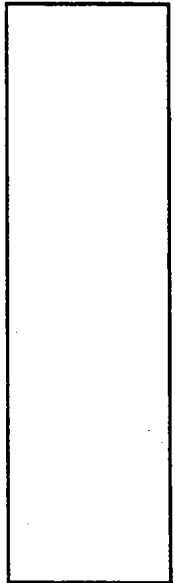
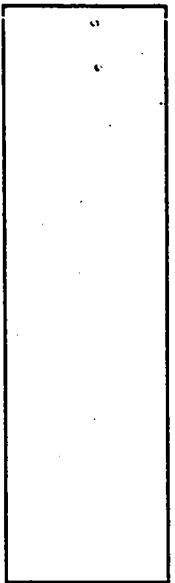

SOIL PROFILE

0'

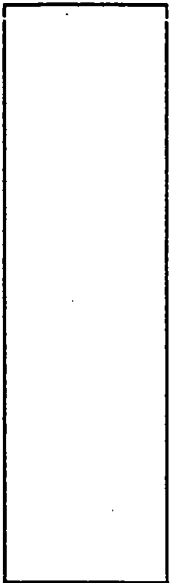

INDICATE NORTH - NAME ADJOINING ROADWAY AS BASE LINE.

DATE	TEST NO.	DEPTH	PRE-WET		TEST - 1" DROP		TIME
			START	STOP	START	STOP	
8-8-96	111	Visual to		10.5	see profile		OK
	112	4.0 √12.0	11:40	11:43	11:43	11:47	4min
	113	3.5 √10.5	11:42	11:50	11:50	12:03	13min

REMARKS see attached sheet for soil profiles

TYPE OF SOIL \_\_\_\_\_

TESTED BY Amy McMillen ALSO PRESENT Olan Ketterman

TRENCH DESIGN DATA: AVERAGE PERCOLATION TIME \_\_\_\_\_ TRENCH WIDTH \_\_\_\_\_

INLET DEPTH \_\_\_\_\_ MAXIMUM BOTTOM DEPTH \_\_\_\_\_ SQ. FT/BEDROOM \_\_\_\_\_

C1 7881

SEQUENCE NO. (MDE USE ONLY)

STATE OF MARYLAND WELL COMPLETION REPORT

FILL IN THIS FORM COMPLETELY PLEASE PRINT OR TYPE

THIS REPORT MUST BE SUBMITTED WITHIN 45 DAYS AFTER WELL IS COMPLETED.

COUNTY NUMBER A-570450

ST/CO USE ONLY DATE RECEIVED

112596

DATE WELL COMPLETED

112096

Depth of Well

340 (TO NEAREST FOOT)

PERMIT NO. FROM "PERMIT TO DRILL WELL"

H0-94-0982

OWNER SCHROYER CHARLES STREET OR RFD HARDY ROAD TOWN MT. AIRY SUBDIVISION RIDGELY STATION SECTION LOT 4

WELL LOG

Not required for driven wells

STATE THE KIND OF FORMATIONS PENETRATED, THEIR COLOR, DEPTH, THICKNESS AND IF WATER BEARING

Table with columns: DESCRIPTION (Use additional sheets if needed), FEET (FROM, TO), check if water bearing. Entries: Brown Shale 0-56, Blue Rock 56-340.

GROUTING RECORD

WELL HAS BEEN GROUTED (Y) (N) TYPE OF GROUTING MATERIAL (C) (M) (B) (C) CEMENT BENTONITE CLAY NO. OF BAGS 21 NO. OF POUNDS 1974 GALLONS OF WATER 128 DEPTH OF GROUT SEAL (to nearest foot) from 0 to 54 ft.

CASING RECORD

MAIN CASING TYPE (S) (T) Nominal diameter top (main) casing (nearest inch)! 6 Total depth of main casing (nearest foot) 60

OTHER CASING (if used)

Table for other casing with columns for diameter and depth.

SCREEN RECORD

screen type or open hole (S) (T) (B) (R) (H) (O) (P) (L) (O) (T) STEEL BRASS BRONZE OPEN HOLE PLASTIC OTHER

DEPTH (nearest ft.) H0 58 340. SLOT SIZE 1 2 3 DIAMETER OF SCREEN

GRAVEL PACK IF WELL DRILLED WAS FLOWING WELL INSERT F IN BOX 68

MDE USE ONLY (NOT TO BE FILLED IN BY DRILLER) T (E.R.O.S.) W Q 74 75 76 TELESCOPE CASING LOG INDICATOR OTHER DATA

C3

PUMPING TEST

HOURS PUMPED (nearest hour) 3 PUMPING RATE (gal. per min.) 4 METHOD USED TO MEASURE PUMPING RATE Bucket WATER LEVEL (distance from land surface) BEFORE PUMPING 52 ft. WHEN PUMPING 320 ft. TYPE OF PUMP USED (for test) S submersible

PUMP INSTALLED

DRILLER WILL INSTALL PUMP (YES) (NO) IF DRILLER INSTALLS PUMP, THIS SECTION MUST BE COMPLETED FOR ALL WELLS. TYPE OF PUMP INSTALLED PLACE (A,C,J,P,R,S,T,O) IN BOX 29 CAPACITY GALLONS PER MINUTE (to nearest gallon) PUMP HORSE POWER PUMP COLUMN LENGTH (nearest ft.) CASING HEIGHT (circle appropriate box and enter casing height) LAND SURFACE (nearest foot)

LOCATION OF WELL ON LOT SHOW PERMANENT STRUCTURE SUCH AS BUILDING, SEPTIC TANKS, AND /OR LANDMARKS AND INDICATE NOT LESS THAN TWO DISTANCES (MEASUREMENTS TO WELL)

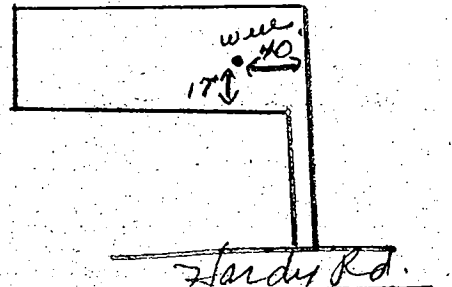

NUMBER OF UNSUCCESSFUL WELLS: 0 WELL HYDROFRACTURED (Y) (N)

CIRCLE APPROPRIATE LETTER A WELL WAS ABANDONED AND SEALED WHEN THIS WELL WAS COMPLETED E ELECTRIC LOG OBTAINED P TEST WELL CONVERTED TO PRODUCTION WELL

I HEREBY CERTIFY THAT THIS WELL HAS BEEN CONSTRUCTED IN ACCORDANCE WITH COMAR 26.04.04 "WELL CONSTRUCTION" AND IN CONFORMANCE WITH ALL CONDITIONS STATED IN THE ABOVE CAPTIONED PERMIT, AND THAT THE INFORMATION PRESENTED HEREIN IS ACCURATE AND COMPLETE TO THE BEST OF MY KNOWLEDGE.

TYPE: MWD/MSD/MGD DRILLERS LIC. NO. 24

DRILLERS SIGNATURE Joseph L. Mayne

DRILLERS SIGNATURE (MUST MATCH SIGNATURE ON APPLICATION)

LIC. NO.

SITE SUPERVISOR (sign. of driller or journeyman responsible for sitework if different from permittee)

**B 1** 7493 SEQUENCE NO. (MDE USE ONLY)

(THIS NUMBER IS TO BE PUNCHED IN COLS. 3-6 ON ALL CARDS)

STATE OF MARYLAND  
 PERMIT TO DRILL WELL  
 please print or type

STATE PERMIT NUMBER  
 40-94-0982  
 fill in this form completely

**Date Received (APA)**  
 11/09/96

**OWNER INFORMATION**

SCHROVER CHARLES  
 1225 EMANUYS RD  
 WOODBINE MD 21797

**B 3** LOCATION OF WELL

HOWARD  
 RIDGELEY STATION  
 MT AIRY  
 MILES FROM TOWN (enter 0 if in town) 5 MI

**DRILLER INFORMATION** CIRCLE: MSD/MGD/MWD

Joseph E. Wayne  
 Joseph E. Wayne Well Driller  
 5512 Ridge Rd. Mt. Airy, Md. 21771  
 Joseph E. Wayne 11/31/96

**B 4** DIRECTION OF WELL FROM TOWN (CIRCLE BOX)

Hardy Road  
 ON WHICH SIDE OF ROAD (CIRCLE APPROPRIATE BOX)  
 DISTANCE FROM ROAD 929 FT  
 TAX MAP: 7 BLK: PARCEL 9

**B 2** WELL INFORMATION

APPROX. PUMPING RATE (GAL. PER MIN.) 5  
 AVERAGE DAILY QUANTITY NEEDED (GAL. PER DAY) 500

**USE FOR WATER (CIRCLE APPROPRIATE BOX)**

HOME (SINGLE OR DOUBLE HOUSEHOLD UNIT ONLY)  
 FARMING (LIVESTOCK WATERING & AGRICULTURAL IRRIGATION)  
 INDUSTRIAL, COMMERCIAL, STATE AND FEDERAL GOV. OTHER (REQUIRES APPROPRIATION PERMIT)  
 PUBLIC OR PRIVATE WATER COMPANY (REQUIRES APPROPRIATION PERMIT AND STATE HEALTH DEPARTMENT APPROVAL)  
 TEST, OBSERVATION, MONITORING (MAY REQUIRE APPROPRIATION PERMIT)

NOT TO BE FILLED IN BY DRILLER HEALTH DEPARTMENT APPROVAL

HOWARD A-57045 D  
 COUNTY NAME COUNTY NO.  
 STATE SIGNATURE DATE ISSUED 11-7-97  
 NORTH GRID 549000 EAST GRID 767000

APPROXIMATE DEPTH OF WELL 269 FEET

APPROXIMATE DIAMETER OF WELL 6 INCH

**METHOD OF DRILLING (circle one)**

BORED (or Augered) JETTED Jetted & DRIVEN  
 AIR-ROTARY AIR-PERCussion ROTARY (Hydraulic Rotary)  
 CABLE REVERSE-ROTARY DRIVE-POINT

SHOW MAJOR FEATURES OF BOX & LOCATE WELL WITH AN X

SOURCES OF DRILLING WATER  
 1. WELL  
 2.  
 3.

WRITE THE BOX NUMBER FROM THE MAP HERE

7687  
 5409

**REPLACEMENT OR DEEPEMED WELLS (CIRCLE APPROPRIATE BOX)**

THIS WELL WILL NOT REPLACE AN EXISTING WELL  
 THIS WELL WILL REPLACE A WELL THAT WILL BE ABANDONED AND SEALED  
 THIS WELL WILL REPLACE A WELL THAT WILL BE USED AS A STANDBY-CONTACT LOCAL APPROVING AUTHORITY FOR POLICY ON STANDBY WELLS  
 THIS WELL WILL DEEPEM AN EXISTING WELL

PERMIT NUMBER OF WELL TO BE REPLACED OR DEEPEMED (IF AVAILABLE)

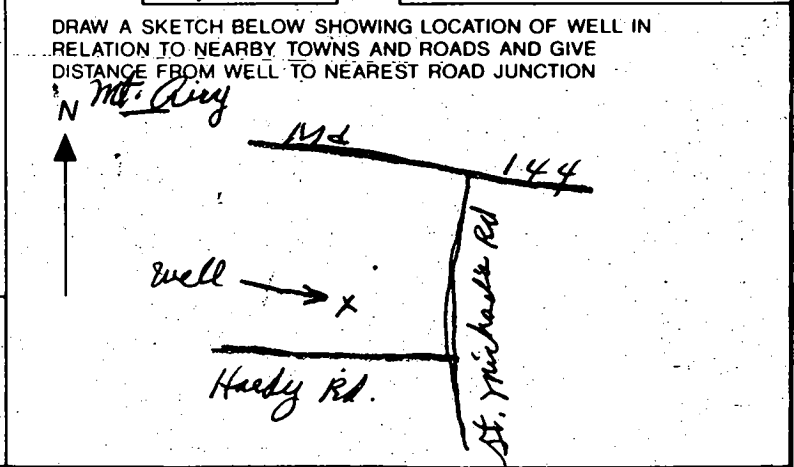

Not to be filled in by driller (MDE OR COUNTY USE ONLY)

APPROX. PERMIT NUMBER GAP  
 FORCE INITIALS IN BOX PERMIT No. 40-94-0982

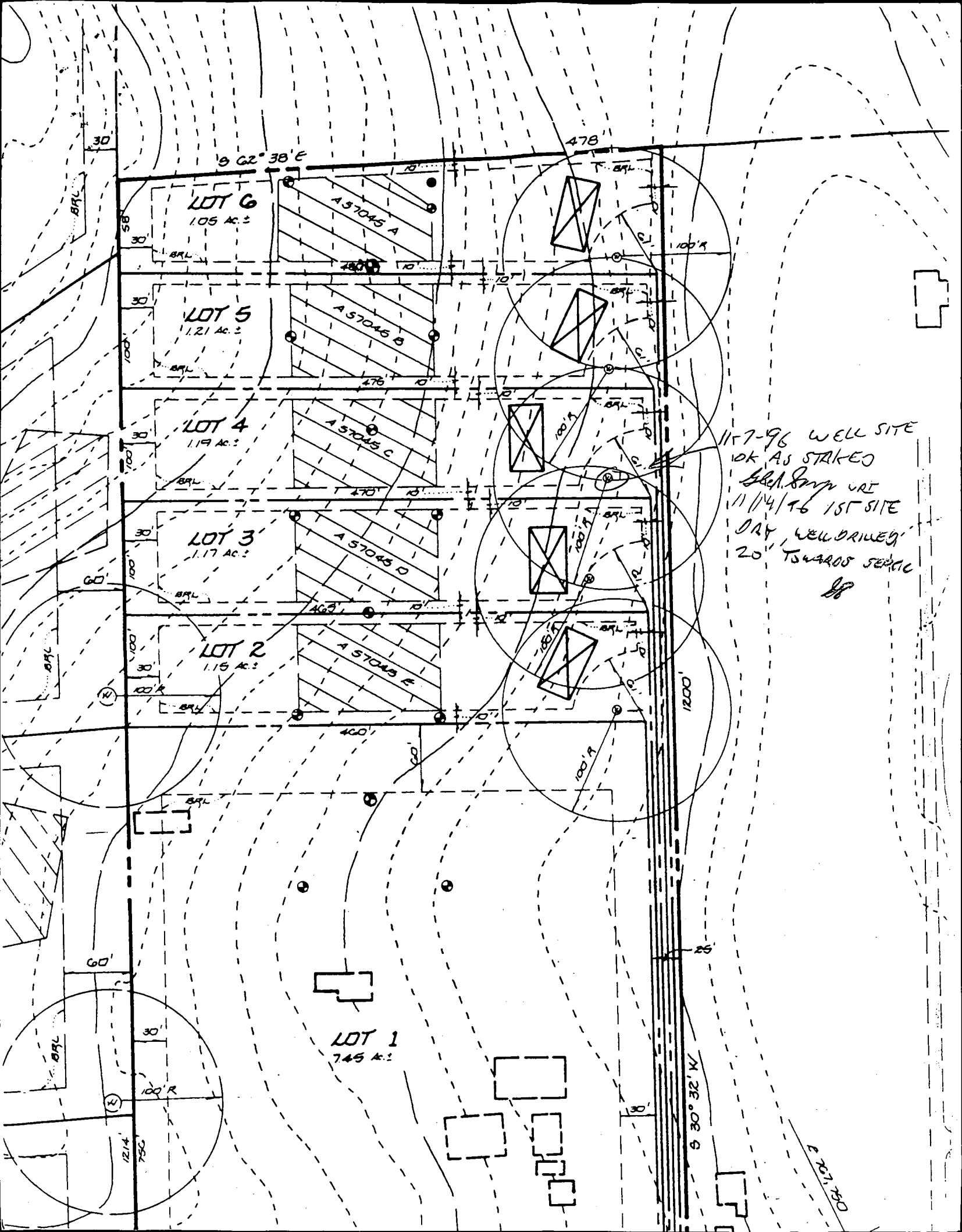

11-7-96 WELL SITE  
 OK AS STAKED  
 GLENN SMITH WRT  
 11/14/96 1ST SITE  
 DRY, WELL DRIVEN  
 20' TOWARDS SERIAL  
 JS

HOWARD COUNTY HEALTH DEPARTMENT  
Bureau of Environmental Health  
3525-H Ellicott Mills Drive  
Ellicott City, MD 21043  
461-9933

APPLICATION FOR PITLESS ADAPTER, WELL PUMP AND PRESSURE TANK INSTALLATION

New Installation  Replacement

Receipt # \_\_\_\_\_  
Date \_\_\_\_\_

Name of Installer WTC III P+H

Telephone 410 489 4457

License Number 7979

Certified Well Pump Installer \_\_\_\_\_ Well Driller \_\_\_\_\_ Registered Plumber

Name of Property Owner Mason Vance Telephone \_\_\_\_\_

Subdivision \_\_\_\_\_ Lot # 3 Well Tag # \_\_\_\_\_

Site Address 17258

Pump

- Type
  - Deep well jet \_\_\_\_\_
  - Shallow well jet \_\_\_\_\_
  - Submersible
- Make Myres
- Model # \_\_\_\_\_
- Capacity \_\_\_\_\_ GPM

Motor

- Horsepower 3/4
- RPM \_\_\_\_\_
- Voltage \_\_\_\_\_
  - 110 \_\_\_\_\_
  - 220

Pitless Adapter

- Make \_\_\_\_\_
- Model # \_\_\_\_\_
- Depth \_\_\_\_\_

- Pump exceeds well capacity Yes \_\_\_\_\_ No
- If Yes, is low pressure cutoff switch installed? Yes \_\_\_\_\_ No \_\_\_\_\_
- What methods are used to protect the pump and electrical wiring from vibrations? Torque arrestors \_\_\_\_\_ Cable guards  Other \_\_\_\_\_

Tank

- Capacity \_\_\_\_\_
- Pressure relief valve? \_\_\_\_\_

Piping

- Type 1"
- Size \_\_\_\_\_
- NSF and/or BOCA Code approved \_\_\_\_\_
- Depth of supply line \_\_\_\_\_

Well data

- Depth 340 ft.
- Yield 4 GPM
- Static water level 52 ft.
- Will water supply be disinfected by installer? NO

I understand that it is my responsibility to notify the Howard County Health Department when the installation is ready for inspection (otherwise this permit is null and void).

All information given above is true to the best of my knowledge.

NPI OK

Signature of Applicant: [Signature]

Date: 4/29/99

8" above grade ✓  
2 piece cap ✓  
conduit pipe ✓  
pitless adapter ✓  
adequate grout below pitless ✓  
S.R.V. ✓  
4/30/99

Note: A sticker indicating approval/status of the installation will be placed on the well casing at the time of the inspection.





**GENERAL NOTES:**

- 1) THIS PLAT IS PREPARED FOR THE BENEFIT OF THE CLIENT SIGNING THE HOUSE LOCATION SURVEY APPROVAL FORM HEREON AS IT IS REQUIRED BY A LENDER OR TITLE INSURANCE COMPANY OR ITS AGENTS IN CONNECTION WITH THE CONTINGENT TRANSFER, FINANCING OR RE-FINANCING. UNLESS INDICATED AS BEING A BOUNDARY SURVEY, THIS PLAT IS NOT INTENDED FOR USE IN THE ESTABLISHMENT OF PROPERTY LINES AND IS NOT TO BE RELIED UPON FOR THE ESTABLISHMENT OR LOCATIONS OF FENCES, GARAGES, BUILDINGS OR OTHER EXISTING OR FUTURE IMPROVEMENTS. AS A RESULT, THIS PLAT DOES NOT PROVIDE FOR ACCURATE IDENTIFICATION OF PROPERTY LINE, BUT SUCH IDENTIFICATION MAY NOT BE REQUIRED FOR THE TRANSFER OF TITLE OR SECURING FINANCING OR RE-FINANCING.
- 2) SUBJECT PROPERTY IS SHOWN IN ZONE C ON THE NATIONAL FLOOD INSURANCE PROGRAM FLOOD INSURANCE RATE MAP OF HOWARD COUNTY, MARYLAND, COMMUNITY PANEL No. 2400440223, A EFFECTIVE DATE: DEC. 6, 1995.
- 3) THE OFFSETS FROM BUILDING LINE TO PROPERTY LINE AS SHOWN ON THE PLAT HEREON ARE TO AN ACCURACY OF 1/8" PLUS OR MINUS (1/8").

**HOUSE  
 SLID BACK  
 ~5' - NO IMPACT  
 MR 4/29/99**

OPEN SPACE LOT 5  
 PUBLIC FOREST CONSERVATION EASEMENT

PRIVATE 2 1/2" USE-PL-CORSON  
 DRIVEWAY ACCESS EASEMENT  
 ACROSS LOTS 1 THRU 3 FOR THE  
 USE AND BENEFIT OF LOTS 1 THRU  
 3. MAINTENANCE AGREEMENT  
 RECORDED APPROX. THE LAST  
 QUARTER OF HOWARD COUNTY,  
 MARYLAND.

PROPERTY OF DANIEL V. AND GARTH EDGORE  
 L. OR. P. 705

**RECEIVED**  
 APR 29 1999

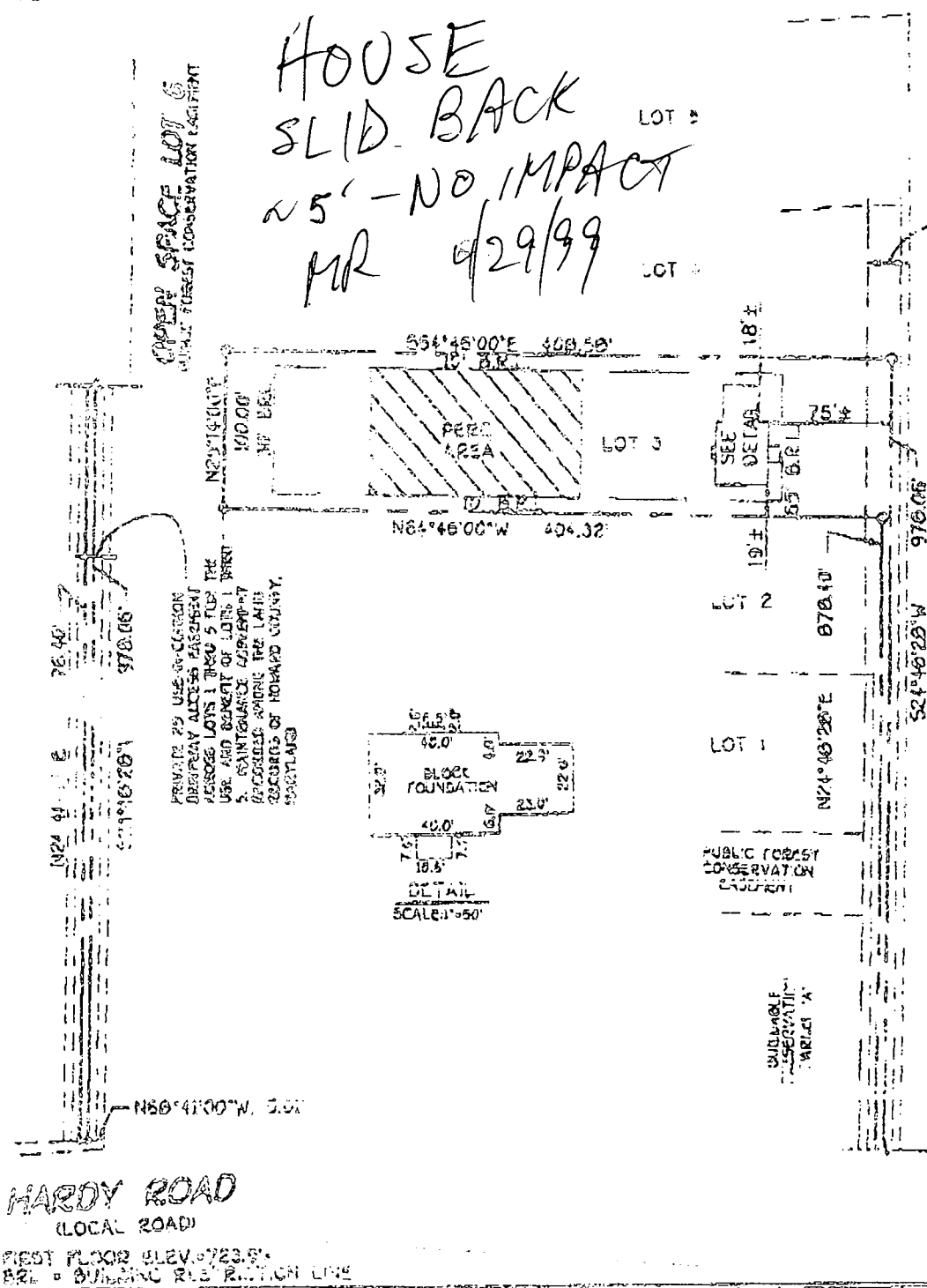

LOT 3  
 RIDGELY STATION  
 LOTS 1 THRU 6  
 AND PRESERVATION  
 PARCEL 'A'  
 4TH ELECTION DISTRICT  
 HOWARD COUNTY, MARYLAND  
 PLAT # 12097



**HOUSE LOCATION  
 DRAWING**

USE MEASURES FROM FENCE ORIGIN

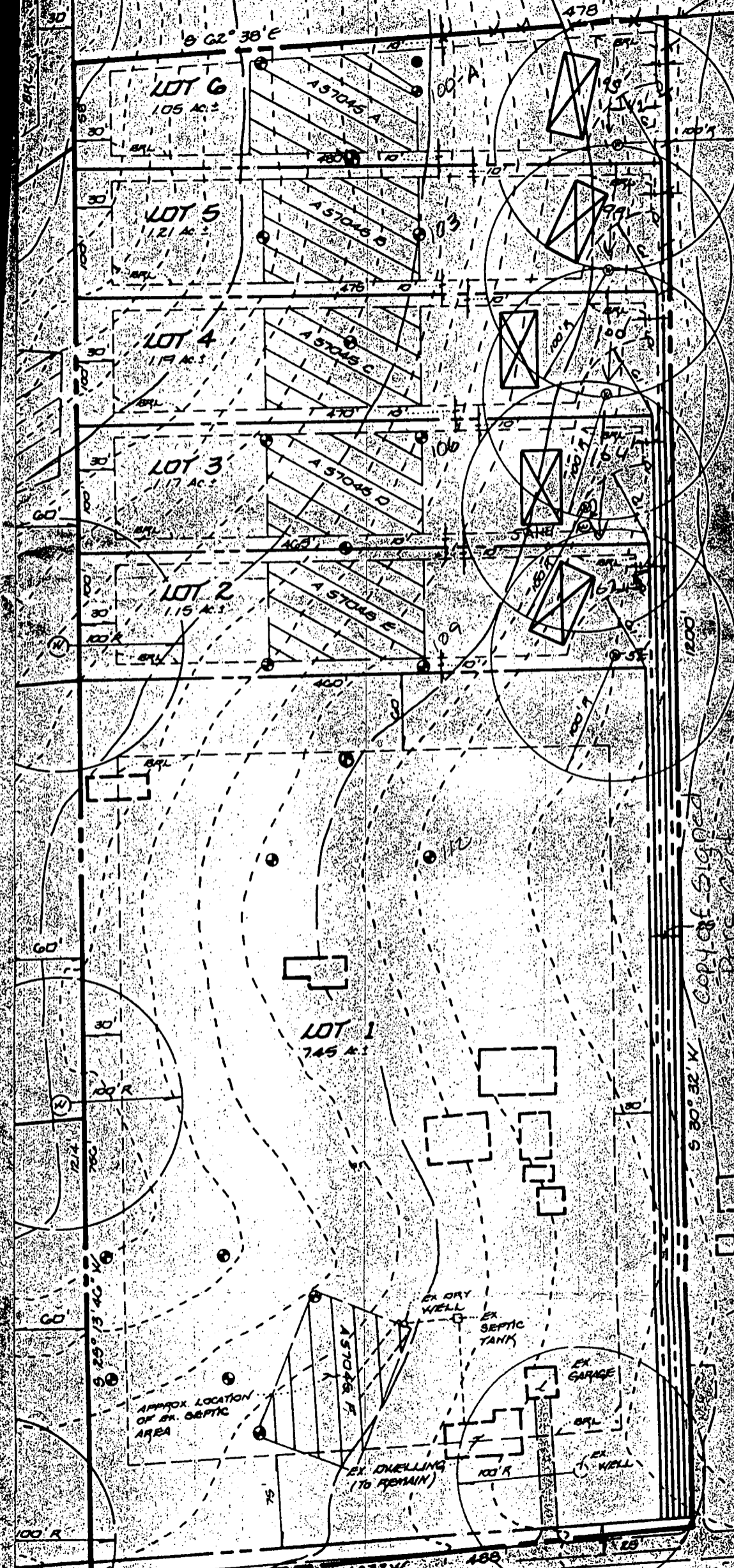

COPY OF SIGNED  
PAGE 308  
PAGE 309

N 25° 08' S

1200'

100' R

100' R

100' R



S 63° W

188'

125'

N 54° 00'

S 100' 00'

100' R

60'

60'

60'

60'

60'

60'

60'

60'

30'

60'

30'

30'

30'

30'

30'

30'

30'

30'

30'

APPROX. LOCATION OF EX. SEPTIC AREA

LOT 1  
745 Ac.

LOT 2  
115 Ac.

LOT 3  
117 Ac.

LOT 4  
119 Ac.

LOT 5  
121 Ac.

LOT 6  
105 Ac.

ASTOR F

ASTOR E

ASTOR D

ASTOR C

ASTOR B

ASTOR A

EX DRY WELL

EX SEPTIC TANK

EX GARAGE

EX DWELLING (TO REMAIN)

EX WELL

BR

BR

BR

BR

BR

BR

BR

BR

BR

BR

BR

BR

BR

BR

BR

BR

BR

BR

BR

BR

BR

BR

BR

BR

BR

BR

BR

BR

BR

BR