

9/24/76
9/20/76

PERMIT

SEWAGE DISPOSAL SYSTEM

MARYLAND STATE DEPARTMENT OF HEALTH

HOWARD COUNTY

INDEXED

ELLICOTT CITY

DISTRICT 3th

DATE 6/13/76

05-343844

17726
17725
A 57026B

Steve and Will Hopkins

IS PERMITTED TO INSTALL ALTER

ADDRESS DERRISBURG, MARYLAND PHONE _____

A SEWAGE DISPOSAL SYSTEM LOCATED AT _____

SUBDIVISION Beauford Park ROAD 12420 Hooper Court LOT 3, Blk. C, Sec. 4

PROPERTY OWNER Gary W. Kostovich ~~Robert~~ Steve Rober

ADDRESS 12416 Hooper Court, Fulton, Md. Phone: 953-2323

SPECIFICATIONS 4 bedrooms

DRAIN FIELD _____ DEPTH _____ FEET, BOTTOM AREA _____ SQ. FT.

SEEPAGE PITS _____ ABSORBENT SIDE-WALL AREA _____ SQ. FT.

SEPTIC TANK CAPACITY 1280 GALLONS

FOR GARBAGE GRINDER, INCREASE DISPOSAL AREA 25% & TANK CAPACITY 50%.

OTHER DRY WELL - 500 sq. ft. absorbent sidewall. Minimum area to begin below the
throt. Maximum depth for throt is 3 1/2 ft. Maximum depth for dry well is 11 ft.
Locate dry well 120 ft. from front lot line and 25 ft. from right side line as
seen from Hooper Court.

NOTE: INSTALL STAIN PIPE ON SEPTIC TANK AND DRY WELL.
PERMIT VOID AFTER THREE YEARS.

NOTE: ALL PIPE FROM HOUSE TO DISPOSAL AREA MUST BE CAST IRON. STAIN PIPES MUST BE
6 INCHES IN DIAMETER. CAST IRON, CONCRETE OR TERRA COTTA ACCEPTED.

PLANS APPROVED BY Robert V. Totto DATE 6/6/74

FILL SEPTIC TANK AND DISTRIBUTION BOX WITH WATER BEFORE CALLING FOR AN INSPECTION. COVER NO WORK
UNTIL INSPECTED AND APPROVED.

NEITHER THE HOWARD COUNTY COMMISSIONERS NOR THE HEALTH DEPARTMENT IS RESPONSIBLE FOR THE
SUCCESSFUL OPERATION OF ANY SYSTEM.

9-10-76 OK for trench - 90ft long - 11ft deep - 2' wide with
7 1/2' of gravel under pipe. Trench to start at some location
as shown and follow contour of ground.

* Call for inspection of trench before gravel
is installed

JMM

BLDG. PERMIT SIGNED AND RETURNED
8/12/76

17726

A 57026B

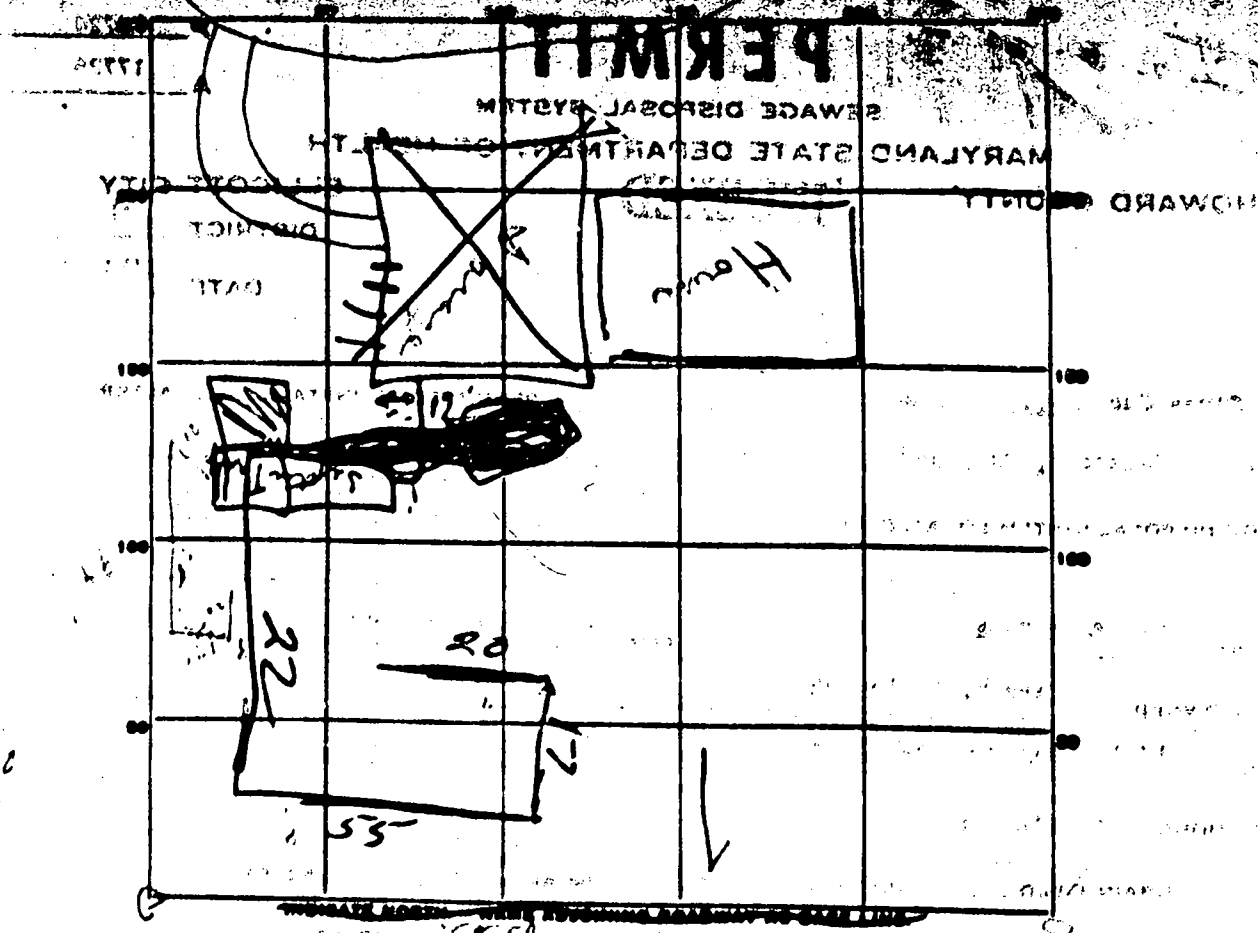

PERMIT CARD Yes S.T P.W
 SEPTIC TANK, LEVEL ok CLEANOUTS ok N/A
 DISTRIBUTION BOX, LEVEL _____
 TRENCH DEPTH 11 FT. TRENCH WIDTH 2 FT.
 GRAVEL DEPTH 2 FT. TOTAL LENGTH 92 FT.
 NUMBER OF TRENCHES 1 TOTAL BOTTOM AREA 690
 SEEPAGE PITS, INSIDE DIAMETER _____ FT. DEPTH BELOW INLET 7 1/2 FT.
 ABSORBENT AREA 690 SQ. FT.

REMARKS Trench 11 ft deep OK to add stone RB 24/76
OK to cover up to ST RB 27 Sept 76
9/29/76 Note: see drawing for system to original
house. Hold for Bureau to get total area in
document (of stone in trench)

DATE SYSTEM APPROVED 10/1/76 INSPECTOR R. King

APPLICATION

A 17726
P _____

SEWAGE DISPOSAL TESTING

MARYLAND STATE DEPARTMENT OF HEALTH

HOWARD COUNTY *Septic Tank - 1250 gal*

ELLICOTT CITY

*Dry well - 500 sq ft. abundant gravel area 2
feet below the present water depth
for a 2 1/2 ft. diameter pipe. It
is 11 ft. from the edge of the
gravel area and is 2 feet
from the edge of the
gravel area.*

DISTRICT 5th
DATE 11/29/72

TO: THE COUNTY HEALTH OFFICER
ELLICOTT CITY, MARYLAND

I, HEREBY, APPLY FOR THE NECESSARY TESTS IN ORDER TO CONSTRUCT (OR RECONSTRUCT) A SEWAGE DISPOSAL SYSTEM.

PROPERTY OWNER Anne K. Gray and Sunie Kondrup

ADDRESS Beaufort Drive, Fulton, Md. Any questions call Mr. C. J. PHONE Hau11, 776-7075

PROPERTY LOCATION:

SUBDIVISION Beaufort Park LOT NO. 3 Blk. C Sec. 4

ROAD AND DESCRIPTION Hooper Road

OCCUPANT _____ PHONE _____

PERSON TO CONSTRUCT SYSTEM _____

ADDRESS _____ PHONE _____

SIZE OF LOT 43,000 sq. ft. TYPE BLDG. 3 or 4 bedrooms
NUMBER OF BEDROOMS

IF NOT SINGLE RESIDENCE DESCRIBE _____

SIGNATURE OF APPLICANT /s/ Anne K. Gray

APPROVED BY Robert V. Turner FOR Dry Well DATE 11/29/72
TYPE OF SYSTEM

REJECTED BY _____ FOR _____ DATE _____
TYPE OF SYSTEM

HOLD PENDING FURTHER TESTS _____ DATE _____

REASONS FOR REJECTION OR HOLDING _____

THIS IS NOT A PERMIT

APPLICATION

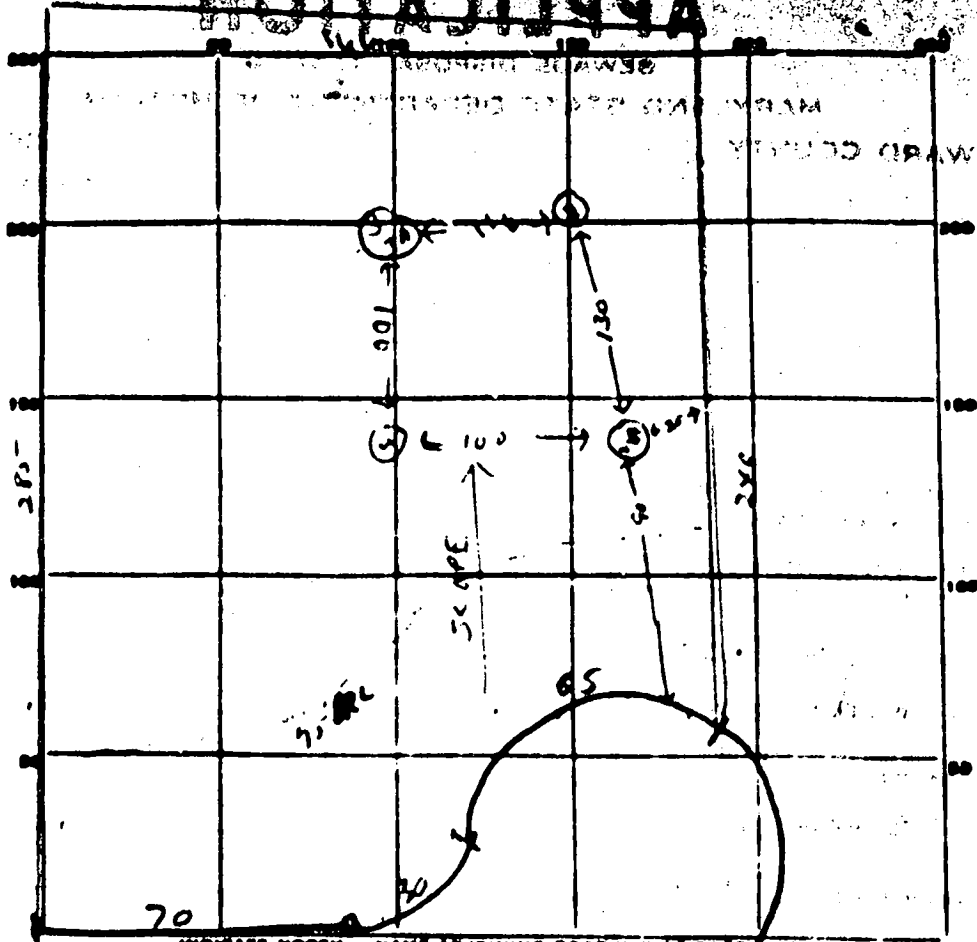

HOOPER R.D.

DATE	TEST NO.	DEPTH	PRE-WET		TEST - 1" DEEP		TIME
			START	STOP	START	STOP	
12/21/76	1	11 ft.	11:48	11:56	11:56	12:09	13 min
	1A	5 ft.	11:48	11:50	11:50	11:57	3 min
	2	10 1/2 ft.	Good	Good			
	3	11 ft.	11:52	11:55	11:55	11:59	4 min
	3A	4 1/2 ft.	11:52			1:56	4 min
	4	10 1/2 ft.	Excellent Soil				

Aug 11:00
 6 min
 2 1/2 ft
 2 1/2 ft

SOIL AUGER FINDING: Good Soil - Initial system in Hole One - 120 gal bucket

TESTED BY: E. Tom

REMARKS: No side measurements or testings at 2 Cores

THIS REPORT IS TO BE COMPLETED BY THE CONTRACTOR OR THE WELL DRILLER. IT IS TO BE FILED IN THE WELL COMPLETION REPORT.

DATE REPORT MADE OR REVISED: 11-17-68

WELL IDENTIFICATION NO. 11-70-11207

DRILLER IDENTIFICATION NO. 298

OWNER: Yallah

STREET OR RFD: 2216 1/2 Avenue

CITY: Bellevue

STATE: WA

POST OFFICE: Bellevue

STATE THE KIND OF OPERATIONS DESCRIBED, THE LOGS, DEPTH, TENSILES AND IF CASED.

DESCRIPTION OF WELL: Sample

LOGS: 40' 30'

Yallah rich sub 40' 30'

45' open

SCREEN RECORD

WELL HAS BEEN CROCKETED (CHECK APPROPRIATE BOX)

TYPE OF SCREENING MATERIAL (CHECK ONE)

SCREEN: WIRE MESH PERFORATED METAL OTHER

NO. OF SIZES: 13 NO. OF SIZES: 1410

CALLS OF WATER: 90

DEPTH OF GREAT SEAL (TO NEAREST FOOT)

FROM 0 TO 4 1/2

WATER IS FROM SURFACE

CASING RECORD

WELL HAS BEEN CROCKETED (CHECK APPROPRIATE BOX)

TYPE OF CASING (CHECK ONE)

STEEL IRON ALUMINUM PLASTIC OTHER

WIRE MESH PERFORATED METAL OTHER

WELL HAS BEEN CROCKETED (CHECK APPROPRIATE BOX)

WELL HAS BEEN CROCKETED (CHECK APPROPRIATE BOX)

WELL HAS BEEN CROCKETED (CHECK APPROPRIATE BOX)

OTHER CASING BY CODES

DIAMETER (INCH) DEPTH (FEET)

5 1/2 6 50

SPECIAL SCREEN RECORD

WELL HAS BEEN CROCKETED (CHECK APPROPRIATE BOX)

TYPE OF SCREENING MATERIAL (CHECK ONE)

STEEL IRON ALUMINUM PLASTIC OTHER

SCREENING LOG

DEPTH (NEAREST WHOLE FOOT)

10 20 30 40 50

10 20 30 40 50

WELL SIZE 1. 8 2. 8 3. 8

DIAMETER OF CASING (NEAREST INCH)

7 1/2 7 1/2

GRAVEL PACK

IF WELL DRILLED WAS A FLOORING WELL, CHECK ONE

WELL HAS BEEN CROCKETED (CHECK APPROPRIATE BOX)

WELL HAS BEEN CROCKETED (CHECK APPROPRIATE BOX)

WELL HAS BEEN CROCKETED (CHECK APPROPRIATE BOX)

PUMPER TEST

WELL HAS BEEN CROCKETED (CHECK APPROPRIATE BOX)

TYPE OF PUMPER (CHECK ONE)

PERISTALTIC PISTON TURBINE CENTRIFUGAL ROTARY OTHER (DESCRIBE BELOW)

WELL HAS BEEN CROCKETED (CHECK APPROPRIATE BOX)

WELL HAS BEEN CROCKETED (CHECK APPROPRIATE BOX)

WELL HAS BEEN CROCKETED (CHECK APPROPRIATE BOX)

PUMP INSTALLED

WELL HAS BEEN CROCKETED (CHECK APPROPRIATE BOX)

TYPE OF PUMP (CHECK ONE)

PERISTALTIC PISTON TURBINE CENTRIFUGAL ROTARY OTHER (DESCRIBE BELOW)

LOCATION OF WELL ON LOT

SHOW DIMENSIONS OF LOT AND DISTANCES TO NEAREST STRUCTURES, SUCH AS BUILDINGS, DRIVEWAYS, AND/OR OTHER LOGS DRILLED AND INDICATE NOT LESS THAN TWO DISTANCE MEASUREMENTS TO WELL.

left lot 6'

front lot 30'

CIRCLE APPROPRIATE BOXES

A WELL WAS ABANDONED AND SEALED WHEN THIS WELL WAS COMPLETED

B ELECTRIC LOG OBTAINED

C VERY WELL CONVERTED TO PRODUCTION WELL

I HEREBY CERTIFY THAT I HAVE COMPLIED WITH ALL CONDITIONS STATED IN THE ABOVE-CAPTIONED "PROMPT TO DRILL WELL", AND THAT INFORMATION CONTAINED IN THIS REPORT IS TRUE, ACCURATE, AND COMPLETE TO THE BEST OF MY KNOWLEDGE, INFORMATION AND BELIEF.

DRILLER'S NAME: Chris

SIGNATURE: [Signature]

Lot Number : 3
 Block/Section : C
 Plat Reference : 26/55
 Title of Plat : Beaufort Park,
 Four, Area Two



To the best of my knowledge and belief the
 this drawing on the property known as
 420 Hooper Court
 Howard County, Maryland
 lines shown as compiled from title
 Other improvements shown are for
 only. This drawing is not a boundary
 prepared exclusively for title purposes only.

L. Hastings 9/21/94

Design Corporation
 22 Bellona Lane
 Annapolis, Maryland 21204
 (410) 823-5000
 0115 Scale 1" = 60'

8-12-96
 The proposed
 enclosure of of
 the existing
 porch will have
 no impact to the
 existing well s
 and septic. OK to
 proceed
 ALM

10' Utility Easement

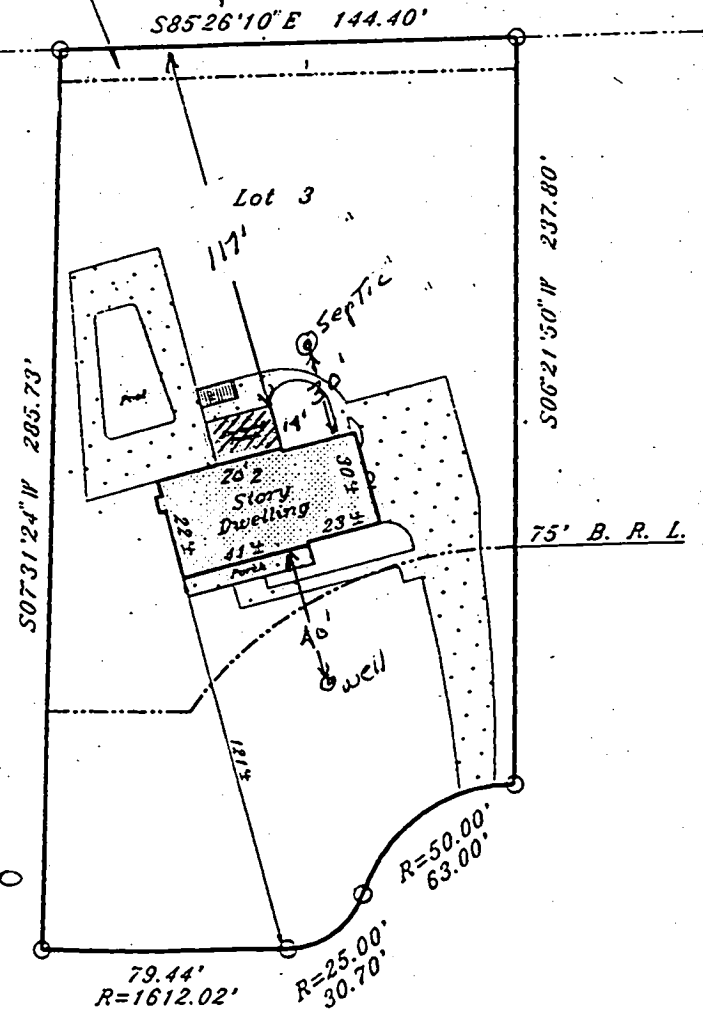

HOOPER COURT

Property lies