

8/19/96
AM
8/21/96
Anytime - permit card
to be posted

PERMIT

SEWAGE DISPOSAL SYSTEM

DEPARTMENT OF HEALTH AND MENTAL HYGIENE

P 56980

A 19067

DISTRICT 4th

04-334337

DATE 6/12/96

HOWARD COUNTY HEALTH DEPARTMENT
BUREAU OF ENVIRONMENTAL HEALTH

313-2640

DATE SYSTEM APPROVED 8/21/96

INSPECTOR [Signature]

INDEXED

Robert J. Murdock IS PERMITTED TO INSTALL ALTER

ADDRESS 8403 Windsor Mill Road, Baltimore, MD 21244 PHONE (410)521-4952

SUBDIVISION Shaffer's Mill Estates LOT 1 ROAD 18041 Shaffer's Mill Road

PROPERTY OWNER Robert J. Murdock

ADDRESS _____

SEPTIC TANK CAPACITY 1250 ^{used 1500 gal} GALLONS 4 1/2' w x 8' L x 73" inside height

NUMBER OF BEDROOMS 4

210 SQUARE FEET PER BEDROOM

LINEAR FEET OF TRENCH REQUIRED 280

BUDG. PERMIT SIGNED
AND RETURNED 3/13/97
Serial # 20104398
attached garage

TRENCHES - Trench to be 2 feet wide. Inlet 5 feet below original grade. Bottom maximum depth 8 feet below original grade. Effective area begins at 5 feet below original grade. 3 feet of stone below distribution pipe.

LOCATION - As seen from Shaffer's Mill Road, start first trench 25' from left lot line and 110' from front lot line. Run trenches along contours to right side of lot.

NOTES - No trench to exceed 100 feet in length. Provide 6" - 8" diameter cleanout and cap to grade or above on septic tank. OK/MR

PLANS APPROVED BY Mark Rifkin DATE 5/18/96

COVER NO WORK UNTIL INSPECTED AND APPROVED

NEITHER THE HOWARD COUNTY COUNCIL NOR THE HEALTH DEPARTMENT IS RESPONSIBLE FOR THE SUCCESSFUL OPERATION OF ANY SYSTEM

NOTE: CLEANOUT REQUIRED EVERY 70 FEET OF SEWER LINE AND/OR AT 90° SWEEPS IN LINES FROM HOUSE TO DRAIN FIELDS, 90° ELBOWS NOT ACCEPTABLE.

NOTE: ALL PARTS OF SEPTIC SYSTEMS (I.E. TANK, DISTRIBUTION BOX TRENCHES) TO BE 100 FEET FROM WELL (UNLESS OTHERWISE SPECIFICALLY AUTHORIZED)

NOTE: IF DEEP TRENCH(ES) ARE USED CALL FOR INSPECTION BEFORE AND AFTER PLACING GRAVEL IN TRENCH(ES)

NOTE: NO DRY WELL SHALL EXCEED 15 FOOT IN DIAMETER NO ABSORPTION TRENCH TO EXCEED 100 FEET IN

NOTE: ALL PIPE FROM HOUSE TO SEPTIC TANK MUST BE CAST IRON OR SCHEDULE 35/40 PVC OR ABS

PERMIT VOID AFTER TWO YEARS

NOTE: INSTALL STAND PIPE ON SEPTIC TANK AND DRY WELL STAND PIPES MUST BE 6 INCHES IN DIAMETER CAST IRON. CONCRETE OR TERRA COTTA OR PVA OR ABS ACCEPTED. IF TOP OF SEPTIC TANK IS DEEPER THAN 3 FEET. MANHOLE TO GRADE REQUIRED.

NOTE: DISTRIBUTION BOXES MUST HAVE BAFFLES

***INSTALLER IS RESPONSIBLE FOR OBTAINING FINAL APPROVAL ON THIS PERMIT**

**BUILDING PERMIT SIGNED
AND RETURNED** 42402
800135689 - DECK + PO ROOM

A
56980
A
19067

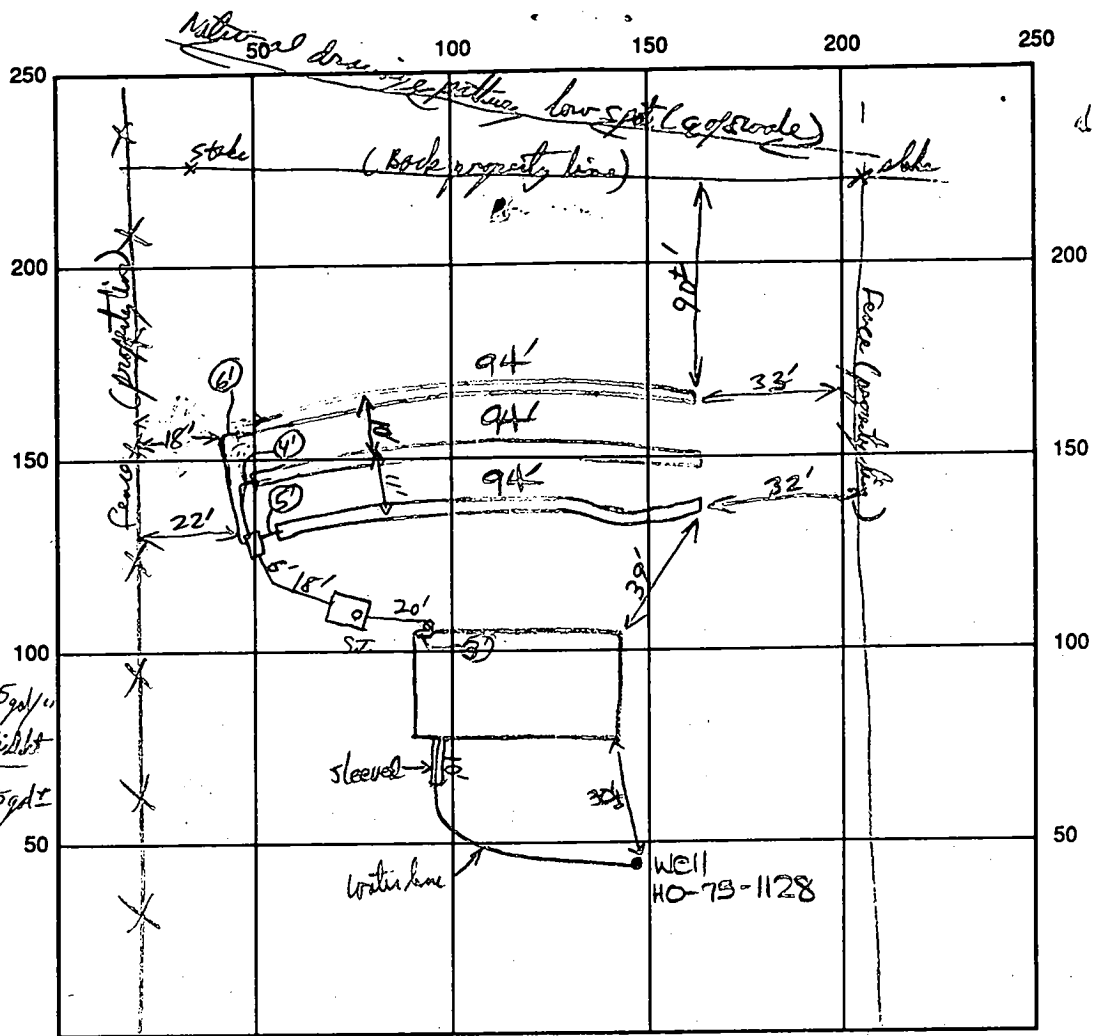

INDICATE NORTH - NAME ADJOINING ROADWAY AS BASE LINE
 Shaffer's Mill Road

SEPTIC TANK LEVEL 1500 gal ok CLEANOUTS ✓ ST + House

DISTRIBUTION BOX LEVEL OK (used EZ borders)

DRAIN FIELD/TITLE DEPTH 8 FT. TRENCH WIDTH 2' FT. INLET DEPTH 5 FT.

EFFECTIVE GRAVEL DEPTH 3 FT. TOTAL LENGTH ① 94 ② 94 ③ 94 FT. → 282' total

NUMBER OF TRENCHES 3 ~~ONE~~ SIDEWALL/ ~~AREA~~ AREA 846 SQ. FT.

DRYWALL INSIDE DIAMETER — FT. EFFECTIVE DEPTH BELOW INLET — FT.

ABSORBENT AREA — SQ. FT.

REMARKS: 8/19/96 contractor/permit card not at site. Rec'd call from contractor - told him it was OK to store trenches and continue work. DKS OK to cover system, base connection OK. 8/21/96
AND RETURNED BUILDING PERMIT SIGNED

Water line installed but pitless adapter Not yet placed 8/21/96 8/26/96 OK to cover line - pitless 15 in AKM

DATE SYSTEM APPROVED 8/21/96 INSPECTOR [Signature]

APPLICATION

A 19067

SEWAGE DISPOSAL TESTING

P _____

STATE OF MARYLAND - DEPARTMENT OF HEALTH AND MENTAL HYGIENE

HOWARD COUNTY HEALTH DEPARTMENT
ENVIRONMENTAL HEALTH SERVICES

Septic Tank - 1500 gal.
Dry Well & Trench - 172 sq ft.

DISTRICT 4

P. O. BOX 476, ELLICOTT CITY, MARYLAND 21043
TELEPHONE: 468-8000, EXT. 386

DATE 10-16-73

*absorbent sidewall area per bedroom
to begin below the first 5 1/2 ft of non porous soil. Max.
depth permitted is 11 ft. install a 350 sq ft. dry well and a trench (with contour)
for the remaining needed area.
Locate dry well 115 ft. from front lot line and 30 ft from
left side line as seen from Shaffer Mill Rd.*

TO: THE COUNTY HEALTH OFFICER
ELLICOTT CITY, MARYLAND

I, HEREBY, APPLY FOR THE NECESSARY TEST IN ORDER TO CONSTRUCT (OR RECONSTRUCT) A SEWAGE DISPOSAL SYSTEM.

PROPERTY OWNER Wm. J. Blackett, Sr., Et. Al.

ADDRESS 18001 Shaffers Mill Rd., Mt. Airy, Md. 21771 PHONE _____

PROPERTY LOCATION:

SUBDIVISION Shaffer's Mill Estates LOT NO. Parcel #1

ROAD AND DESCRIPTION Shaffer Mill Road, Mount Airy, Md. 21771

SIZE OF LOT 40,000 sq. ft. plus or minus TYPE BLDG. 4 bedroom
3 0 4 Bedrooms
NUMBER OF BEDROOMS

IF NOT SINGLE RESIDENCE DESCRIBE _____

THE SYSTEM INSTALLED UNDER THIS APPLICATION IS ACCEPTABLE ONLY UNTIL PUBLIC FACILITIES BECOME AVAILABLE.

SIGNATURE OF APPLICANT Robert Blackett /rs/

APPROVED BY Robert Tone FOR Dry Well & Trench DATE 9/5/75
(KIND OF SYSTEM)

REJECTED BY _____ FOR _____ DATE _____
(KIND OF SYSTEM)

HOLD PENDING FURTHER TESTS _____ DATE _____

REASONS FOR REJECTION OR HOLDING _____ BLDG. PERMIT SIGNED

S.F.D - 4 BRMS
BLDG. PERMIT SIGNED
AND RETURNED 5-30-96
Serial # 65167

AND RETURNED 12/16/75

THIS IS NOT A PERMIT

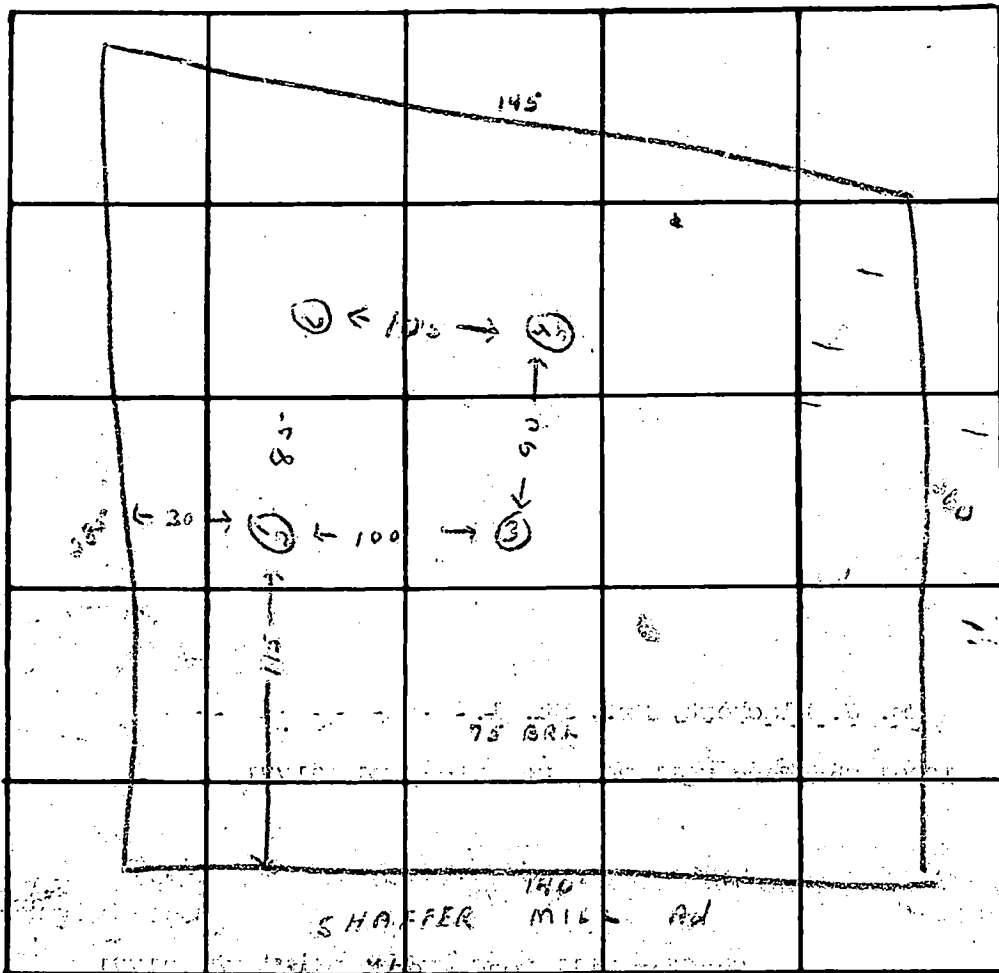

INDICATE NORTH. - NAME ADJOINING ROADWAY AS BASE LINE

DATE	TEST NO.	DEPTH	PRE-WET		TEST - 1" DROP		TIME
			START	STOP	START	STOP	
10/30/72	1	12 1/2"	10 ⁰⁷	10 ²⁰	10 ⁴⁰	10 ⁴⁸	20 min
	2	55 1/2"	10 ⁰⁷	10 ¹⁷	10 ¹⁷	10 ³⁷	20 min
	3	11 1/2"	Same Soil				
	4	12 1/2"	10 ²¹			10 ²⁴	3 min
	5	6 1/2"	10 ³¹	10 ²⁶	10 ²⁶	10 ³⁸	12 min
	6	11 1/2"	Same Soil				

REMARKS

RT

TYPE OF SOIL

Shale.

APPLICATION

A 19067

SEWAGE DISPOSAL TESTING

P _____

STATE OF MARYLAND - DEPARTMENT OF HEALTH AND MENTAL HYGIENE

HOWARD COUNTY HEALTH DEPARTMENT
ENVIRONMENTAL HEALTH SERVICES
P. O. BOX 476, ELLICOTT CITY, MARYLAND 21043
TELEPHONE: 465-5000, EXT. 356

DISTRICT 4

DATE 10-16-73

TO: THE COUNTY HEALTH OFFICER
ELLICOTT CITY, MARYLAND

I, HEREBY, APPLY FOR THE NECESSARY TEST IN ORDER TO CONSTRUCT (OR RECONSTRUCT) A SEWAGE DISPOSAL SYSTEM.

PROPERTY OWNER Wm. J. Blackert, Sr., Et. Al.

ADDRESS 18001 Shaffers Mill Rd., Mt. Airy, Md. 21771 PHONE _____

PROPERTY LOCATION:

SUBDIVISION _____ LOT NO. Parcel #1

ROAD AND DESCRIPTION Shaffer Mill Road, Mount Airy, Md. 21771

SIZE OF LOT 40,000 sq. ft. plus or minus TYPE BLDG. 3 0 4 Bedrooms

NUMBER OF BEDROOMS

IF NOT SINGLE RESIDENCE DESCRIBE _____

THE SYSTEM INSTALLED UNDER THIS APPLICATION IS ACCEPTABLE ONLY UNTIL PUBLIC FACILITIES BECOME AVAILABLE.

SIGNATURE OF APPLICANT Robert Blackett /rs/

APPROVED BY _____ FOR _____ DATE _____
(KIND OF SYSTEM)

REJECTED BY _____ FOR _____ DATE _____
(KIND OF SYSTEM)

HOLD PENDING FURTHER TESTS _____ DATE _____

REASONS FOR REJECTION OR HOLDING _____

THIS IS NOT A PERMIT

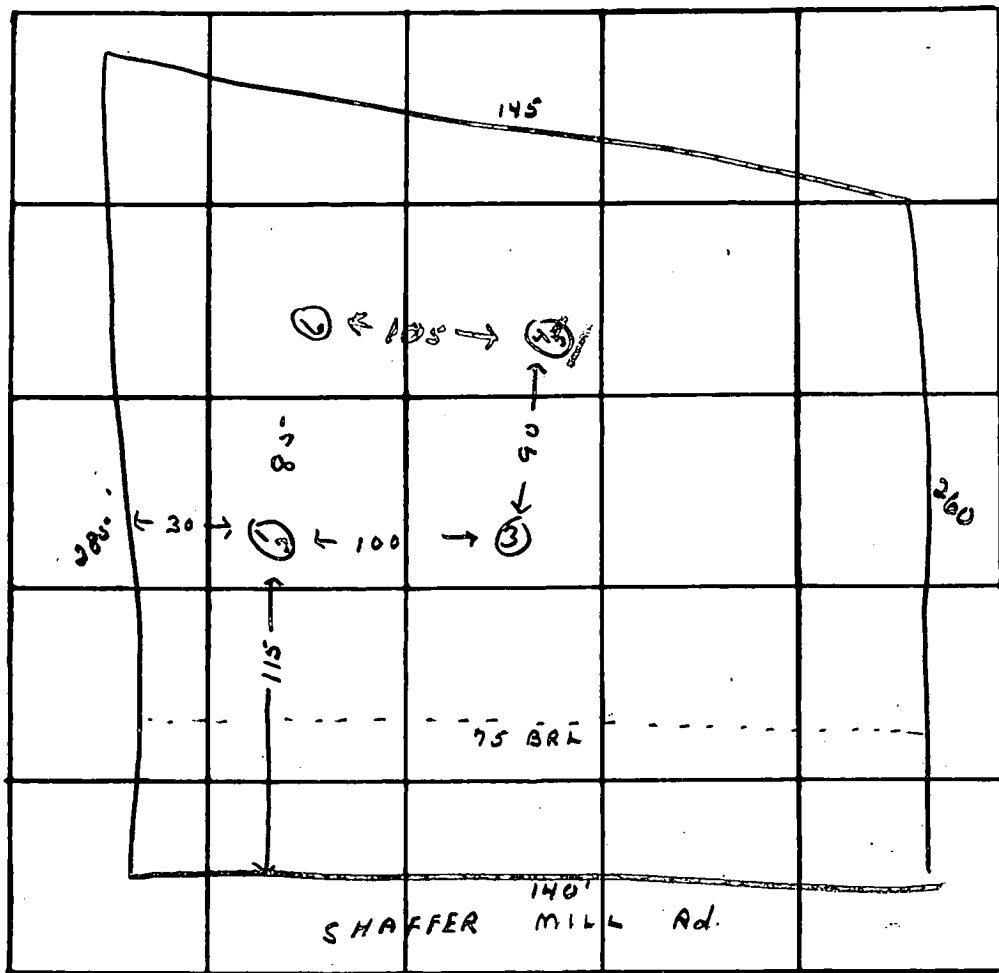

INDICATE NORTH. - NAME ADJOINING ROADWAY AS BASE LINE.

Parcel # 1

DATE	TEST NO.	DEPTH	PRE-WET		TEST - 1" DROP		TIME
			START	STOP	START	STOP	
10/30/72	1	12 ft.	10 ⁰⁷	10 ²⁰	10 ²⁰	10 ⁴²	22 min
	2	5 1/2 ft.	10 ⁰⁷	10 ¹⁷	10 ¹⁷	10 ³⁷	20 min
	3	11 ft.	Same Soil				
	4	12 ft.	10 ²¹	—	—	10 ²⁴	3 min (0.7 min) 8' 1/2"
	5	6 ft.	10 ²¹	10 ²⁶	10 ²⁶	10 ³⁸	12 min
	6	11 1/2 ft.	Same Soil				

REMARKS R.T.

TYPE OF SOIL Shale.

C 1 **8273** SEQUENCE NO. (WRA USE ONLY)

1 2 3 4 5 6 (SEQ. NO.)
 (THIS NUMBER IS TO BE PUNCHED IN COLS. 3-6 ON ALL CARDS)

STATE OF MARYLAND
WATER RESOURCES ADMINISTRATION
 TAWES STATE OFFICE BLDG., ANNAPOLIS, MD. 21401
WELL COMPLETION REPORT

THIS REPORT MUST BE SUBMITTED WITHIN 30 DAYS AFTER WELL COMPLETION

FILL IN THIS FORM COMPLETELY

COUNTY NUMBER

DATE RECEIVED (WRA USE ONLY) 10-17-75 DEPTH OF WELL 175 PERMIT NO. FROM "PERMIT TO DRILL WELL" HO-13-1128

DATE WELL COMPLETED 10-17-75 22 (TO NEAREST FOOT) 26

8-13 15 20 DRILLERS IDENTIFICATION NO. 120

OWNER BLACKERT, ROBERT LAST NAME FIRST NAME

STREET OR RFD 17706 OLD FREDERICK RD POST OFFICE MT. AIRY, MD

WELL LOG

STATE THE KIND OF FORMATIONS PENETRATED, THEIR COLOR, DEPTH, THICKNESS AND IF WATER BEARING

DESCRIPTION (USE ADDITIONAL SHEETS IF NECESSARY)	FEET		CHECK IF WATER BEARING
	FROM	TO	
OVERBURDEN	0	9	
BROWN SHALE	9	38	
GREEN SLATE	38	175 X	

GROUTING RECORD

WELL HAS BEEN GROUTED (CIRCLE APPROPRIATE BOX) YES NO

TYPE OF GROUTING MATERIAL (CIRCLE BOX): CEMENT BENTONITE CLAY

NO. OF BAGS 6 NO. OF POUNDS 600

GALLONS OF WATER 36

DEPTH OF GROUT SEAL (TO NEAREST FOOT) FROM 0 FT. TO 40 FT.

CASING RECORD

INSERT APPROPRIATE CODE BELOW: S T STEEL C O CONCRETE

MAIN CASING TYPE S T NOMINAL DIAMETER TOP (MAIN) CASING (NEAREST INCH) 6 TOTAL DEPTH OF MAIN CASING (NEAREST FOOT) 40

OTHER CASING (IF USED)

EACH CASING	DIAMETER (INCH)	DEPTH (FEET) FROM	TO

SCREEN RECORD

INSERT APPROPRIATE CODE BELOW: S T STEEL B R H O BRASS OR BRONZE OPEN HOLE

PL O T PLASTIC OTHER

SCREEN

C 2 (SEQ. NO.)

EACH SCREEN	DEPTH (NEAREST WHOLE FOOT) FROM	TO
1	<u>HO</u> <u>40</u>	<u>175</u>
2		
3		

SLOTSIZE 1. 2. 3.

DIAMETER OF SCREEN 56 (NEAREST INCH) FROM TO

GRAVEL PACK

IF WELL DRILLED WAS A FLOWING WELL CIRCLE BOX 68 F

WRA USE ONLY (NOT TO BE FILLED IN BY DRILLER) (E.R.O.S.)

T W Q

70 72 74 75 76 OTHER DATA AVAILABLE

TELESCOPE CASING LOG INDICATOR

PUMPING TEST

HOURS PUMPED (TO NEAREST HOUR) 6

PUMPING RATE (GALLONS PER MINUTE TO NEAREST GALLON) 3

METHOD USED TO MEASURE PUMPING RATE SUBMERSIBLE

WATER LEVEL: (DISTANCE FROM LAND SURFACE) BEFORE PUMPING 35 (NEAREST FOOT)

WHEN PUMPING 41 (NEAREST FOOT)

TYPE OF PUMPED USED (CIRCLE APPROPRIATE BOX) (FOR PUMPING TEST): AIR PISTON TURBINE CENTRIFUGAL ROTARY OTHER (DESCRIBE BELOW) SUBMERSIBLE

PUMP INSTALLED

TYPE OF PUMP (WRITE APPROPRIATE LETTER IN BOX - SEE ABOVE: A, C, J, P, R, S, T, O)

DRILLER WILL INSTALL PUMP (CIRCLE APPROPRIATE BOX) YES NO

CAPACITY: GALLONS PER MINUTE (TO NEAREST GALLON) 31 35

PUMP HORSE POWER 37 41

PUMP COLUMN LENGTH (NEAREST FOOT) 43 47

CASING HEIGHT (CIRCLE APPROPRIATE BOX AND ENTER CASING HEIGHT): ABOVE BELOW LAND SURFACE (NEAREST FOOT)

CIRCLE APPROPRIATE BOXES

A A WELL WAS ABANDONED AND SEALED WHEN THIS WELL WAS COMPLETED

E ELECTRIC LOG OBTAINED

P TEST WELL CONVERTED TO PRODUCTION WELL

I HEREBY CERTIFY THAT I HAVE COMPLIED WITH ALL CONDITIONS STATED ON THE ABOVE-CAPTIONED "PERMIT TO DRILL WELL", AND THAT INFORMATION CONTAINED IN THIS REPORT IS TRUE, ACCURATE, AND COMPLETE TO THE BEST OF MY KNOWLEDGE, INFORMATION AND BELIEF.

DRILLERS NAME GEDGAR HARR SONS CORP

(PLEASE PRINT) SIGNATURE [Signature]

LOCATION OF WELL ON LOT

SHOW PERMANENT STRUCTURE SUCH AS BUILDINGS, SEPTIC TANKS, AND/OR OTHER LAND MARKS AND INDICATE NOT LESS THAN TWO DISTANCES (MEASUREMENTS TO WELL).

PITLESS ADAPTER

Land Dedicated to
County, Maryland, for
of Public Road Area: 1

SHAFFER MILL ROAD

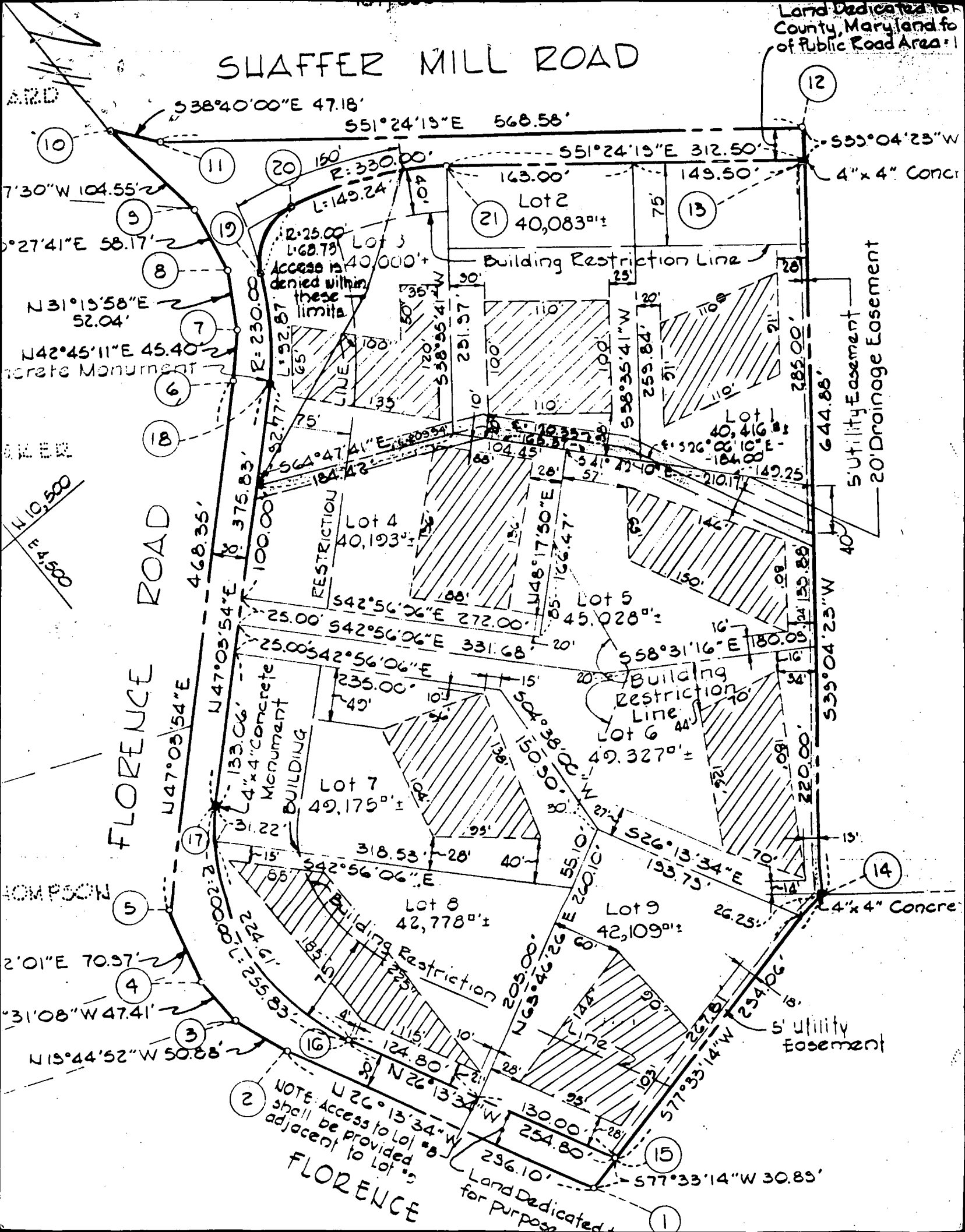

ARD

7°30'W 104.55'

0°27'41"E 58.17'

N31°19'58"E 52.04'

N42°45'11"E 45.40'

W 10,500

E 4,500

OMPSON

2°01'E 70.97'

31°08'W 47.41'

N19°44'52"W 50.88'

SHAFFER MILL ROAD

S38°40'00"E 47.18'

S51°24'19"E 568.58'

S51°24'19"E 312.50'

S55°04'23"W

FLORENCE ROAD

N47°03'54"E

N47°03'54"E

N47°03'54"E

N47°03'54"E

N47°03'54"E

N47°03'54"E

R: 330.00'

L: 149.24'

R: 25.00'

L: 68.79'

R: 230.00'

L: 92.87'

L: 52.77'

L: 100.00'

L: 133.06'

L: 255.83'

L: 224.61'

L: 255.83'

L: 224.61'

L: 255.83'

L: 224.61'

L: 255.83'

L: 224.61'

L: 255.83'

L: 224.61'

L: 255.83'

L: 224.61'

L: 255.83'

L: 224.61'

L: 255.83'

L: 224.61'

L: 255.83'

L: 224.61'

L: 255.83'

L: 224.61'

L: 255.83'

L: 224.61'

L: 255.83'

L: 224.61'

L: 255.83'

L: 224.61'

L: 255.83'

L: 224.61'

L: 255.83'

L: 224.61'

L: 255.83'

L: 224.61'

L: 255.83'

L: 224.61'

L: 255.83'

L: 224.61'

L: 255.83'

L: 224.61'

L: 255.83'

L: 224.61'

L: 255.83'

L: 224.61'

L: 255.83'

L: 224.61'

L: 255.83'

L: 224.61'

L: 255.83'

L: 224.61'

L: 255.83'

L: 224.61'

L: 255.83'

L: 224.61'

L: 255.83'

L: 224.61'

L: 255.83'

L: 224.61'

L: 255.83'

L: 224.61'

L: 255.83'

L: 224.61'

L: 255.83'

L: 224.61'

L: 255.83'

L: 224.61'

L: 255.83'

L: 224.61'

L: 255.83'

L: 224.61'

L: 255.83'

L: 224.61'

L: 255.83'

L: 224.61'

L: 255.83'

L: 224.61'

L: 255.83'

L: 224.61'

L: 255.83'

L: 224.61'

L: 255.83'

L: 224.61'

L: 255.83'

L: 224.61'

L: 255.83'

L: 224.61'

L: 255.83'

L: 224.61'

L: 255.83'

L: 224.61'

L: 255.83'

L: 224.61'

L: 255.83'

L: 224.61'

L: 255.83'

L: 224.61'

L: 255.83'

L: 224.61'

L: 255.83'

L: 224.61'

L: 255.83'

L: 224.61'

L: 255.83'

L: 224.61'

L: 255.83'

L: 224.61'

L: 255.83'

L: 224.61'

L: 255.83'

L: 224.61'

L: 255.83'

L: 224.61'

L: 255.83'

L: 224.61'

L: 255.83'

L: 224.61'

L: 255.83'

L: 224.61'

L: 255.83'

L: 224.61'

L: 255.83'

L: 224.61'

L: 255.83'

L: 224.61'

L: 255.83'

L: 224.61'

L: 255.83'

L: 224.61'

L: 255.83'

L: 224.61'

L: 255.83'

L: 224.61'

L: 255.83'

L: 224.61'

L: 255.83'

L: 224.61'

L: 255.83'

L: 224.61'

L: 255.83'

L: 224.61'

L: 255.83'

L: 224.61'

L: 255.83'

L: 224.61'

L: 255.83'

L: 224.61'

L: 255.83'

L: 224.61'

L: 255.83'

L: 224.61'

L: 255.83'

L: 224.61'

L: 255.83'

L: 224.61'

L: 255.83'

L: 224.61'

L: 255.83'

L: 224.61'

L: 255.83'

L: 224.61'

L: 255.83'

L: 224.61'

L: 255.83'

L: 224.61'

L: 255.83'

L: 224.61'

L: 255.83'

L: 224.61'

L: 255.83'

L: 224.61'

L: 255.83'

L: 224.61'

L: 255.83'

L: 224.61'

L: 255.83'

L: 224.61'

L: 255.83'

L: 224.61'

L: 255.83'

L: 224.61'

L: 255.83'

L: 224.61'

L: 255.83'

L: 224.61'

L: 255.83'

L: 224.61'

L: 255.83'

L: 224.61'

L: 255.83'

L: 224.61'

L: 255.83'

L: 224.61'

L: 255.83'

L: 224.61'

L: 255.83'

L: 224.61'

L: 255.83'

L: 224.61'

L: 255.83'

L: 224.61'

L: 255.83'

L: 224.61'

L: 255.83'

L: 224.61'

L: 255.83'

L: 224.61'

L: 255.83'

L: 224.61'

L: 255.83'

L: 224.61'

L: 255.83'

L: 224.61'

L: 255.83'

L: 224.61'

L: 255.83'

L: 224.61'

L: 255.83'

L: 224.61'

L: 255.83'

L: 224.61'

L: 255.83'

L: 224.61'

L: 255.83'

L: 224.61'

L: 255.83'

L: 224.61'

L: 255.83'

L: 224.61'

L: 255.83'

L: 224.61'

L: 255.83'

L: 224.61'

L: 255.83'

L: 224.61'

L: 255.83'

L: 224.61'

L: 255.83'

L: 224.61'

L: 255.83'

L: 224.61'

L: 255.83'

L: 224.61'

L: 255.83'

L: 224.61'

L: 255.83'

L: 224.61'

L: 255.83'

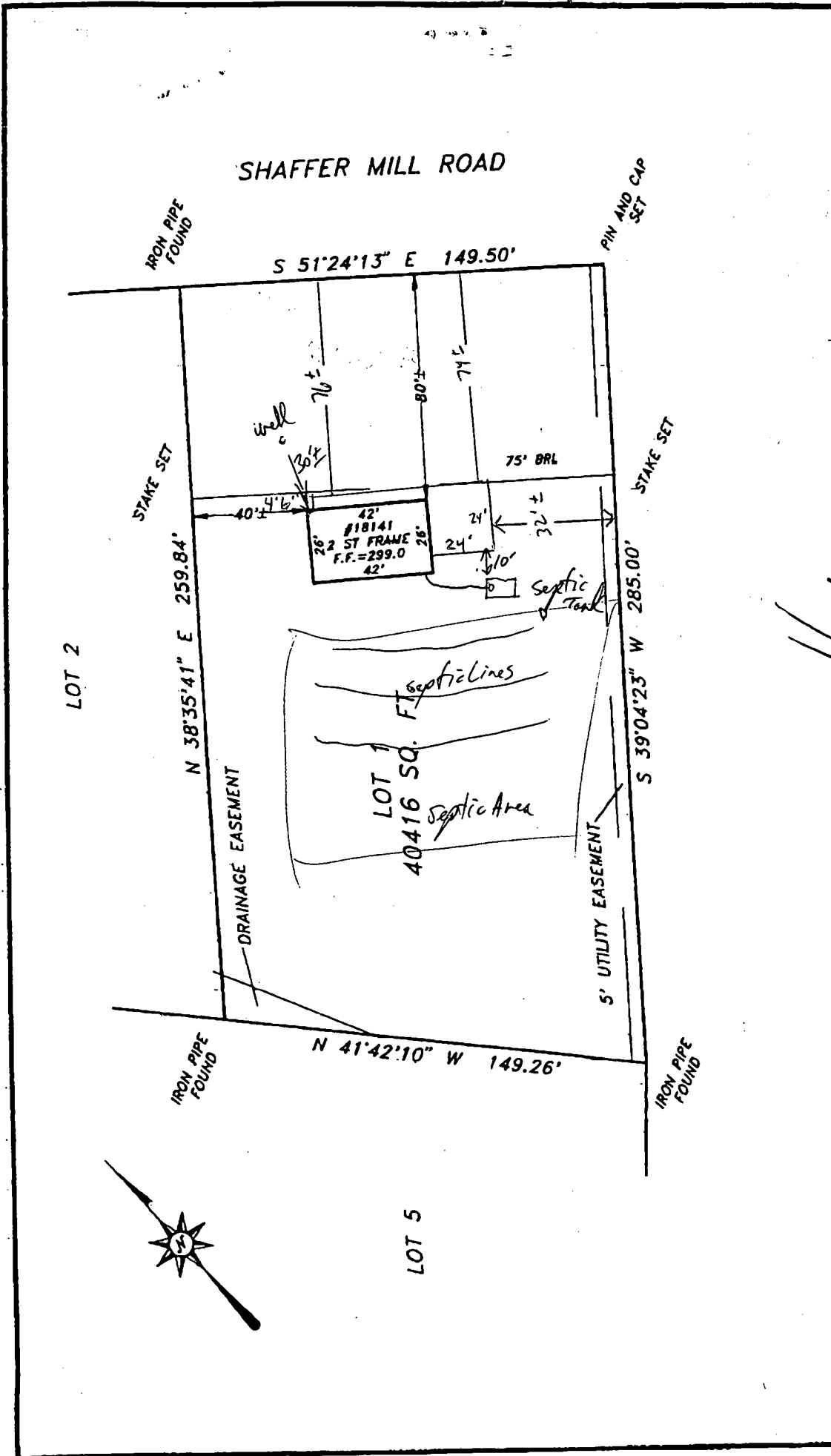

PLAT OF SURVEY
 18041 SHAFFER MILL ROAD
 HOWARD COUNTY, MARYLAND

Scale:	1" = 50'
Date:	SEPT. 6, 1996
Field By:	JCH
Drawn By:	JCH
Drawing #	18154-COL

NTT Associates, Inc.
 16205 Old Frederick Road
 Mt. Airy, Maryland 21771
 Ph. (410)442-2031
 Fax No. (410)442-1315

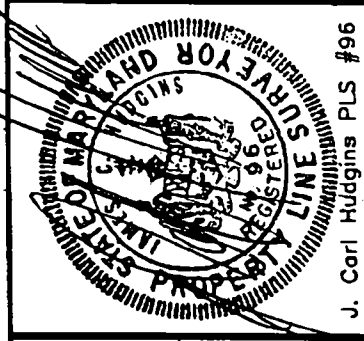

This is to certify that I have surveyed the property shown hereon,
 LOT 1 SHAFFER MILL ESTATES
 and recorded among the land records of Howard County
 Maryland in PLAT BOOK 31, folio 31
 for the purpose of locating or setting the corners thereof.

Subject property is shown in Zone C
 on the FIRM Map of Howard County
 Maryland on Community Panel
 240044 44 0006 B Effective DECEMBER 6, 1986

J. Carl Huggins PLS #96

Health

Web site

DEPARTMENT OF INSPECTIONS, LICENSES AND PERMITS 3430 COURT HOUSE DRIVE ELLICOTT CITY, MD 21043 PERMITS (410)313-2455 INSPECTIONS (410)313-1810 AUTOMATED INFORMATION (410) 313-3800	HOWARD COUNTY PERMIT APPLICATION	PERMIT NUMBER <u>B00135689</u>
---	---	--

Building Address 18041 SHAFFERS MILL RD.
MT. AIRY, MD 21771

Suite/Apt. #: _____ SDP/WP/Petition #: _____

Census Tract 6040 Subdivision Shaffers Mill Est

Section _____ Area _____ Lot 1

Tax Map 6 Parcel 231 Grid 23

Zoning RC-DED Map Coordinates 2F13 Lot size _____

Property Owner's Name ROBERT J. MURDOCK

Address 18041 SHAFFERS MILL RD.

City MT. AIRY State MD Zip Code 21771

Home Phone (301)829-3898 Work Phone (410)312-8321

Applicant's Name & Mailing Address, (if other than stated hereon): _____

Phone _____ Fax _____

Existing Use SINGLE FAMILY HOME

Proposed Use SAME W/ DECK

Estimated Construction Cost \$ 4,000.00

Description of Work ADD DECK + SCREENED PORCH TO REAR OF HOME W/ STEPS
AREA IS 16' X 14'

Contractor Company OWNER

Contact Person _____

Address _____

City _____ State _____ Zip Code _____

License No. _____

Phone _____ Fax _____

Occupant or Tenant OWNER

Contact Name _____

Address _____

City _____ State _____ Zip Code _____

Phone _____ Fax _____

Engineer or Architect Company _____

Contact Person _____

Address _____

City _____ State _____ Zip Code _____

Phone _____ Fax _____

BUILDING DESCRIPTION - COMMERCIAL

Building Characteristics	Utilities
Height: _____	Water Supply: _____ Public _____ Private _____
No. of stories: _____	Sewage Disposal: _____ Public _____ Private _____
Gross area, sq. ft. per floor: _____	Electric Yes <input type="checkbox"/> No <input type="checkbox"/>
Use group: _____	Gas Yes <input type="checkbox"/> No <input type="checkbox"/>
Construction type: Reinforced Concrete _____ Structural Steel _____ Masonry _____ Wood Frame _____ State Certified Modular _____	Heating System: Electric <input type="checkbox"/> Oil <input type="checkbox"/> Natural Gas <input type="checkbox"/> Propane Gas <input type="checkbox"/>
	Sprinkler system: N/A <input type="checkbox"/> Full _____ Partial _____ Other Suppression _____ # of Heads _____

BUILDING DESCRIPTION - RESIDENTIAL

Building Characteristics	Utilities
SF Dwelling <input type="checkbox"/> SF Townhouse <input type="checkbox"/>	Water Supply: _____ Public _____ Private <input checked="" type="checkbox"/>
1st floor: _____ 2nd floor: _____ Basement: _____	Sewage Disposal: _____ Public <input checked="" type="checkbox"/> Private _____
Finished Basement <input type="checkbox"/> Unfinished Basement <input type="checkbox"/>	Electric Yes <input type="checkbox"/> No <input type="checkbox"/>
Crawl space <input type="checkbox"/> Slab on Grade <input type="checkbox"/>	Gas Yes <input type="checkbox"/> No <input type="checkbox"/>
No. of Bedrooms _____	Heating System: Electric <input type="checkbox"/> Oil <input type="checkbox"/> Natural Gas <input type="checkbox"/> Propane Gas <input type="checkbox"/>
Multi-family dwellings: No. of efficiency units: _____ No. of 1 BR units: _____ No. of 2 BR units: _____ No. of 3 BR units: _____	Sprinkler system: N/A <input type="checkbox"/> NFA #13D _____ NFA #13R _____ Other: _____
Other Structure: _____	
Dimensions: _____	
Footings: _____	
Roof: <u>224</u>	
State Certified Modular _____ Manufactured Home _____	

THE UNDERSIGNED HEREBY CERTIFIES AND AGREES AS FOLLOWS (1) THAT HE/SHE IS AUTHORIZED TO MAKE THIS APPLICATION (2) THAT THE INFORMATION IS CORRECT (3) THAT HE/SHE WILL COMPLY WITH ALL REGULATIONS OF HOWARD COUNTY WHICH ARE APPLICABLE THERETO (4) THAT HE/SHE WILL PERFORM NO WORK ON THE ABOVE REFERENCED PROPERTY NOT SPECIFICALLY DESCRIBED IN THIS APPLICATION (5) THAT HE/SHE GRANTS COUNTY OFFICIALS THE RIGHT TO ENTER ONTO THIS PROPERTY FOR THE PURPOSE OF INSPECTING THE WORK PERMITTED AND POSTING NOTICES

Robert J. Murdock
Applicant's Signature
OWNER
Title/Company

ROBERT J. MURDOCK
Print Name
4-24-2002
Date

OK 8/24/02

Checks payable to: DIRECTOR OF FINANCE OF HOWARD COUNTY
** PLEASE WRITE NEATLY AND LEGIBLY. **

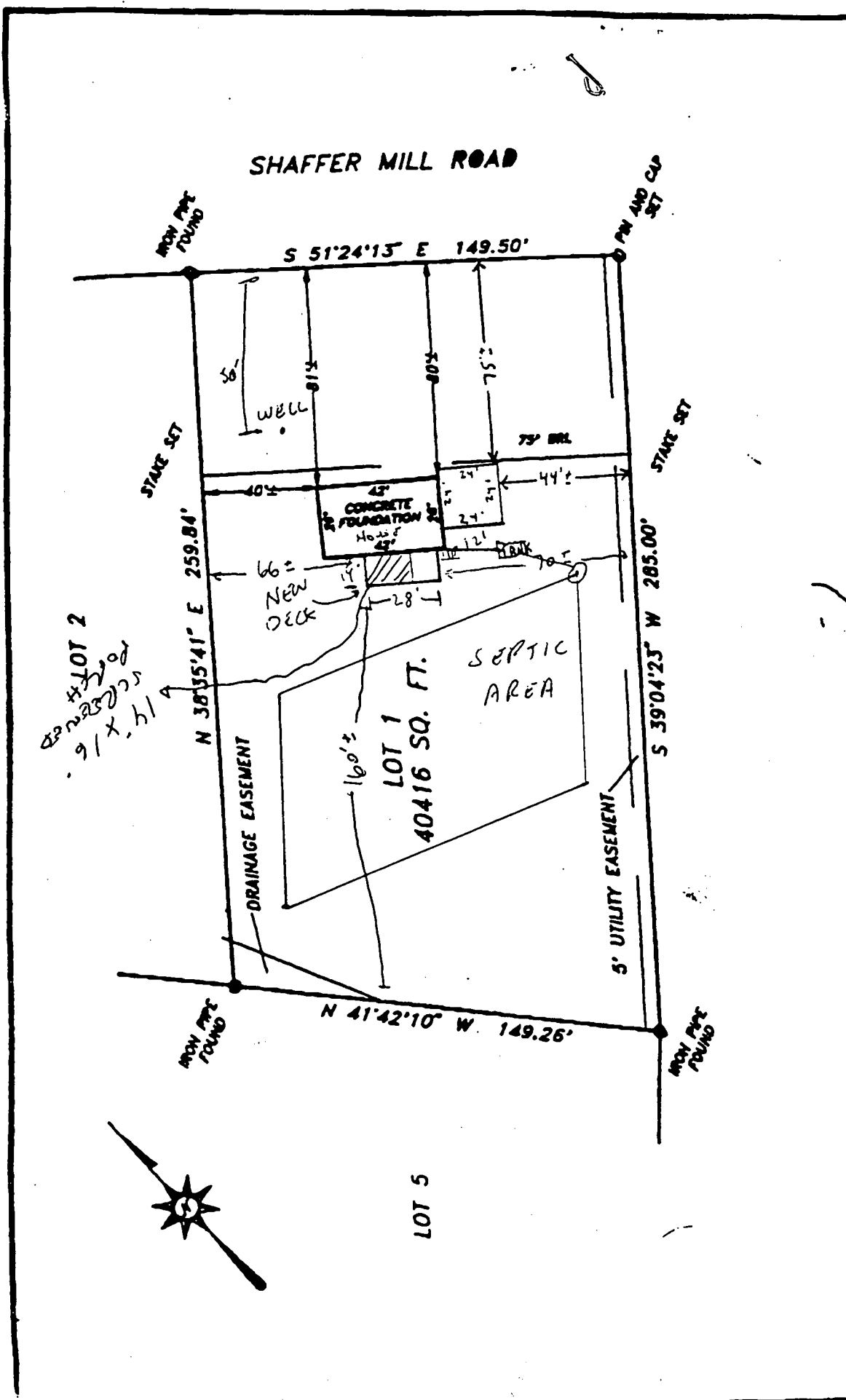

PLAT OF SURVEY
LOT 1 SHAFFER MILL ROAD
HOWARD COUNTY, MARYLAND

NTT Associates, Inc.
 16205 Old Frederick Road
 Mt. Airy, Maryland 21771
 Ph. (410)442-2031
 Fax No. (410)442-1315

Scale: 1" = 50'
 Date: JULY 11, 1996
 Field By: JCH
 Drawn By: JCH
 Drawing # 18154COL



This is to certify that I have surveyed the property shown hereon, being known as **LOT 1 SHAFFER MILL ROAD** and recorded among the land records of Howard County Maryland in **PLAT BOOK 31, folio 31** for the purpose of locating or setting the corners thereof.

Subject property is shown in Zone C on the **FIRM Map of Howard County Maryland on Community Panel 240044 44 0006 B**. Effective **DECEMBER 6, 1988**