

6/3/96 \$ 25. REPAIR FEE PAID

BY MR. BETZ, CHECK # 1820

Sanitarian

# PERMIT

## SEWAGE DISPOSAL SYSTEM

### DEPARTMENT OF HEALTH AND MENTAL HYGIENE

05-342619

P 56965

A REPAIR

DISTRICT \_\_\_\_\_

DATE 6-3-96

DATE SYSTEM APPROVED 6/3/96

INSPECTOR [Signature]

HOWARD COUNTY HEALTH DEPARTMENT  
BUREAU OF ENVIRONMENTAL HEALTH  
313-2640

INDEXED

Jenkins Brothers IS PERMITTED TO INSTALL ALTER X

ADDRESS 7670 Smith's Private Road, Sykesville, MD PHONE 461-9282

SUBDIVISION Canby Property LOT \_\_\_\_\_ ROAD 6725 Mink Hollow Road

PROPERTY OWNER Mr. and Mrs. Daniel Betz

ADDRESS 6725 Mink Hollow Road  
Highland, MD 20777

SEPTIC TANK CAPACITY 1500 GALLONS

NUMBER OF BEDROOMS 5

180 SQUARE FEET PER BEDROOM

LINEAR FEET OF TRENCH REQUIRED 225

BLDG. PERMIT SIGNED  
AND RETURNED 4-23-96  
Serial # BM 110990  
2-Story - 3-cou attached

REPAIR - PURPOSE - SEPTIC SYSTEM HAS FAILED.

Call for inspection when ground is open so sanitarian can recommend repairs.

INLET @ 3', MAX DEPTH 7', 4' STONE

PLANS APPROVED BY [Signature] DATE 5/31/96

COVER NO WORK UNTIL INSPECTED AND APPROVED

NEITHER THE HOWARD COUNTY COUNCIL NOR THE HEALTH DEPARTMENT IS RESPONSIBLE FOR THE SUCCESSFUL OPERATION OF ANY SYSTEM

NOTE: CLEANOUT REQUIRED EVERY 70 FEET OF SEWER LINE AND/OR AT 90° SWEEPS IN LINES FROM HOUSE TO DRAIN FIELDS, 90° ELBOWS NOT ACCEPTABLE.

NOTE: ALL PARTS OF SEPTIC SYSTEMS (I.E. TANK, DISTRIBUTION BOX TRENCHES) TO BE 100 FEET FROM WELL (UNLESS OTHERWISE SPECIFICALLY AUTHORIZED)

NOTE: IF DEEP TRENCH(ES) ARE USED CALL FOR INSPECTION BEFORE AND AFTER PLACING GRAVEL IN TRENCH(ES)

NOTE: NO DRY WELL SHALL EXCEED 15 FOOT IN DIAMETER NO ABSORPTION TRENCH TO EXCEED 100 FEET IN LENGTH

NOTE: ALL PIPE FROM HOUSE TO SEPTIC TANK MUST BE CAST IRON OR SCHEDULE 35/40 PVC OR ABS

PERMIT VOID AFTER TWO YEARS

NOTE: INSTALL STAND PIPE ON SEPTIC TANK AND DRY WELL STAND PIPES MUST BE 6 INCHES IN DIAMETER CAST IRON, CONCRETE OR TERRA COTTA OR PVA OR ABS ACCEPTED. IF TOP OF SEPTIC TANK IS DEEPER THAN 3 FEET. MANHOLE TO GRADE REQUIRED.

NOTE: DISTRIBUTION BOXES MUST HAVE BAFFLES

Add-on - Pool  
BLDG. PERMIT SIGNED  
AND RETURNED 7-3-96  
B00100983

\*INSTALLER IS RESPONSIBLE FOR OBTAINING FINAL APPROVAL ON THIS PERMIT

P 56965

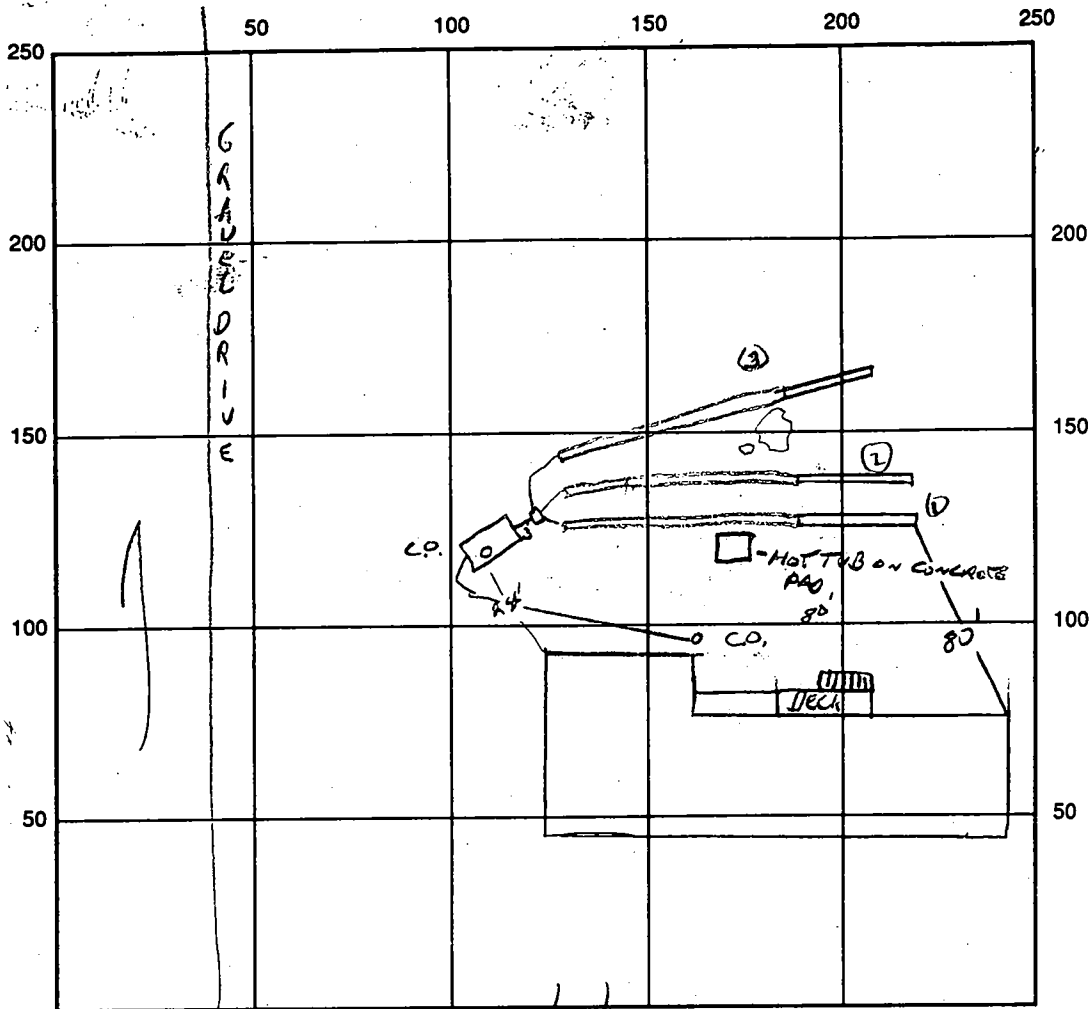

INDICATE NORTH - NAME ADJOINING ROADWAY AS BASE LINE  
MINK HOLLOW

SEPTIC TANK LEVEL OK CLEANOUTS LOW TANK

DISTRIBUTION BOX LEVEL OK

DRAIN FIELD/TITLE DEPTH 7 FT. TRENCH WIDTH 30" INLET DEPTH 3 FT.

EFFECTIVE GRAVEL DEPTH 4 FT. TOTAL LENGTH  $\frac{123}{15/75/75}$  FT. = 225'

NUMBER OF TRENCHES 3 ONE SIDEWALL/BOTTOM AREA 900 SQ. FT.

DRYWALL INSIDE DIAMETER — FT. EFFECTIVE DEPTH BELOW INLET — FT.

ABSORBENT AREA — SQ. FT.

REMARKS: 6/3/96 EXISTING TANK AND DRYWELL RANDED AND ABANDONED.

DATE SYSTEM APPROVED 6/3/96 INSPECTOR [Signature]

5/16/46  
1130

# APPLICATION

PERCOLATION TESTING

A 56605

*test date 5/16/30*

P \_\_\_\_\_

HOWARD COUNTY HEALTH DEPARTMENT  
BUREAU OF ENVIRONMENTAL HEALTH  
3525-H ELLICOTT MILLS DRIVE/ELLICOTT CITY, MARYLAND 21043  
TELEPHONE: 313-2640

DISTRICT \_\_\_\_\_

DATE 5/8/96

(EXISTING FILE  
A 18065)

TO: THE COUNTY HEALTH OFFICER  
ELLICOTT CITY, MARYLAND

I HEREBY APPLY FOR THE NECESSARY TEST PRIOR TO APPLICATION FOR PERMIT TO CONSTRUCT (OR RECONSTRUCT) A SEWAGE DISPOSAL SYSTEM.

PROPERTY OWNER Daniel Lawrence + Patricia Jo Betz

ADDRESS 6725 Raink Hollow Rd PHONE 301-854-9538  
Highland md 20777

AGENT OR PROSPECTIVE BUYER \_\_\_\_\_

ADDRESS \_\_\_\_\_ PHONE \_\_\_\_\_

PROPERTY LOCATION:

SUBDIVISION Canby Property LOT NO. \_\_\_\_\_

ROAD AND DESCRIPTION \_\_\_\_\_

TAX MAP \_\_\_\_\_ PARCEL # \_\_\_\_\_

SIZE OF LOT \_\_\_\_\_ TYPE BLDG. \_\_\_\_\_  
(SINGLE FAMILY DWELLING OR COMMERCIAL)

THE SYSTEM INSTALLED UNDER THIS APPLICATION IS ACCEPTABLE ONLY UNTIL PUBLIC FACILITIES BECOME AVAILABLE. I FULLY UNDERSTAND THE FEE CONNECTED WITH THE FILING OF THIS PERC TEST APPLICATION IS NON-REFUNDABLE UNDER ANY CIRCUMSTANCES. I ALSO AGREE TO COMPLY WITH ALL M.O.S.H.A. REQUIREMENTS IN TESTING THIS LOT.

*[Signature]*  
(SIGNATURE OF APPLICANT)

APPROVED BY \_\_\_\_\_ FOR \_\_\_\_\_ DATE \_\_\_\_\_

DISAPPROVED BY \_\_\_\_\_ FOR \_\_\_\_\_ DATE \_\_\_\_\_

HOLD PENDING FURTHER TESTS \_\_\_\_\_

REASONS FOR REJECTION OR HOLDING \_\_\_\_\_

PERCOLATION TEST PLAT/PRELIMINARY PLAT - TITLE OR I.D. # \_\_\_\_\_ DATE \_\_\_\_\_

SITE DEVELOPMENT PLAN/FINAL PLAT - TITLE OR I.D. # \_\_\_\_\_ DATE \_\_\_\_\_

# THIS IS NOT A PERMIT



DESIGNED BY

DATE

CHECKED BY

DATE

MINK HOLLOW ROAD N 05° 32' - 29E - 252.39

Algodos

WELL EXIST ELEV - 0

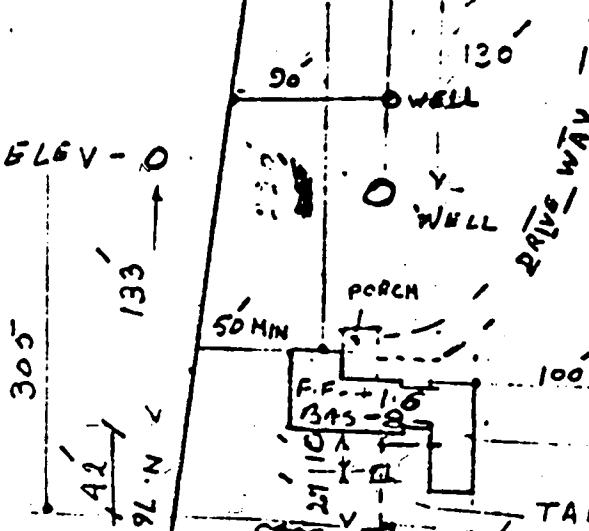

INV ELEV. - 8.0

EXIST ELEV. - 4.0 (PER ELEV)

INV ELEV. - 8.2

EXIST ELEV. - 6.5

INV ELEV. - 9.0

proposal to  
abandon  
existing  
septic system  
to allow  
pool installation  
at same  
area.

*Daaf*  
5-8-96

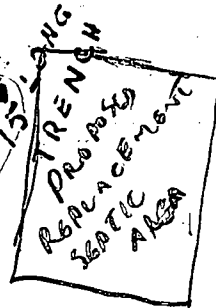

REVISED - Aug 17, 1978  
REVISED, Aug 21, 1973

SITE PLAN FOR HOUSE  
FOR PARCEL 13  
MINK HOLLOW ROAD  
HIGHLAND, M.D.

SCALE 1" = 100'

I certify the above measurements and elevation differences are actual and correct for this property.

SIGNED *D.S. Sidhu*  
Everest Homes, Inc. D.S. Sidhu

CALCULATIONS KE Form No. EG Rev. 10-71

RTH

250.02'

60' B.R.L.

536'

30' B.R.L.

7-3-96  
PROPOSED POOL  
NO IMPACT TO WELL OR  
SEPTIC OR TO PROCEED  
Bla. H. S. S. SWITZERMAN

EX. 10,000 SF  
SEPTIC RES.  
AREA

871.20'

911.20'

EX. SEPTIC  
TANK

FENCE DATA:  
5' HIGH WOOD FENCE AS  
PER CODE - BY OWNER



33' X 45' SWIMMING POOL

ACCESS  
↑

30' B.R.L.

EX. DRIVE

HOUSE

90'

EX WELL

75' B.R.L.

252.59'

MINK HOLLOW RD.

# SITE PLAN

SCALE: 1" = 100'

# PERMIT

SEWAGE DISPOSAL SYSTEM

MARYLAND STATE DEPARTMENT OF HEALTH

HOWARD COUNTY

A 18065

ELLICOTT CITY

DISTRICT 8th

DATE 5/29/79

INDEXED

Jim Brittingham

IS PERMITTED TO INSTALL  ALTER

ADDRESS 3004 N. Rogers Avenue, Ellicott City, Md. 21045 PHONE 461-1870

SUBDIVISION ROAD 6725 Mink Hollow Road LOT Parcel 13

PROPERTY OWNER Dr. Ujagar S. Jawa

ADDRESS Shamoo Heights, Bloomsburg, Pa. 17815 Phone: 717-784-6128

SPECIFICATIONS ~~4~~ 5 bedrooms - 1500 gallon septic tank

SEPTIC TANK CAPACITY 1500 GALLONS

DRAIN FIELD DEPTH FEET. BOTTOM AREA SQ. FT.

DEEP TRENCH DEPTH FEET. BOTTOM AREA SQ. FT.

SEEPAGE PITS  ABSORBENT SIDE-WALL AREA 120 SQ. FT. per bedroom below inlet.

INLET PIPE 3 FT. BELOW ORIGINAL GRADE: MAXIMUM DEPTH 10 FT. BELOW ORIGINAL GRADE

EFFECTIVE DEPTH AT FT. BELOW ORIGINAL GRADE.

LOCATE DISPOSAL AREA 305 FT. FROM front LOT LINE AND 142 FT. FROM left LOT LINE AS SHOWN WHEN

FACING LOT FROM Mink Hollow Road

If trench is needed run the necessary distance to make up sidewall area. Trench to follow contour of the land.

PLANS APPROVED BY Charles B. Streaker DATE 5/9/73

COVER NO WORK UNTIL INSPECTED AND APPROVED.

NEITHER THE HOWARD COUNTY COUNCIL NOR THE HEALTH DEPARTMENT IS RESPONSIBLE FOR THE SUCCESSFUL OPERATION OF ANY SYSTEM.

NOTE: IF TRENCH IS USED CALL FOR INSPECTION BEFORE PLACING GRAVEL IN TRENCH.

NOTE: NO DRY WELL SHALL EXCEED 15 FOOT IN DIAMETER.

NOTE: ALL PIPE FROM HOUSE TO DISPOSAL AREA MUST BE CAST IRON.

PERMIT VOID AFTER THREE YEARS.

NOTE: INSTALL STAND PIPE ON SEPTIC TANK AND DRY WELL. STAND PIPES MUST BE 6 INCHES IN DIAMETER. CAST IRON, CONCRETE OR TERRA COTTA ACCEPTED.

\*INSTALLER IS RESPONSIBLE FOR OBTAINING FINAL APPROVAL ON THIS PERMIT.

18065

# PERMIT

SEWAGE DISPOSAL SYSTEM

MARYLAND STATE DEPARTMENT OF HEALTH

HOWARD COUNTY

ELICOTT CITY

DISTRICT

DATE

52  
 75  
 210  
 433  
 6493  
 24  
 0-1

ALTER

AS PERMITTED TO INSTALL

Address

2004 N. Roberts Avenue, Ellicott City, Md. 21043

PHONE (410) 338-1000

LOT

1100 Hill Hollow Road, Ellicott City, Md. 21043

SUBDIVISION

PROPERTY OWNER

Shannon Holmes, Ellicott City, Md. 21043  
 Phone: 717-78-0128

ADDRESS

SPECIFICATIONS

2 bedrooms - 1500 gallon septic tank

SEPTIC TANK CAPACITY GALLONS

DRAIN FIELD FEET BOTTOM AREA

DRAIN TRENCH FEET BOTTOM AREA

SEEPAGE PITS PER BEDROOM BELOW INLET

INDICATE NORTH OR NAME ADJOINING ROADWAY AS BASE LINE

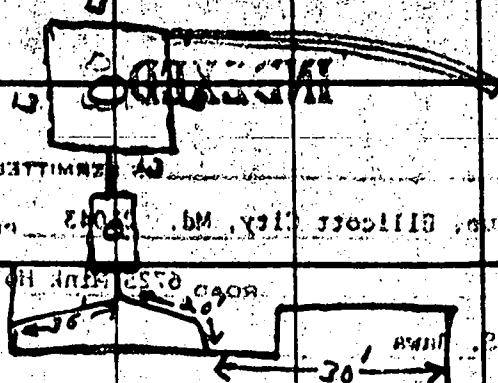

PERMIT CARD

SEPTIC TANK, LEVEL

DISTRIBUTION BOX, LEVEL

TILE FIELD, DEPTH

9

FT. TRENCH WIDTH

2

FT.

GRAVEL DEPTH

6

IN.

TOTAL LENGTH

40

FT.

NUMBER OF TRENCHES

1

TOTAL BOTTOM AREA

240

SEEPAGE PITS, INSIDE DIAMETER

52

FT. DEPTH BELOW INLET

7 1/2

FT.

ABSORBENT AREA

630

REMARKS

6/6/79 - OK to add gravel to trench. Note: dry well

concrete 10 ft deep. JS

6/11/79 - OK to cover trench. Cleanouts on dry well & septic

needed - finish cast iron pipe connection from septic to dry well. JS

6/12/79 OK to cover work. JS

DATE SYSTEM APPROVED

6/12/79

INSPECTOR

J. Stoye

THE PURPOSE OF THIS DOCUMENT IS TO ADJUST THE ESTABLISHED EPTIC EASEMENT.

6-7-96 NOTE: HEALTH DEPT. RECORDS DO NOT INDICATE A RECORDED SEWAGE EASEMENT. *bl. Dr. J. SANTANA*

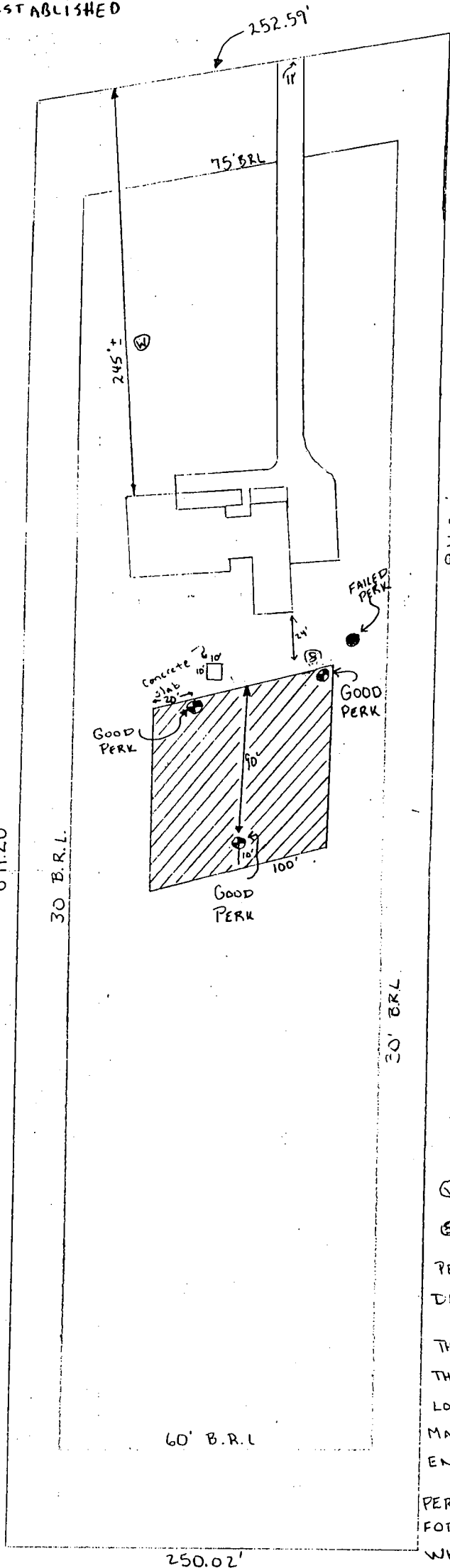

02116

THIS AREA DESIGNATES A PRIVATE SEWAGE EASEMENT OF AT LEAST 10,000 SQUARE FEET AS REQUIRED BY THE MARYLAND STATE DEPARTMENT OF ENVIRONMENT FOR INDIVIDUAL SEWERAGE DISPOSAL. IMPROVEMENTS OF ANY NATURE IN THIS AREA ARE RESTRICTED UNTIL PUBLIC SEWERAGE IS AVAILABLE. THIS EASEMENT SHALL BECOME NULL AND VOID UPON CONNECTION TO A PUBLIC SEWERAGE SYSTEM. THE COUNTY HEALTH OFFICER SHALL HAVE THE AUTHORITY TO GRANT VARIANCES FOR ENCROACHMENTS INTO THE PRIVATE SEWAGE EASEMENT, RECORDATION OF A MODIFIED EASEMENT SHALL NOT BE NECESSARY.

⊙ - WELL

⊕ - SEPTIC TANK

PERCOLATION TEST HOLES ARE DESIGNATED BY "⊕"

THE LOT SHOWN HEREON COMPLY WITH THE MINIMUM OWNERSHIP WIDTH AND LOT AREAS AS REQUIRED BY THE MARYLAND STATE DEPARTMENT OF THE ENVIRONMENT.

PERCOLATION AREAS AND WATER WELLS FOR ADJOINING LOTS HAVE BEEN SHOWN WHERE PERTINENT.

Post-it Fax Note	7671	Date	2/2	# of pages	1
To	Charles Crocker	From	Amy		
Co/Dept.		Co.			
Phone #		Phone #			
Fax #		Fax #			

Property to North of Guild Prop

DANIEL L. PATRICIA J. BETZ RESIDENCE  
 6725 MINK HOLLOW ROAD  
 HIGHLAND MD. 20777

*[Signature]*

LIBER 666  
 FOLIO 735

APPROVED: FOR PRIVATE WATER AND PRIVATE SEWAGE SYSTEMS  
 HOWARD COUNTY HEALTH DEPARTMENT

*Joyce M. Boyd*  
 HOWARD COUNTY HEALTH OFFICER

6-13-96  
 DATE



MINK HOLLOW ROAD



N 08° 32' 22\"/>

252.73

S 76° 14' 06\"/>

911.20

5.114 ACRES

N 76° 14' 06\"/>

W 871.20

S 25° 05' 57\"/>

5

PLAT OF SURVEY  
FOR

ELIZABETH DAWSON CANBY  
FIFTH ELECTION DISTRICT HOWARD COUNTY  
HIGHLAND, MARYLAND

SCALE: 1 IN = 200 FT. MARCH 9 1973



*James M. Stump*  
A 3519

DESIGNED BY

DATE

CHECKED BY

DATE

MINK HOLLOW ROAD N 05° 32' - 298 - 252.39

A19065

WELL EXIST ELEV - 0

305'  
133'  
42'  
M 90° 41' 09" N <  
02.113

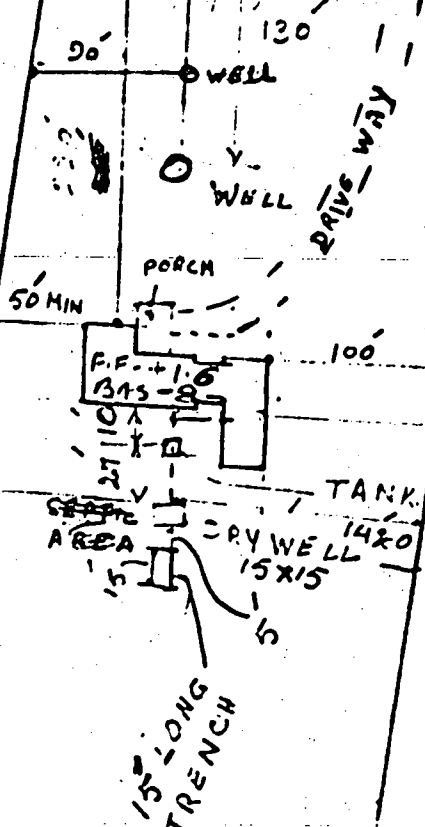

INV ELEV. - 8.0  
 EXIST ELEV. - 4.0 (PER ELEV)  
 INV ELEV. - 8.2  
 EXIST ELEV. + 6.5  
 INV ELEV. - 9.0

8/1/77  
 CK  
 C.B.T.



REVISED. Aug 17, 1978  
 REVISED, Aug 21, 1973

SITE PLAN FOR HOUSE  
 FOR PARCEL 13  
 MINK HOLLOW ROAD  
 HIGHLAND, M.D.

SCALE 1" = 100'

250.02  
 S. 14° 39' W

CALCULATIONS KE Form No. E6 Rev. 10.71

I certify the above measurements and elevation differences are actual and correct for this property.

SIGNED *D.S. Sidhu*  
 Everest Homes, Inc. D.S. Sidhu

DATE RECEIVED (24 HRS ONLY) **ARRIVED 14 1978** DEPTH OF WELL **445** PERMIT NO. FROM STATE DEPT. OF HEALTH **19065**  
 WELL IDENTIFICATION NO. **081473** DRILLER IDENTIFICATION NO. **226**

OWNER **Everest Homes, Inc., Sidni & Associates** STREET OR RFD **P.O. Box #231, 2503 Burgandy Drive** POST OFFICE **Fallston, MD 21047**

**WELL LOG**

STATE THE KIND OF FORMATIONS PENETRATED, THEIR COLOR, DEPTH, THICKNESS AND IF WATER BEARING

DESCRIPTION (USE ADDITIONAL SHEETS IF NECESSARY)	FEET		WATER BEARING
	FROM	TO	
Dirt	0	3	
Soft Brown Mica	3	63	
Blue Mica	63	69	
Brown Mica	69	70	X
Blue Mica	70	275	X
Blue Sandstone	275	304	
Opening	304	305	X
Blue Sandstone	305	445	

**GRouting RECORD**

WELL HAS BEEN GROUTED (CIRCLE APPROPRIATE BOX)  YES  NO

TYPE OF GROUTING MATERIAL (CIRCLE BOX)  CEMENT  GENTIANE CLAY

NO. OF BAGS **20** NO. OF POUNDS **1,880**

GALLONS OF WATER **120**

DEPTH OF GROUT SEAL (TO NEAREST FOOT) FROM **0** FT. TO **66** FT. (ENTER 0 IF FROM SURFACE)

**CASING RECORD**

(INSERT APPROPRIATE CODE BELOW)

STEEL  CONCRETE  PLASTIC  OTHER

MAIN CASING TYPE  S  T

NOMINAL DIAMETER TOP DIAMETER (NEAREST INCH) **6**

TOTAL DEPTH OF MAIN CASING (NEAREST FOOT) **67**

**OTHER CASING (IF USED)**

DIAMETER (INCH)	DEPTH (FEET) FROM	TO

**SCREEN RECORD**

(INSERT APPROPRIATE CODE BELOW)

STEEL  BRASS OR BRONZE  PLASTIC  OTHER

DIAMETER OF SCREEN **8** (NEAREST INCH) FROM **80** TO **80**

GRAVEL PACK

IF WELL DRILLED WAS A FLOWING WELL CIRCLE BOX

WHA USE ONLY (NOT TO BE FILLED IN BY DRILLER)  TELESCOPE CASING  LOG INDICATOR  OTHER DATA AVAILABLE

**PUMPING TEST**

HOUS PUMPED (TO NEAREST HOUR) **6**

PUMPING RATE (GALLONS PER MINUTE TO NEAREST GALLON) **2**

METHOD USED TO MEASURE PUMPING RATE **Flowmeter**

WATER LEVEL (DISTANCE FROM LAND SURFACE) BEFORE PUMPING **69** (NEAREST FOOT)

WHEN PUMPING **304** (NEAREST FOOT)

TYPE OF PUMPED USED (CIRCLE APPROPRIATE BOX)  AIR  PISTON  TURBINE  CENTRIFUGAL  ROTARY  OTHER DESCRIBE BELOW  JET  SUBMERSIBLE

**PUMP INSTALLED**

TYPE OF PUMP (WRITE APPROPRIATE LETTER IN BOX - SEE ABOVE)

DRILLER WILL INSTALL PUMP (CIRCLE APPROPRIATE BOX)  YES  NO

CAPACITY: GALLONS PER MINUTE (TO NEAREST GALLON) \_\_\_\_\_

PUMP HORSE POWER \_\_\_\_\_

PUMP COLUMN LENGTH (NEAREST FOOT) \_\_\_\_\_

**CASING HEIGHT** (CIRCLE APPROPRIATE BOX AND ENTER CASING HEIGHT)

ABOVE  BELOW

LAND SURFACE **1** (NEAREST FOOT)

**LOCATION OF WELL ON LOT**

SHOW PERMANENT STRUCTURE SUCH AS BUILDINGS, SEPTIC TANKS, AND/OR OTHER LAND MARKS AND INDICATE NOT LESS THAN TWO DISTANCES (MEASUREMENTS TO WELL)

**CIRCLE APPROPRIATE BOXES**

A WELL WAS ABANDONED AND SEALED WHEN THIS WELL WAS COMPLETED

E ELECTRIC LOG OBTAINED

P TEST WELL CONVERTED TO PRODUCTION WELL

I HEREBY CERTIFY THAT I HAVE COMPLIED WITH ALL CONDITIONS STATED ON THE ABOVE-CAPTIONED "PERMIT TO DRILL WELL", AND THAT INFORMATION CONTAINED IN THIS REPORT IS TRUE, ACCURATE, AND COMPLETE TO THE BEST OF MY KNOWLEDGE, INFORMATION AND BELIEF.

DRILLER'S NAME **Edna Nykor, Jr. II**

(PLEASE PRINT) \_\_\_\_\_

SIGNATURE \_\_\_\_\_

**WELL DEPTH**

DEPTH (NEAREST WHOLE FOOT) FROM **0** TO **445**

WELL DEPTH (NEAREST WHOLE FOOT) FROM **0** TO **445**

WELL DEPTH (NEAREST WHOLE FOOT) FROM **0** TO **445**

DATE RECEIVED: 5/1/73 DEPTH OF WELL: 100 PERMIT NO. FROM STATE PERMIT TO DRILL WELL: MD-715-10713

DATE WELL COMPLETED: [ ] [ ] [ ] [ ] [ ] [ ] (TS NEAREST FOOT) DRILLER'S IDENTIFICATION NO.: 154

OWNER: MARRONE, Joseph STREET OR RFD: 8788 BALTO. NAT. PIKE POST OFFICE: ELLICOTT CITY, MD

WELL LOG

STATE THE KIND OF FORMATIONS PENETRATED, THEIR COLOR, DEPTH, THICKNESS AND IF WATER BEARING

DESCRIPTION	FEET	ORDER OF WATER BEARING
NO. OF FEET	FROM	TO
top soil	0	2
Brown Shale	2	23
W. Schist	23	100

GRouting RECORD

WELL HAS BEEN GROUTED (CIRCLE APPROPRIATE BOX):  Y  N

TYPE OF GROUTING MATERIAL (CIRCLE APPROPRIATE BOX):  CM  BC

CEMENT: [ ] GENTSOLITE SLAY: [ ]

NO. OF BAGS: 9 NO. OF POUNDS: 54

GALLONS OF WATER: 54

DEPTH OF GROUT SEAL (TO NEAREST FOOT): FROM 0 FT. TO 25 FT.

CASING RECORD

INSERT APPROPRIATE CODE BELOW:  ST  CO  PL  OT

STEEL CONCRETE PLASTIC OTHER

MAIN CASING TYPE: ST NOMINAL DIAMETER (TOP CHAIR) (NEAREST INCH): 6 TOTAL DEPTH OF MAIN CASING (NEAREST FOOT): 27

OTHER CASINGS (IF USED)

DIAMETER (INCH)	DEPTH (FEET)
FROM	TO
[ ]	[ ]
[ ]	[ ]

SCREEN RECORD

SCREEN TYPE (CIRCLE APPROPRIATE BOX):  ST  RR  HO  PL  OT

STEEL RIBBON WIRE PLASTIC OTHER

DEPTH (NEAREST WHOLE FOOT): FROM 1 TO 10 TO 21 TO 32 TO 43 TO 54 TO 65 TO 76 TO 87 TO 98 TO 100

SLOT SIZE 1. [ ] 2. [ ] 3. [ ]

PUMPING TEST

HOURS PUMPED (TO NEAREST HOUR): 2

PUMPING RATE (GALLONS PER MINUTE TO NEAREST GALLON): 30

METHOD USED TO MEASURE PUMPING RATE: BAILER

WATER LEVEL (DISTANCE FROM LAND SURFACE)

SCOUR: 24 FEET

FLUKE: 30 FEET

TYPE OF PUMP USED (CIRCLE APPROPRIATE BOX)

A AIR  P PISTON  T TURBINE

C CENTRIFUGAL  R ROTARY  S OTHER

J JET  S SUBMERSIBLE

BAILER

PUMP INSTALLED

TYPE OF PUMP DRIVE (CIRCLE APPROPRIATE LETTER): [ ]

DRILLER WILL INSTALL PUMP (CIRCLE APPROPRIATE BOX):  Y  N

CAPACITY: [ ]

GALLONS PER MINUTE (TO NEAREST GALLON): [ ]

POWER SOURCE POWER: [ ]

WELL COLUMN LENGTH (NEAREST FOOT): 100

CASING HEIGHT (CIRCLE APPROPRIATE BOX AND ENTER CASING HEIGHT)

ABOVE  BELOW

LAND SURFACE (NEAREST FOOT): 2

CIRCLE APPROPRIATE BOXES

A A WELL WAS ABANDONED AND SEALED WHEN THIS WELL WAS COMPLETED

E ELECTRIC LOG OBTAINED

P TEST WELL CONVERTED TO PRODUCTION WELL

I HEREBY CERTIFY THAT I HAVE COMPLIED WITH ALL CONDITIONS STATED ON THE ABOVE-CAPTIONED "PERMIT TO DRILL WELL", AND THAT INFORMATION CONTAINED IN THIS REPORT IS TRUE, ACCURATE, AND COMPLETE TO THE BEST OF MY KNOWLEDGE, INFORMATION AND BELIEF.

DRILLER'S NAME: John D. Wells

PLEASE PRINT: John D. Wells

SIGNATURE: [Signature]

DIAMETER OF SCREEN: [ ] (NEAREST INCH)

GRAVEL PACK: [ ]

IF WELL DRILLED WAS A FLOWING WELL (CIRCLE BOX):  F

DWR USE ONLY (NOT TO BE FILLED IN BY DRILLER)

TELESCOPE CASING:  LOG INDICATOR:  OTHER DATA AVAILABLE: [ ]

LOCATION OF WELL ON LOT

SHOW PERMANENT STRUCTURE SUCH AS BUILDINGS, SEPTIC TANKS, AND/OR OTHER LAND MARKS AND INDICATE NOT LESS THAN TWO DISTANCE MEASUREMENTS TO WELL.

PITLESS ADAPTER

EXISTING CONDITIONS

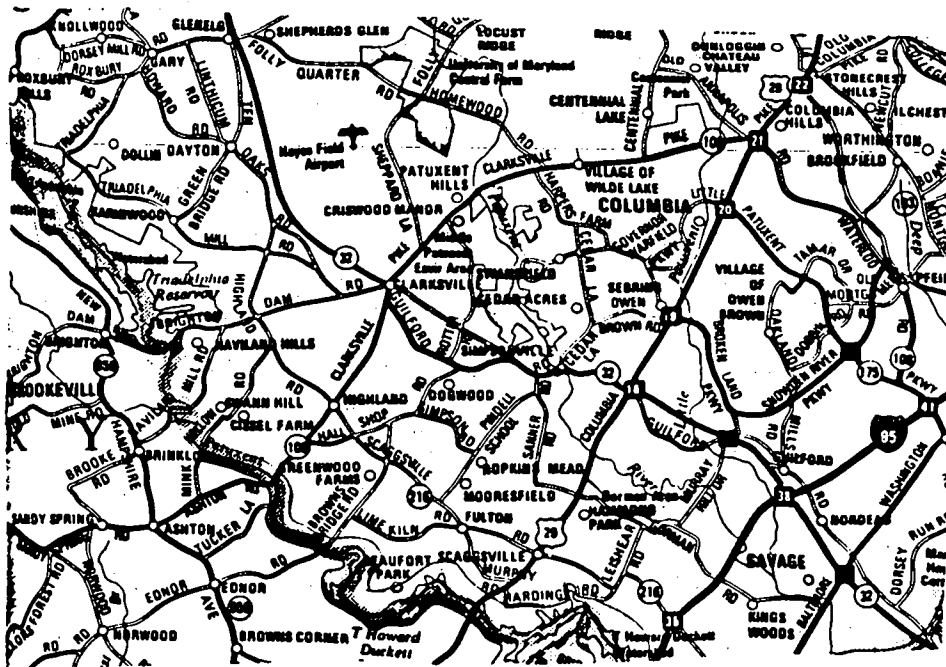

LOCATION MAP



4/23/98  
Proposed garage  
location OK  
as shown

(DWS)

871.20

30' B.E.L.

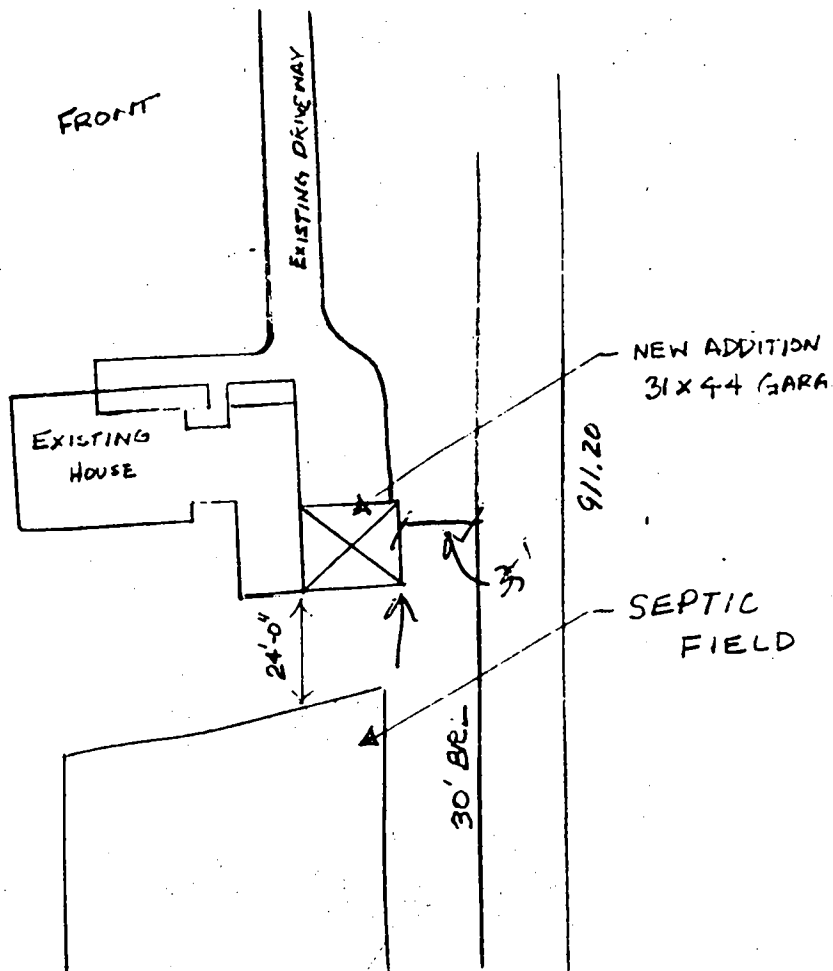

5 1/2"

PLANNING & ZONING DEPARTMENT  
ENVIRONMENTAL HEALTH DIVISION

1998 APR 15 A 7:47

871.20

30 B.R.L.

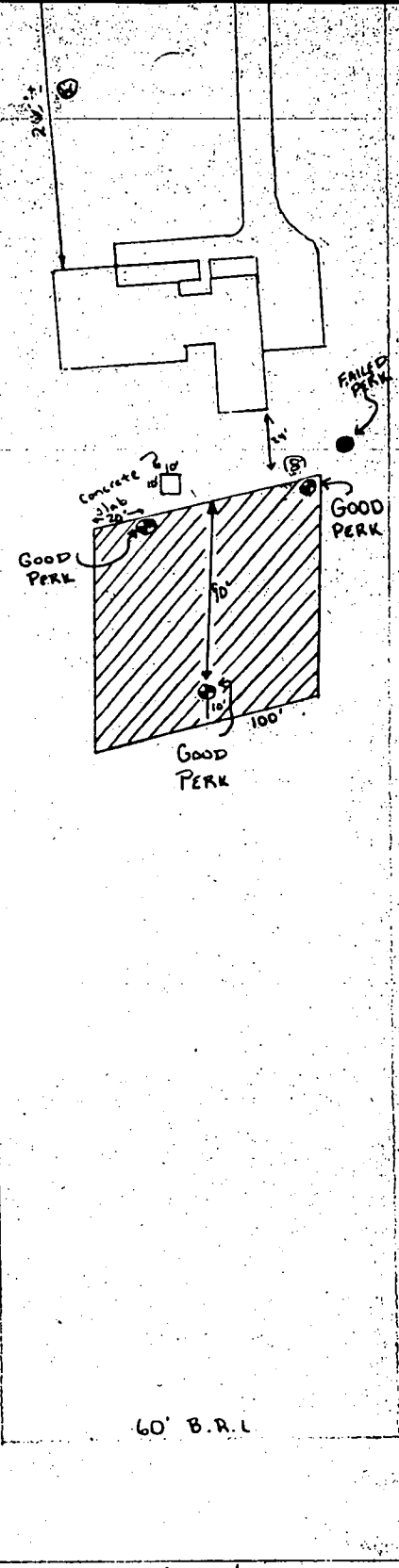

30 B.R.L.

911.20

 THIS AREA IS PRIVATE PROPERTY OF THE STATE DEPARTMENT OF ENVIRONMENTAL & ZONING. FOR INDIVIDUAL IMPROVEMENTS THIS AREA AND PUBLIC SEWERAGE EASEMENT SHALL VOID UPON THE PUBLIC SEWER HEALTH OFFICE AUTHORITY TO FOR ENCROACH PRIVATE SEWER RECORDATION OF SHALL NOT BE

⊙ - WELL  
 ⊕ - SEPTIC TANK  
 PERCOLATION TESTS DESIGNATED BY THE LOT SHOWN THE MINIMUM ON LOT AREAS AS PER MARYLAND STATE ENVIRONMENTAL PERCOLATION AREA FOR ADJOINING L WHERE PERTINENT

DANIEL L. PATRICIA J. BETZ RESIDENCE  
 6725 MINK HOLLOW ROAD  
 HIGHLAND, MD. 20777

*[Signature]* LIBER 666  
 FOLIO 735

APPROVED: FOR PRIVATE SEWAGE S  
 HOWARD COUNTY HEALTH

*[Signature]*  
 HOWARD COUNTY HEALTH