

PERMIT

SEWAGE DISPOSAL SYSTEM

DEPARTMENT OF HEALTH AND MENTAL HYGIENE

05-363160

HOWARD COUNTY HEALTH DEPARTMENT

BUREAU OF ENVIRONMENTAL HEALTH

~~XX461-9933~~ 313-2640

INDEXED

P 56604

A REPAIR

DISTRICT _____

DATE 05/07/96

DATE SYSTEM APPROVED 5/10/96

INSPECTOR M. Rifkin

Hatfield's Equipment & Dedication Services, Inc. IS PERMITTED TO INSTALL _____ ALTER

ADDRESS 13785 Burntwoods Road, Glenelg, Maryland 21737 PHONE 489-4905

SUBDIVISION _____ LOT _____ ROAD 7340 Guilford Road

PROPERTY OWNER Ed Maiolates

ADDRESS 7340 Guilford Road

Clarksville, Maryland 21029

SEPTIC TANK CAPACITY 1250 GALLONS

NUMBER OF BEDROOMS 4

180 SQUARE FEET PER BEDROOM

LINEAR FEET OF TRENCH REQUIRED 180

REPAIR - PURPOSE - SEPTIC SYSTEM HAS FAILED.

Call for inspection when ground is opened so that a sanitarian can recommend repair. 05/07/96

INV 6', BOT 10'

FILE A22817 P28947 IS ORIGINAL SEPTIC RECORD

FOR THIS PROPERTY; FILE NOT LOCATED @ TIME OF

REPAIR) MR DATE _____

PLANS APPROVED BY _____

COVER NO WORK UNTIL INSPECTED AND APPROVED

NEITHER THE HOWARD COUNTY COUNCIL NOR THE HEALTH DEPARTMENT IS RESPONSIBLE FOR THE SUCCESSFUL OPERATION OF ANY SYSTEM

NOTE: CLEANOUT REQUIRED EVERY 70 FEET OF SEWER LINE AND/OR AT 90° SWEEPS IN LINES FROM HOUSE TO DRAIN FIELDS, 90° ELBOWS NOT ACCEPTABLE.

NOTE: ALL PARTS OF SEPTIC SYSTEMS (I.E. TANK, DISTRIBUTION BOX TRENCHES) TO BE 100 FEET FROM WELL (UNLESS OTHERWISE SPECIFICALLY AUTHORIZED)

NOTE: IF DEEP TRENCH(ES) ARE USED CALL FOR INSPECTION BEFORE AND AFTER PLACING GRAVEL IN TRENCH(ES)

NOTE: NO DRY WELL SHALL EXCEED 15 FOOT IN DIAMETER NO ABSORPTION TRENCH TO EXCEED 100 FEET IN LENGTH

NOTE: ALL PIPE FROM HOUSE TO SEPTIC TANK MUST BE CAST IRON OR SCHEDULE 35/40 PVC OR ABS

PERMIT VOID AFTER TWO YEARS

NOTE: INSTALL STAND PIPE ON SEPTIC TANK AND DRY WELL STAND PIPES MUST BE 6 INCHES IN DIAMETER CAST IRON, CONCRETE OR TERRA COTTA OR PVA OR ABS ACCEPTED. IF TOP OF SEPTIC TANK IS DEEPER THAN 3 FEET, MANHOLE TO GRADE REQUIRED.

NOTE: DISTRIBUTION BOXES MUST HAVE BAFFLES

***INSTALLER IS RESPONSIBLE FOR OBTAINING FINAL APPROVAL ON THIS PERMIT**

P 56604

①
 5'
 9:49
 10:05 3/8"
 RED 16
 6 1/2
 10:15 10:23
 10:23 10:38
 ① 15 min.
 orge brn silt m
 5-6 tan beige silt m <10% frags
 102

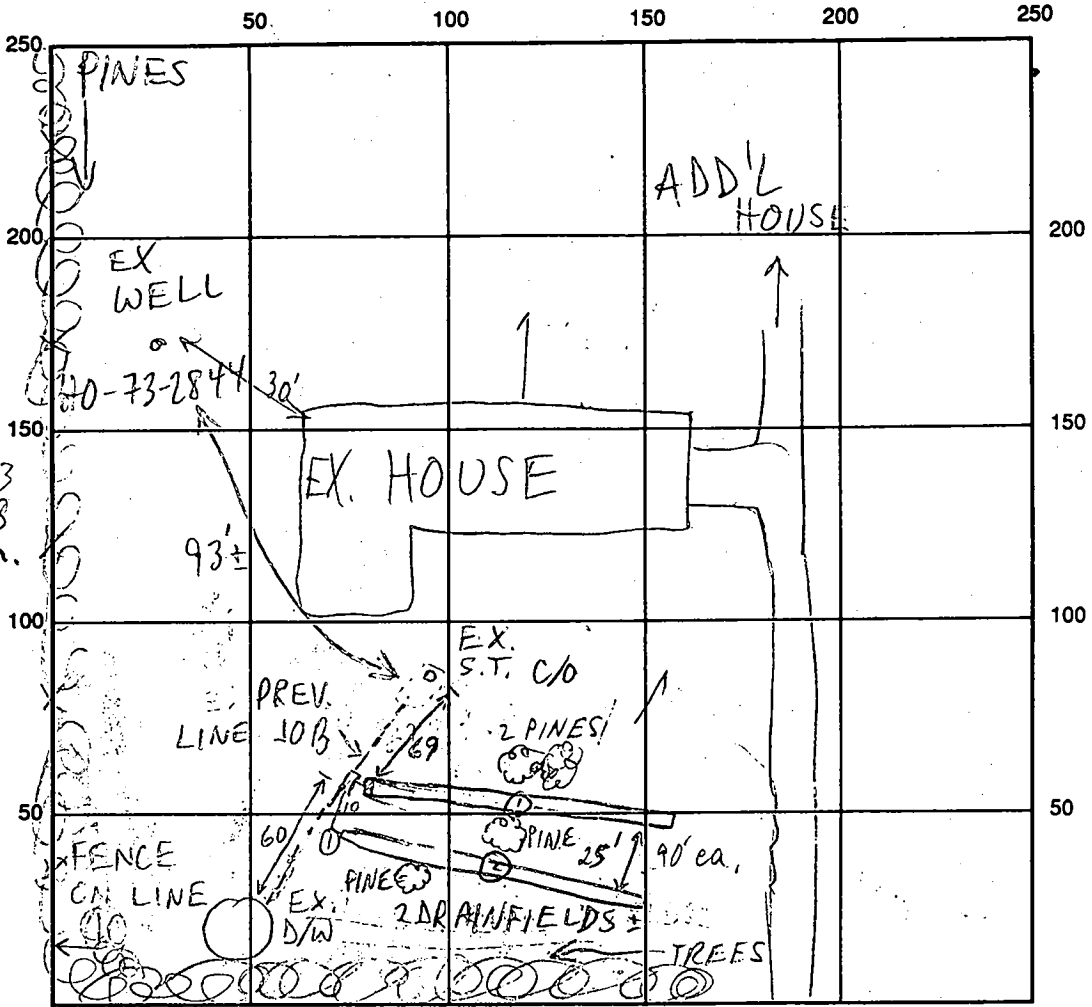

GUILFORD RD INDICATE NORTH - NAME ADJOINING ROADWAY AS BASE LINE

SEPTIC TANK LEVEL EX. 1250 or 1500 CLEANOUTS EX. S.T. - OK
 DISTRIBUTION BOX LEVEL OK
 DRAIN FIELD/TITLE DEPTH 10/10 FT. TRENCH WIDTH 2 FT. INLET DEPTH 5 1/2 FT.
 EFFECTIVE GRAVEL DEPTH 4 1/2 FT. TOTAL LENGTH 2 @ 90 FT.
 NUMBER OF TRENCHES 2 ONE SIDEWALL/BOTTOM AREA 2 @ 360 SQ. FT.
 DRYWALL INSIDE DIAMETER — FT. EFFECTIVE DEPTH BELOW INLET — FT.

ABSORBENT AREA 720 SQ. FT.

REMARKS: 5/10/96 #1 EX. D/W/DRAINFIELD IS TO REMAIN IN SERVICE, REPAIR SIZED @ 180 BR FOR SLOW SOILS, AND THE FACT THAT EX. SYSTEM LASTED ONLY 17 YEARS; CONTINUE MR
5/10/96 #2 OK TO COVER MR

DATE SYSTEM APPROVED 5/10/96 INSPECTOR M. R. Skin

Septem Trust ~~12~~ 10/4/78

10/3/78 P.C.O. C.B.S

P 28947 P.C.O.
A 22817 10/6/78 C.B.S

PERMIT

SEWAGE DISPOSAL SYSTEM

MARYLAND STATE DEPARTMENT OF HEALTH

HOWARD COUNTY

ELLICOTT CITY

DISTRICT 5th

DATE 10/2/78

10/6/78

William Kellum IS PERMITTED TO INSTALL X ALTER

ADDRESS _____ PHONE 760-9280

SUBDIVISION _____ ROAD Route 32 LOT 1

PROPERTY OWNER Robert Maiolatesi

ADDRESS 7330 Burkford Rd. Clarksville 21029

SPECIFICATIONS 4 bedrooms

SEPTIC TANK CAPACITY 1250 GALLONS $\times 6$ 340

DRAIN FIELD _____ DEPTH _____ FEET. BOTTOM AREA _____ SQ. FT. 190

DEEP TRENCH _____ DEPTH _____ FEET. BOTTOM AREA _____ SQ. FT. 460

SEEPAGE PITS _____ ABSORBENT SIDE-WALL AREA 190 SQ. FT. per bedroom, 300 sq. ft. total in dry well

INLET PIPE 4 1/2 FT. BELOW ORIGINAL GRADE. MAXIMUM DEPTH 11 FT. BELOW ORIGINAL GRADE

EFFECTIVE DEPTH AT 5 FT. BELOW ORIGINAL GRADE.

LOCATE DISPOSAL AREA 25 FT. FROM left LOT LINE AND 25 FT. FROM front LOT LINE AS SEEN WHEN

FACING LOT FROM Route 32.

~~TRENCH-to be 92 ft. long, total absorbent area of 460 sq. ft. Inlet at 4 3/4 ft., effective depth at 5 ft. and maximum depth 11 ft. Come off right side of dry well run trench towards right lot line, approximately parallel to Route 32.~~

Two ~~trenches~~ trenches - each 71 ft. long - 12 ft. apart center to center - and follow contour. Trenches not to be connected in series. Must use distribution box on lot and connect to end nearest septic tank. (Key per

PLANS APPROVED BY William W. Zepp See attached DATE 11/2/77 W.W.Z.

COVER NO WORK UNTIL INSPECTED AND APPROVED.

NEITHER THE HOWARD COUNTY COUNCIL NOR THE HEALTH DEPARTMENT IS RESPONSIBLE FOR THE SUCCESSFUL OPERATION OF ANY SYSTEM.

NOTE: IF TRENCH IS USED CALL FOR INSPECTION BEFORE PLACING GRAVEL IN TRENCH.

NOTE: NO DRY WELL SHALL EXCEED 15 FOOT IN DIAMETER.

NOTE: ALL PIPE FROM HOUSE TO DISPOSAL AREA MUST BE CAST IRON.

PERMIT VOID AFTER THREE YEARS.

NOTE: INSTALL STAND PIPE ON SEPTIC TANK AND DRY WELL. STAND PIPES MUST BE 6 INCHES IN DIAMETER. CAST IRON. CONCRETE OR TERRA COTTA ACCEPTED.

*INSTALLER IS RESPONSIBLE FOR OBTAINING FINAL APPROVAL ON THIS PERMIT.

2894
22817

7 MAR 79

Contacted Kellum who stated miscommunication between builder, plumber, & him self. Septic tank may have to be lowered to feed drywell. Informed that watch be permissible providing all pipe from house to drywell is visible for inspection & septic tank has manhole 1" below 3'. He will call. (SLP)

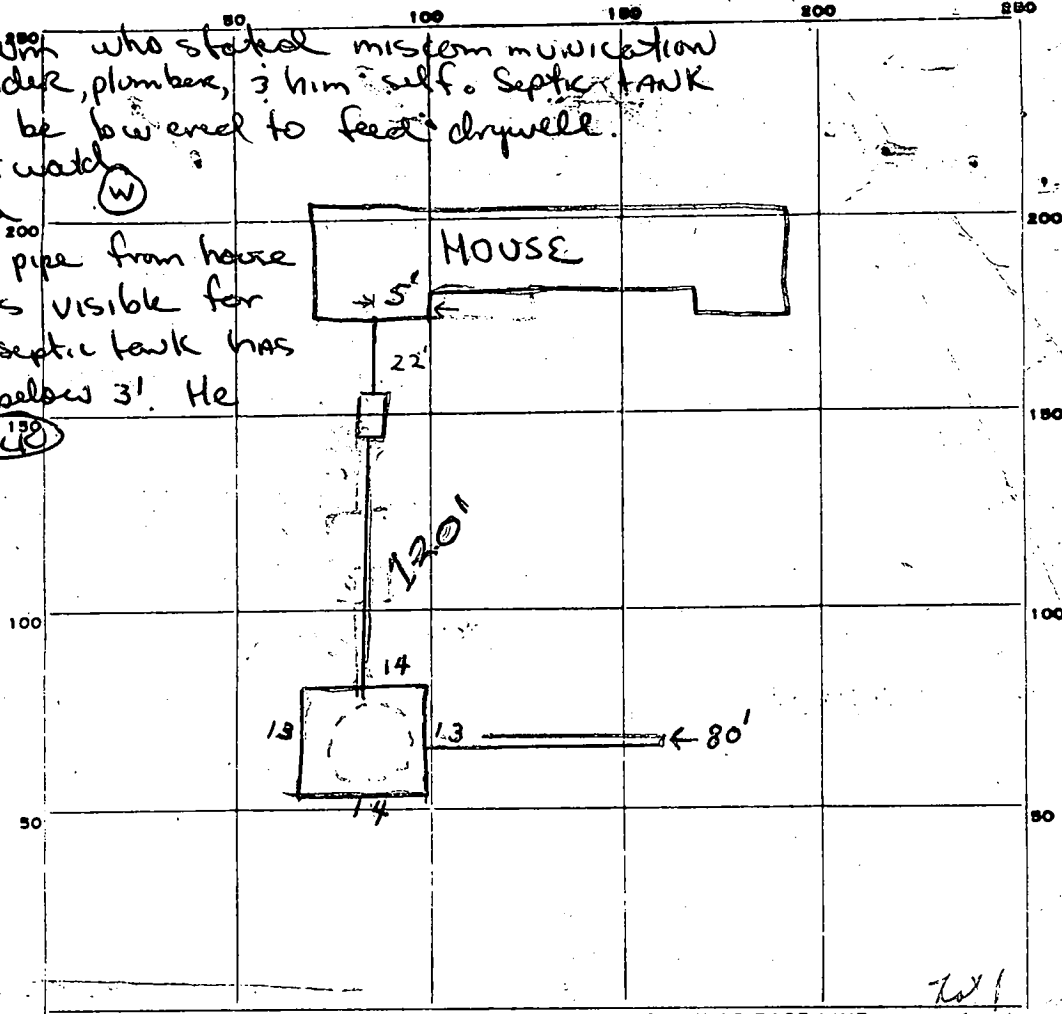

INDICATE NORTH - NAME ADJOINING ROADWAY AS BASE LINE.

RT # 32

PERMIT CARD

SEPTIC TANK, LEVEL ok CLEANOUTS ok | ok

DISTRIBUTION BOX, LEVEL N/A

TILE FIELD, DEPTH 11 FT. TRENCH WIDTH 2 FT.

GRAVEL DEPTH 6 IN. TOTAL LENGTH 80 FT.

NUMBER OF TRENCHES 1 TOTAL BOTTOM AREA 804

SEEPAGE PITS, INSIDE-DIAMETER 54 FT. DEPTH BELOW INLET 6 FT.

ABSORBENT AREA 804 SQ. FT.

480
324
804

REMARKS 10/3/78 Not ready { spoke to Mr. Kellum } To call in when ready
cc. B.S. briefly at site C.B.S.

10/4/78 CALL FOR NEXT INSPECTION WHEN WORK ON SEPTIC & DRY WELL

COMPLETE. OK TO ADD GRAVEL TO TRENCH JS

10/6/78 Partial work to see house connection (see attached)

27 Feb 79 - House roughly complete - NO plumbing or house connection (GLK)

May 8 - everything complete except cement cleanout & provide caps F.F. & D.M.
DATE SYSTEM APPROVED 5-8-79 INSPECTOR J. [Signature]

APPLICATION

A 22817

SEWAGE DISPOSAL TESTING

P _____

STATE OF MARYLAND - DEPARTMENT OF HEALTH AND MENTAL HYGIENE

HOWARD COUNTY HEALTH DEPARTMENT
ENVIRONMENTAL HEALTH SERVICES

DISTRICT 5

P. O. BOX 476, ELLICOTT CITY, MARYLAND 21043
TELEPHONE: 465-5000, EXT. 356

DATE 2/13/76

Preliminary
Needs only
2 holes?

2/24/76
10:30 *W/any plat* *5/5/76*

TO: THE COUNTY HEALTH OFFICER
ELLICOTT CITY, MARYLAND

I, HEREBY, APPLY FOR THE NECESSARY TEST IN ORDER TO CONSTRUCT (OR RECONSTRUCT) A SEWAGE DISPOSAL SYSTEM.

PROPERTY OWNER Robert Maiolatesi

ADDRESS 3116 Cordova Street, Silver Spring, Md. PHONE 997-8740

PROPERTY LOCATION:

SUBDIVISION _____ LOT NO. 2 1

ROAD AND DESCRIPTION R/W off Route 32 - directly across from W. R. Grace

SIZE OF LOT ? ~~2 1/2 acres~~ 2.310 acres TYPE BLDG. 3 of 4

NUMBER OF BEDROOMS
(Single Fmly. Dwllg.)

IF NOT SINGLE RESIDENCE DESCRIBE _____

THE SYSTEM INSTALLED UNDER THIS APPLICATION IS ACCEPTABLE ONLY UNTIL PUBLIC FACILITIES BECOME AVAILABLE.

SIGNATURE OF APPLICANT /s/ Olen Ketterman

APPROVED BY William H. Zupp FOR DW & trench DATE 11/2/77
(KIND OF SYSTEM)

REJECTED BY WWZ FOR _____ DATE 6/1/76
(KIND OF SYSTEM)

HOLD PENDING FURTHER TESTS _____ DATE _____

REASONS FOR REJECTION OR HOLDING Peric OK in front part of lot, but SRC "proposed R of W" obliterate 1/2 - 2/3 of proposed sewage disposal area. Discussed in OWM, FF, John Corvatt of state office 10/11/77 need copy of signed plat. WWZ.

THIS IS NOT A PERMIT

INDICATE NORTH — NAME ADJOINING ROADWAY AS BASE LINE.

DATE	TEST NO.	DEPTH	PRE WET		TEST - 1" DROP		TIME
			START	STOP	START	STOP	

REMARKS _____

TYPE OF SOIL _____

TESTED BY _____ ALSO PRESENT: _____

4-13' holes
w/ 10,000 ft.

Skell E.S.S. first 11

APPLICATION

A 22550

Preliminary

SEWAGE DISPOSAL TESTING

P _____

STATE OF MARYLAND - DEPARTMENT OF HEALTH AND MENTAL HYGIENE

12/16/75
1:30 P.M.

HOWARD COUNTY HEALTH DEPARTMENT
ENVIRONMENTAL HEALTH SERVICES
P. O. BOX 476, ELLICOTT CITY, MARYLAND 21043
TELEPHONE: 465-5000, EXT. 356

DISTRICT 5

DATE 11/26/75

11/28/75
1:30

*Wants
letter
signed
sub. plates &
sp. first*

TO: THE COUNTY HEALTH OFFICER
ELLICOTT CITY, MARYLAND

I, HEREBY, APPLY FOR THE NECESSARY TEST IN ORDER TO CONSTRUCT (OR RECONSTRUCT) A SEWAGE DISPOSAL SYSTEM.

PROPERTY OWNER John W. Phillips

ADDRESS 7302 Route 32, Clarksville, Md. PHONE Olin Ketterman
531-5449
997-8740

PROPERTY LOCATION: Robert Maiolatesi

SUBDIVISION 3116 Cordova Street
Silver Spring, Md. 20904 LOT NO. (2)

ROAD AND DESCRIPTION R/W off Route 32 - directly across from W. R. Grace - house with pond in front of it

SIZE OF LOT 2 2/4 acres? TYPE BLDG. 3 or 4

IF NOT SINGLE RESIDENCE DESCRIBE _____ NUMBER OF BEDROOMS (Single Fmly. Dwllg.)

THE SYSTEM INSTALLED UNDER THIS APPLICATION IS ACCEPTABLE ONLY UNTIL PUBLIC FACILITIES BECOME AVAILABLE.

SIGNATURE OR APPLICANT /s/ Olin Ketterman

APPROVED BY _____ FOR _____ DATE _____
(KIND OF SYSTEM)

REJECTED BY _____ FOR _____ DATE _____
(KIND OF SYSTEM)

HOLD PENDING FURTHER TESTS WWZ DATE 11/28/75 12/10/75

REASONS FOR REJECTION OR HOLDING water, insuff perc
hold for final plats for both lots.

THIS IS NOT A PERMIT

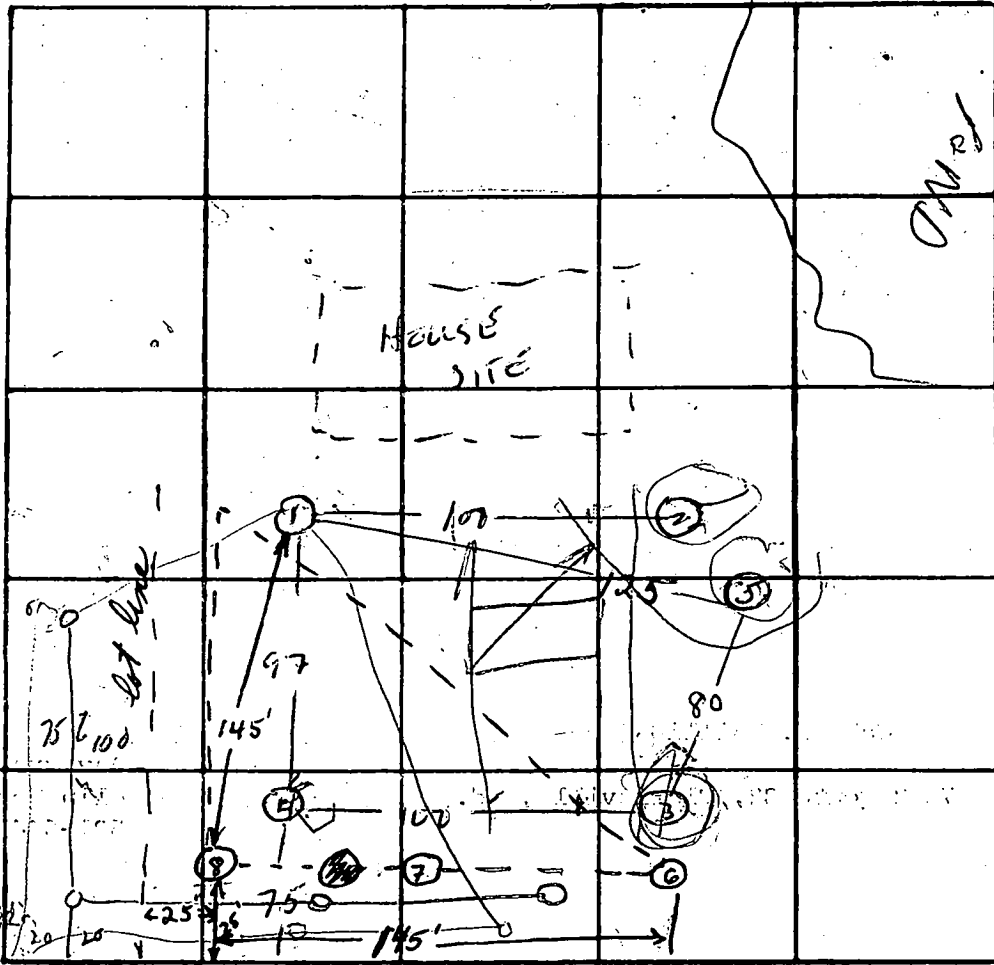

DATE	TEST NO.	DEPTH	PRE-WET		TEST - 1" DROP		TIME
			START	STOP	START	STOP	
11/23/75	①	4'	3:08	NO PERC			FAILED
	1-A	12'	3:08	3:17	3:17	3:26	9
	②	12'	Water coming in @ 9' on rock layer				
	1-B	5'	3:25	3:32	3:32	3:50	18
	③	4'	3:28	LITTLE PERC		3:58	FAILED (~ 1/2")
	③A	12'	3:27	LITTLE PERC		3:58	FAILED (~ 2/3")
	4	11 1/2'	3:58	4:04	4:04	4:12	8
	4-A	5'	3:55	NO PERC			FAILED
	⑤	5'	3:58	4:20	4:20		FAILED 2" INCH
	5-A	12'	Water				

REMARKS 5' 3" fall fr #1 → #7

TYPE OF SOIL hard sandy

TESTED BY WWZ ALSO PRESENT: Katherina

5/18/76 RETEST 5/18/76

R. Maiolatesi Property

RT 32

Clarksville, Md.

(across fr. W.R. Grace)

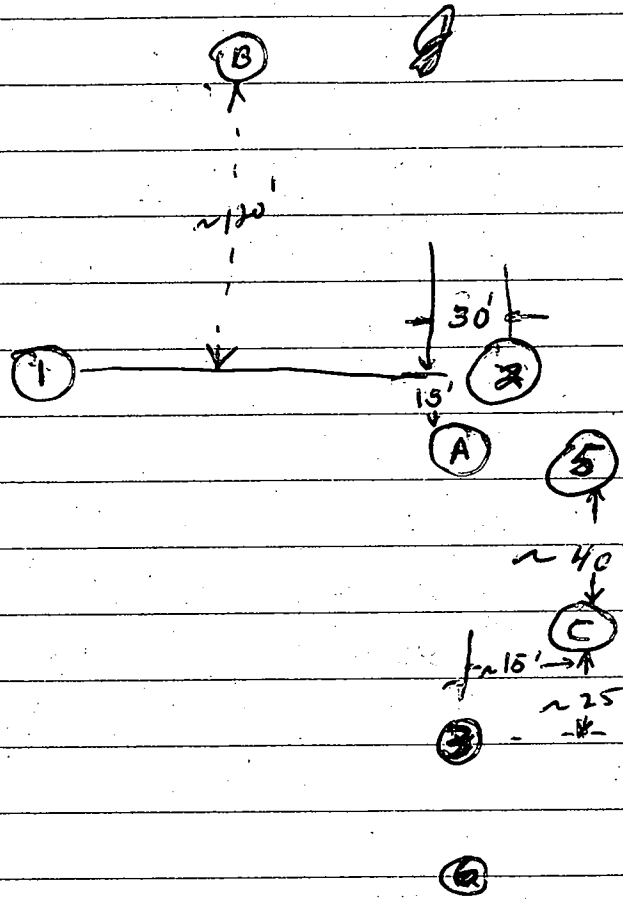

E ————— Route 32 ————— W

A - solid rock @ 5'

B - Water @ 7 1/4'; appears sandy fr 3'

C - 9 1/2' solid rock

C-1 - @ 4' - 3:20 → 3:35

Pulled peg
No movement

B-1 - @ 2 1/4' - 3:50 → 4:05

Pulled peg
Very little movement

WVZ Ketterman Co
R. Maiolatesi

APPLICATION

A 22550

SEWAGE DISPOSAL TESTING

P _____

STATE OF MARYLAND - DEPARTMENT OF HEALTH AND MENTAL HYGIENE

HOWARD COUNTY HEALTH DEPARTMENT
ENVIRONMENTAL HEALTH SERVICES
P. O. BOX 476, ELLICOTT CITY, MARYLAND 21043
TELEPHONE: 465-5000, EXT. 356

DISTRICT 5

DATE 11/26/75

TO: THE COUNTY HEALTH OFFICER
ELLICOTT CITY, MARYLAND

I, HEREBY, APPLY FOR THE NECESSARY TEST IN ORDER TO CONSTRUCT (OR RECONSTRUCT) A SEWAGE DISPOSAL SYSTEM.

PROPERTY OWNER John W. Phillips

ADDRESS 7302 Route 32, Clarksville, Md. PHONE Any questions call:
Olin Ketterman
531-5449

PROPERTY LOCATION:

SUBDIVISION _____ LOT NO. (2)

ROAD AND DESCRIPTION R/W off Route 32 - directly across from W. R. Grace - house with
pond in front of it

SIZE OF LOT 2 2 1/4 acres? TYPE BLDG. 3 or 4

IF NOT SINGLE RESIDENCE DESCRIBE _____
NUMBER OF BEDROOMS
(Single Fmly. Dwllg.)

THE SYSTEM INSTALLED UNDER THIS APPLICATION IS ACCEPTABLE ONLY UNTIL PUBLIC FACILITIES BECOME AVAILABLE.

SIGNATURE OF APPLICANT /s/ Olin Ketterman

APPROVED BY _____ FOR _____ DATE _____
(KIND OF SYSTEM)

REJECTED BY _____ FOR _____ DATE _____
(KIND OF SYSTEM)

HOLD PENDING FURTHER TESTS _____ DATE _____

REASONS FOR REJECTION OR HOLDING _____

THIS IS NOT A PERMIT

74
-29
45

INDICATE NORTH. - NAME ADJOINING ROADWAY AS BASE LINE.

DATE	TEST NO.	DEPTH	PRE-WET		TEST - 1" DROP		TIME
			START	STOP	START	STOP	
12/16/75	6	5	2:08	2:16	2:16	2:32	16
	6-A	12	2:10	2:23	2:23	2:51	28
	7	5	2:12	2:15	2:15	2:22	7
	7-A	11 1/2	2:12	2:16	2:16	2:28	12
	(8)	5 1/2	2:30	—	—	2:50	~ 1/2" PERC FAILED
	9-A	12	2:30	2:35	2:35	2:48	13
	4-B	6	2:38	2:48	2:48	3:05	17
	8-B	7	3:01	3:27	3:27	3:54	27

$\bar{t} = 16$ min
 ↓
 150 A/BR
 $25\% = 38$ A/BR
 ↓↓
 188 A/BR

REMARKS 1 → 7 ⇒ 45" elev diff
 1 → 6 ⇒ 41" elev diff;

TYPE OF SOIL Sandy

TESTED BY WNZ

ALSO PRESENT: Ketterman & Co. Harkley Bros.

D.M. FILE

LAW OFFICES
SYBERT, SYBERT AND NIPPARD

ELLICOTT CITY, MARYLAND 21043

3701 COURT HOUSE DRIVE

TELEPHONE
465-5300
AREA CODE 301

CORNELIUS F. SYBERT, JR.
LEWIS STRAUGHN NIPPARD
RAYMOND J. HYNSON
JAMES N. VAUGHAN
LOUIS A. BECKER
TERRY B. BLAIR
DANIEL H. SCHERR
E. ALEXANDER ADAMS
MARK J. HARDCASTLE

C. FERDINAND SYBERT (RET)

August 24, 1977

Mr. Palmer Wine
Howard County Health Department
Howard County Office Building
3450 Court House Drive
Ellicott City, MD 21043

Re: Maiolatesi Property

Dear Mr. Wines:

This letter is in response to a letter addressed to this office from Mr. Monaghan, dated March 9, 1977.

It will be helpful to you if I outline a brief statement as to what has happened with regards to this particular property. Messrs. Maiolatesi made application to the Office of Planning and Zoning in 1975, for approval of a minimum subdivision which would divide property owned by them into two parcels. After various preliminary difficulties, it was determined that the State Highway Administration was reluctant to allow approval of the application due to the fact that the proposed widening of Route 32 would affect the property.

Mr. Robert Maiolatesi approached Senator Clark who in turn checked with the State Highway Administration and after reconsideration, the State Highway Administration forwarded a letter wherein they agreed they would not be in a position to prevent the installation of a drain field in this proposed right-of-way.

It was then learned through correspondence and conversation with Mr. Monaghan, of your office, that due to the nature of the law the Health Department would be unable to sign a Plat which showed the septic system encroaching on the proposed right-of-way. Mr. Sadler, from the Office of Law, reviewed the matter and gave his opinion that the proposed right-of-way shown by the State, is in conflict with the general plan of highways, and that the local subdivision regulations would not inhibit the requested minimum subdivision.

8/29/77
"Vaughan stated he would have agreement off of plat"
P.W.

Mr. Palmer Wine
Page 2
August 24, 1977

We have since learned unofficially, that the Health Department still maintains their reluctance to sign the Plat, and we are, naturally, concerned that this matter continues to drag on.

As we explained to Mr. Monahan, we believe that the question is more practical than legal inasmuch as it is now accepted as improbable that Route 32 will not be widened anytime in the near future. It is also more probable that public sewer will be available to the property prior to the widening of Route 32. The actual encroachment by the septic system is not under the highway, but is under a portion of the right-of-way which is proposed as an access road to the highway.

Messrs. Mailotesi have made a substantial investment of time and money in this project, and would like to secure approval if at all possible.

We believe it might be beneficial to everyone concerned, if a meeting can be arranged where the questions are once again reviewed with the hope towards reaching a solution. Should you be willing to meet and discuss this matter, please let me know time and date, and I will arrange to have my clients meet with me. I believe it is safe to state that the Office of Planning and Zoning is prepared to approve this plan, if we can satisfy the concerns of the Health Department.

Very truly yours,

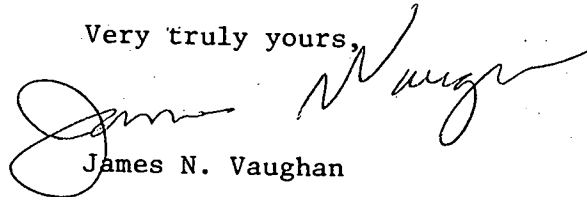

James N. Vaughan

JNV:bc

Enclosure

cc Mr. John W. Musselman
Mr. John A. Boender
Mr. Robert Maiolatesi

Howard County Office of Law

3450 COURTHOUSE DRIVE
ELLCOTT CITY, MARYLAND 21043
465-5000 EXT. 347

(AFTER AUGUST 1, 1977)
GEORGE HOWARD BUILDING
3430 COURTHOUSE DRIVE
ELLCOTT CITY, MD. 21043
992-2100

RICHARD J. WILKINSON
COUNTY SOLICITOR

R. RUSSELL SADLER
DEPUTY COUNTY SOLICITOR

ASSISTANT COUNTY SOLICITORS

VINCENT M. GUIDA
RICHARD STROM
DAVID H. BERVARY
LARRY DOUGLAS BERENT
STEPHEN JAY SMITH

August 1, 1977

TO: Larry Ripley, Assistant Chief
Land Development & Transportation Planning Div.
Office of Planning and Zoning

FROM: R. Russell Sadler
Deputy County Solicitor

RE: Maiolatesi Property F-76-66

You have forwarded the file and requested to know whether or not the General Plan of Highways of Howard County which calls for a 300 foot right-of-way for the proposed enlarged existing Maryland Route 32 could be considered to cover a proposed service road outside of that right-of-way which would preclude a subdivision of the Maiolatesi property under the Howard County Subdivision Regulations.

It is the opinion of this office that if the proposed right-of-way as shown on the General Plan of Highways consisting of the aforesaid 300' does not include any of the Maiolatesi property, the inhibition of the proposed subdivision cannot be supported by the local Subdivision Regulations.

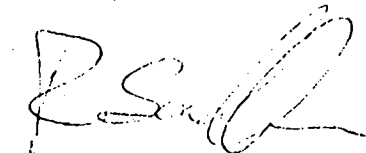

RRS:bcn

RECEIVED

AUG 2 1977

DIVISION OF LAND DEVELOPMENT
OF HOWARD COUNTY



Maryland Department of Transportation

State Highway Administration

Harry R. Hughes
Secretary

Bernard M. Evans
Administrator

October 18, 1976

Senator James Clark, Jr.
242 Wilde Lake Village
Columbia, Maryland 21044

Re: Howard County
Md. Route 32
Maiolatesi Property

Dear Senator Clark:

Reference is made to your letter of October 7, 1976 concerning the alleged preferential treatment of Mr. Maiolatesi's neighbor.

A review of our files revealed no comments from this office concerning either the John W. Phillips or Clifford M. Stretmater property. A field inspection reveals that a pond exists in the front of the Stretmater property, therefore, in all probability, there is no drain field in the front. It also reveals that on the Phillips' property (assume Johnson property) the drain field will be outside of the R/W required by the State Highway Administration.

Mr. Maiolatesi's drain field will fall within the R/W for re-located Guilford Road (existing Md. 32). We are informing him of his encroachment so as to preclude difficulty at a later date. If, at his insistence, the County is forced to issue a permit showing the drain field in the proposed R/W, the State Highway Administration will not be in a position to prevent same. This is due to the fact that although the Patuxent Freeway appears in the 1976-1980 Construction Program, there are no funds allocated for R/W acquisition until after 1980.

We do not believe that any preferential treatment has been shown and we request that, if at all possible, your constituent build his drain field outside of our proposed R/W.

Very truly yours,

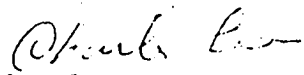
Charles Lee, Chief
Bureau of Engineering
Access Permits

CL:vrđ

cc: Mr. C. Raith
Mr. G. Courtney
Mr. J.H. Clawson

MAP 35

21/22

8359

COT 1 -

COT 2 -

~~M. H. H. H.~~

~~Record~~