

125387

Lot Number: 28  
Block/Section: -  
Plat Reference: 7807  
Title of Plat: Meadowood, Section One,  
Lots 1 - 31



Location Drawing

Scale: 1" = 80'

This plat is of benefit to a consumer only insofar as it is required by a lender or a title insurance company or its agent in connection with contemplated transfer, financing or refinancing. This plat is not to be relied upon for the establishment or location of fences, garages, buildings, dwellings or other existing or future improvements nor does this plat purport to reflect setbacks or other distances with any specific level of accuracy. This plat does not provide for the accurate identification of property boundary lines, but such identification may not be required for the transfer of title or securing financing or refinancing. The approximate location of the dwelling is shown in relation to the apparent property lines for the property known as

1218 Crystal Ridge Road  
Howard County, Maryland

*William T. Matthews* 5/20/05

**Ruxton Design Corporation**

8422 Bellona Lane  
Suite 300

Towson, Maryland 21204

410-823-5000  
410-823-0115fax

rdc@ruxtondesign.com

www.ruxtondesign.com

M7797

**APPROVED**  
**WALK-THRU BUILDING PERMIT**  
BP# 0056426  
APP. SAN. PERM. LP - Bldg  
DESC. OF WORK: Propane tank  
A# 38158  
DATE: 12/14/05

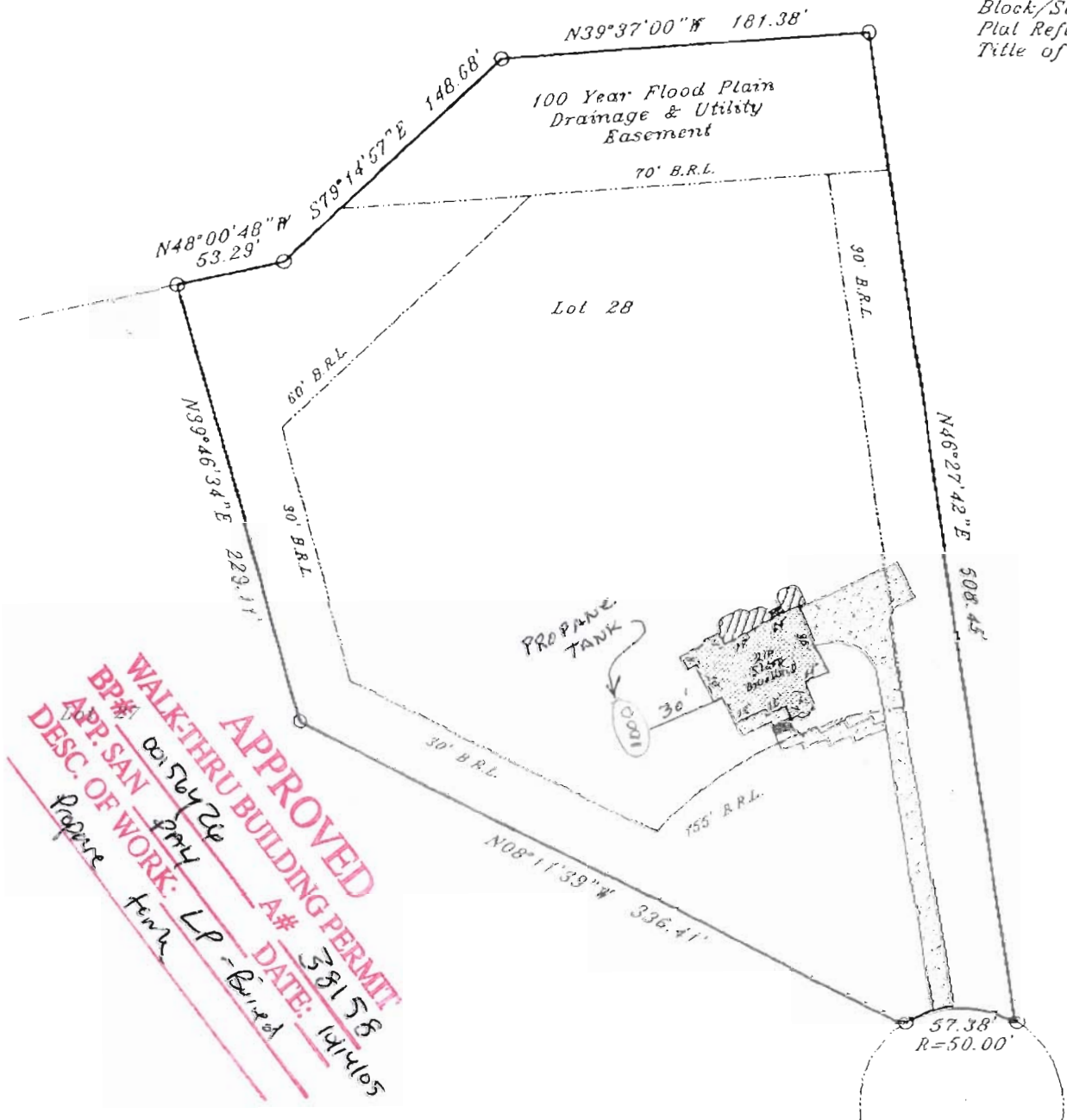

CRYSTAL RIDGE ROAD

NU. 050  
1001

11/7/89 2 PM  
11/8/89 12:00

03-312445

# PERMIT

P 45080

A 38158

SEWAGE DISPOSAL SYSTEM

MARYLAND STATE DEPARTMENT OF HEALTH DISTRICT 3rd

**HOWARD COUNTY**  
BUREAU OF ENVIRONMENTAL HEALTH  
461-9933

DATE 10/13/89

DATE SYSTEM APPROVED 11/8/89

INSPECTOR M. RIFKIN

INDEXED

Frall Septic Service, Inc. IS PERMITTED TO INSTALL  ALTER

ADDRESS P. O. Box 659, Mt. Airy, Maryland 21771 PHONE 795-5674

SUBDIVISION Meadowood ROAD 1218 Crystal Ridge Rd LOT 28

PROPERTY OWNER Martucci Homes, Inc. PHONE: 792-2055

ADDRESS \_\_\_\_\_ **BUILDING PERMIT SIGNED**

IF GARBAGE GRINDER IS USED INCREASE SEPTIC TANK CAPACITY BY 50% AND ABSORPTION AREA BY 25% **AND RETURNED**  
10/14/89 600 156460-LP TANK

GARBAGE GRINDER? YES  NO

SEPTIC TANK CAPACITY 1250 GALLONS NUMBER OF BEDROOMS 4

TRENCHES - 180 sq. ft. per bedroom. Trench to be 2 feet wide. Inlet 3 feet below original grade. Bottom maximum depth 7 feet below original grade. Effective area begins at 3 feet below original grade. 4 feet of stone below distribution pipe.

LOCATION - Start the first trench 235 feet from the front lot line and 120 feet from the left lot line as seen when facing the lot from Crystal Ridge Road. Run trenches on contour toward the right lot line.

NOTE - No trench to exceed 100 feet in length. Provide 6" - 8" diameter cleanout and cap to grade or above on septic tank. OK/CW

PLANS APPROVED BY Sid Abel DATE 5/16/89

COVER NO WORK UNTIL INSPECTED AND APPROVED

NEITHER THE HOWARD COUNTY COUNCIL NOR THE HEALTH DEPARTMENT IS RESPONSIBLE FOR THE SUCCESSFUL OPERATION OF ANY SYSTEM.

NOTE: CLEANOUT REQUIRED EVERY 70 FEET OF SEWER LINE AND/OR AT 90° SWEEPS IN LINES FROM HOUSE TO DRAIN FIELDS

NOTE: ALL PARTS OF SEPTIC SYSTEMS (I.E. TANK, DISTRIBUTION BOX, TRENCHES) TO BE 100 FEET FROM WELL (UNLESS OTHERWISE SPECIFICALLY AUTHORIZED)

NOTE: IF DEEP TRENCHES ARE USED CALL FOR INSPECTION BEFORE AND AFTER PLACING GRAVEL IN TRENCHES

NOTE: NO DRY WELL SHALL EXCEED 15 FOOT IN DIAMETER NO ABSORPTION TRENCH TO EXCEED 100 FEET IN LENGTH.

NOTE: ALL PIPE FROM HOUSE TO SEPTIC TANK MUST BE CAST IRON OR SCHEDULE 40 PVC OR ABS

PERMIT VOID AFTER TWO YEARS

NOTE: INSTALL STAND PIPE ON SEPTIC TANK AND DRY WELL. STAND PIPES MUST BE 6 INCHES IN DIAMETER. CAST IRON, CONCRETE OR TERRA COTTA OR PVC OR ABS ACCEPTED. IF TOP OF SEPTIC TANK IS DEEPER THAN 3 FEET, MANHOLE TO GRADE REQUIRED

NOTE: DISTRIBUTION BOXES MUST HAVE BAFFLES

A38158

**\*INSTALLER IS RESPONSIBLE FOR OBTAINING FINAL APPROVAL ON THIS PERMIT**

\*CALL 461-9933 FOR INSPECTION OF SEPTIC SYSTEMS.