

PERMIT

SEWAGE DISPOSAL SYSTEM

DEPARTMENT OF HEALTH AND MENTAL HYGIENE

P 56551

A REPAIR

DISTRICT 4th

DATE 4/9/96

DATE SYSTEM APPROVED 4/10/96

INSPECTOR M. R. R. Kin

INDEXED

04-326520

HOWARD COUNTY HEALTH DEPARTMENT

BUREAU OF ENVIRONMENTAL HEALTH
461-9833 313-2640

Arnolds Backhoe & Septic Service, Inc. IS PERMITTED TO INSTALL ALTER

ADDRESS 7110 Woodbine Road, Woodbine, MD 21797 PHONE 795-7873

SUBDIVISION _____ LOT _____ ROAD 16038 Ed Warfield Road

PROPERTY OWNER Kenneth & Karen Rodney Mullinix

ADDRESS 16038 Ed Warfield Road Woodbine, MD

SEPTIC TANK CAPACITY _____ GALLONS **BUILDING PERMIT SIGNED AND RETURNED**

NUMBER OF BEDROOMS 3

SQUARE FEET PER BEDROOM 1-2-04 B00145595-3 CAR GARAGE
5-28-04 B00143371-16 POOL

LINEAR FEET OF TRENCH REQUIRED _____

REPAIR - PURPOSE - SEPTIC SYSTEM HAS FAILED.
Call for inspection when ground is openend so sanitarian can recommend repair.

VR/
PLANS APPROVED BY _____ DATE _____

COVER NO WORK UNTIL INSPECTED AND APPROVED

NEITHER THE HOWARD COUNTY COUNCIL NOR THE HEALTH DEPARTMENT IS RESPONSIBLE FOR THE SUCCESSFUL OPERATION OF ANY SYSTEM

NOTE: CLEANOUT REQUIRED EVERY 70 FEET OF SEWER LINE AND/OR AT 90° SWEEPS IN LINES FROM HOUSE TO DRAIN FIELDS, 90° ELBOWS NOT ACCEPTABLE.

NOTE: ALL PARTS OF SEPTIC SYSTEMS (I.E. TANK, DISTRIBUTION BOX TRENCHES) TO BE 100 FEET FROM WELL (UNLESS OTHERWISE SPECIFICALLY AUTHORIZED)

NOTE: IF DEEP TRENCH(ES) ARE USED CALL FOR INSPECTION BEFORE AND AFTER PLACING GRAVEL IN TRENCH(ES)

NOTE: NO DRY WELL SHALL EXCEED 15 FOOT IN DIAMETER NO ABSORPTION TRENCH TO EXCEED 100 FEET IN LENGTH

NOTE: ALL PIPE FROM HOUSE TO SEPTIC TANK MUST BE CAST IRON OR SCHEDULE 35/40 PVC OR ABS

PERMIT VOID AFTER TWO YEARS

NOTE: INSTALL STAND PIPE ON SEPTIC TANK AND DRY WELL STAND PIPES MUST BE 6 INCHES IN DIAMETER CAST IRON, CONCRETE OR TERRA COTTA OR PVA OR ABS ACCEPTED. IF TOP OF SEPTIC TANK IS DEEPER THAN 3 FEET. MANHOLE TO GRADE REQUIRED.

NOTE: DISTRIBUTION BOXES MUST HAVE BAFFLES

***INSTALLER IS RESPONSIBLE FOR OBTAINING FINAL APPROVAL ON THIS PERMIT**

OLD PERMIT
NO REVISIONS 9/13/01
B00132386. 1 story addition on crawl space family room

P 51557

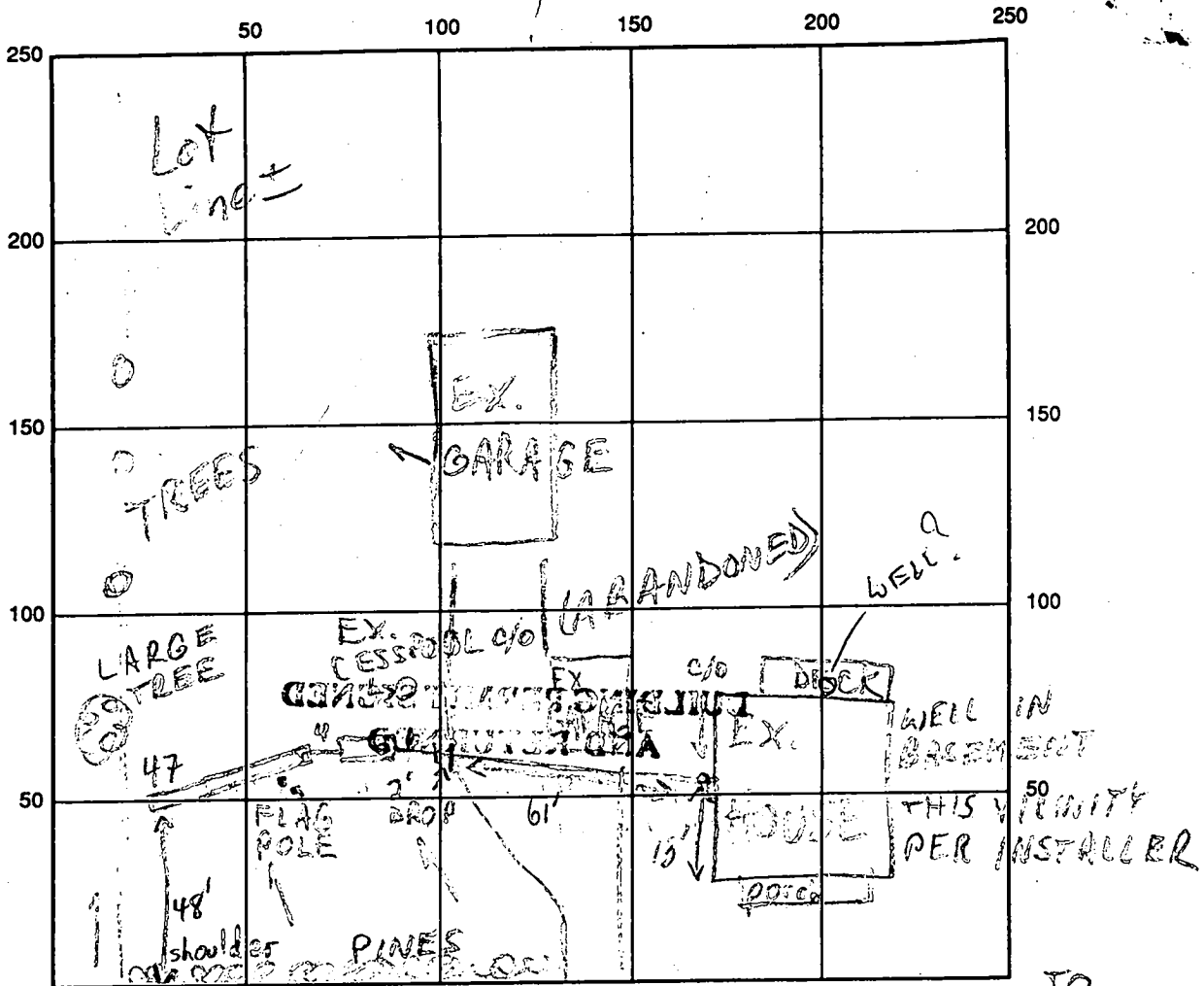

ED WARFIELD RD

INDICATE NORTH - NAME ADJOINING ROADWAY AS BASE LINE

→ TO DAISY RD

SEPTIC TANK LEVEL 1000 GAL -OK

CLEANOUTS OK

DISTRIBUTION BOX LEVEL

DRAIN FIELD/TITLE DEPTH 9 FT. TRENCH WIDTH 2 FT. INLET DEPTH 3 FT.

EFFECTIVE GRAVEL DEPTH 6 FT. TOTAL LENGTH 47 FT.

NUMBER OF TRENCHES 1 ONE SIDEWALL/BOTTOM AREA 282 SQ. FT.

DRYWALL INSIDE DIAMETER FT. EFFECTIVE DEPTH BELOW INLET FT.

ABSORBENT AREA 282 SQ. FT.

REMARKS: OK TO MAKE 7500-INSR - CONTRACTOR REPORTS SOILS GOOD 3'-16' DEEP.

OK TO PROCEED WITH TRENCH INSTALLATION TO 9' (CW) 4/10/96

4/10/96 #2 INSTALLER REPORTS 7 min perc's AT 3' AND 9'.

LENGTH PREV. ACCEPTED BY CW (ABOVE), COMPLETE HOUSE CONN (MR)

4/10/96 #3 OK TO COVER ALL /SOILS ARE ORGE/RED LOAM <5%

FRAGS) MR

DATE SYSTEM APPROVED 4/10/96

INSPECTOR M. Riskin

APPLICATION

SEWAGE DISPOSAL TESTING

STATE OF MARYLAND - DEPARTMENT OF HEALTH AND MENTAL HYGIENE

A _____

P _____

4/17/73

DISTRICT 4

DATE 7/16/73

HOWARD COUNTY HEALTH DEPARTMENT
ENVIRONMENTAL HEALTH SERVICES
P. O. BOX 476, ELLICOTT CITY, MARYLAND 21043
TELEPHONE: 465-3000, EXT. 356

1:3 - 15

*Trench - 50' long - 12' deep - 2' wide
7' gravel under pipe.
call for map of trench
before gravel is installed*

TO: THE COUNTY HEALTH OFFICER
ELLICOTT CITY, MARYLAND

I, HEREBY, APPLY FOR THE NECESSARY TEST IN ORDER TO CONSTRUCT (OR RECONSTRUCT) A SEWAGE DISPOSAL SYSTEM.

PROPERTY OWNER J. Edwin Ridgely

ADDRESS 16238 Ed. Warfield Rd. PHONE 489-4230
Woodbine, Md.

PROPERTY LOCATION:

SUBDIVISION _____ LOT NO. _____

ROAD AND DESCRIPTION 2nd houses on right on Ed. Warfield Rd. from
Wassy Georges.

SIZE OF LOT couple of acres TYPE BLDG. Existing
NUMBER OF BEDROOMS _____

IF NOT SINGLE RESIDENCE DESCRIBE _____

THE SYSTEM INSTALLED UNDER THIS APPLICATION IS ACCEPTABLE ONLY UNTIL PUBLIC FACILITIES BECOME AVAILABLE.

SIGNATURE OF APPLICANT J. Edwin Ridgely

APPROVED BY W. Morgan FOR Trench DATE 7-17-73
(KIND OF SYSTEM)

REJECTED BY _____ FOR _____ DATE _____
(KIND OF SYSTEM)

HOLD PENDING FURTHER TESTS _____ DATE _____

REASONS FOR REJECTION OR HOLDING _____

THIS IS NOT A PERMIT

INDICATE NORTH. - NAME ADJOINING ROADWAY AS BASE LINE

DATE	TEST NO.	DEPTH	PRE-WET		TEST - 1" DROP		TIME
			START	STOP	START	STOP	
7/10/73	1	12'	1 52	1 55	1 55	2 08	10 min
	2	13'	1 55	2 02	2 02	2 16	14 min

REMARKS first 5' clay

TYPE OF SOIL _____

PERMIT

SEWAGE DISPOSAL SYSTEM

MARYLAND STATE DEPARTMENT OF HEALTH

HOWARD COUNTY

ELLICOTT CITY

DISTRICT 4

DATE 7/25/73

INDEXED

8-6-79
P 18787
A

8/6/73

David Arnold IS PERMITTED TO INSTALL _____ ALTER X

ADDRESS Woodbine, Maryland PHONE 795-1285

A SEWAGE DISPOSAL SYSTEM LOCATED AT _____

SUBDIVISION _____ ROAD 16038 Ed. Warfield Rd. LOT _____

PROPERTY OWNER G. Edwin Ridgely 2nd house on right on Ed. Warfield Rd. from Daisy Garage

ADDRESS _____

SPECIFICATIONS

DRAIN FIELD _____ DEPTH _____ FEET, BOTTOM AREA _____ SQ. FT.

SEEPAGE PITS _____ ABSORBENT SIDE-WALL AREA _____ SQ. FT.

SEPTIC TANK CAPACITY _____ GALLONS

FOR GARBAGE GRINDER, INCREASE DISPOSAL AREA 22% & TANK CAPACITY 50%.

OTHER REPAIR - Trench - 50 ft. long - 12 ft. deep - 2 ft. wide - 7 ft. gravel under pipe.

CALL FOR INSPECTION OF TRENCH BEFORE ANY GRAVEL IS INSTALLED.

PLANS APPROVED BY D. W. Monaghan DATE 7/17/73

FILL SEPTIC TANK AND DISTRIBUTION BOX WITH WATER BEFORE CALLING FOR AN INSPECTION. COVER NO WORK UNTIL INSPECTED AND APPROVED.

NEITHER THE HOWARD COUNTY COMMISSIONERS NOR THE HEALTH DEPARTMENT IS RESPONSIBLE FOR THE SUCCESSFUL OPERATION OF ANY SYSTEM.

A 18787

The improvements hereon do not lie within a Flood Hazard Zone



DATE: August 29, 1972
 SCALE: ONE INCH Equals 50 FEET.
 LOCATION SURVEY of:
16038 Ed Warfield Road
Howard County, MARYLAND.

FAMILY ROOM
 ADDITION OK
 ME 9/13/01

The information on this plat shows only that the improvements indicated hereon are contained within the outlines of the lot upon which they are erected and is not to be used to establish property lines or corners.

[Signature]
 Registered Surveyor

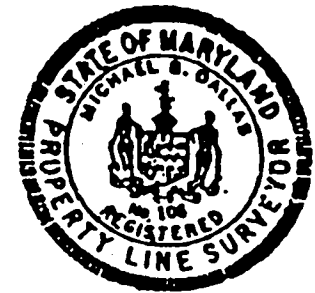

Michael B. Dallas
 Registered Surveyor
 Suite 30-626
 210 W. Pennsylvania Avenue
 Towson, Maryland 21204
 Phone: 410-938-7858

Health
Web site

DEPARTMENT OF INSPECTIONS, LICENSES AND PERMITS 3430 COURT HOUSE DRIVE ELICOTT CITY, MD 21043 PERMITS (410) 313-2455 INSPECTIONS (410) 313-1810 AUTOMATED INFORMATION (410) 313-3800	HOWARD COUNTY PERMIT APPLICATION	PERMIT NUMBER B00132386
Building Address: <u>16033 Ed Warfield Road</u> <u>Woodbine, Md 21797</u> Suite/Apt. #: _____ SDP/WP/Petition #: _____ Census Tract _____ Subdivision _____ Section _____ Area _____ Lot _____ Tax Map _____ Parcel _____ Grd _____ Zoning _____ Map Coordinates _____ Lot size _____	Property Owner's Name: <u>Kenneth & Karen Mullinix</u> Address: <u>16033 Ed Warfield Rd</u> City: <u>Woodbine</u> State: <u>MD</u> Zip Code: <u>21797</u> Home Phone: <u>301-851-6686</u> Work Phone: <u>410-489-4244</u> Applicant's Name & Mailing Address, (if other than stated hereon): _____ Phone _____ Fax _____	
Existing Use: <u>SFD</u> Proposed Use: <u>SFD Addition</u> Estimated Construction Cost: \$ <u>30,000</u> Description of Work: <u>1.2 story addition</u> <u>on crawl space from</u> <u>Room</u>	Contractor Company: <u>Jwk Contracting</u> Contact Person: <u>Jim Katzenberger</u> Address: <u>2450 Mullinix Mill Rd</u> City: <u>Mt Airy</u> State: <u>MD</u> Zip Code: <u>21771</u> License No. <u>29018 (29018)</u> Phone: <u>301-831-5902</u> Fax _____	
Occupant or Tenant: <u>Owner</u> Contact Name: _____ Address: _____ City: _____ State: _____ Zip Code: _____ Phone: _____ Fax: _____	Engineer or Architect Company: <u>N/A</u> Contact Person: _____ Address: _____ City: _____ State: _____ Zip Code: _____ Phone: _____ Fax: _____	

BUILDING DESCRIPTION - COMMERCIAL		BUILDING DESCRIPTION - RESIDENTIAL	
Building Characteristics Height: _____ No. of stories: _____ Gross area, sq. ft. per floor: _____ Use group: _____ Construction type: <input type="checkbox"/> Reinforced Concrete <input type="checkbox"/> Structural Steel <input type="checkbox"/> Masonry <input type="checkbox"/> Wood Frame <input type="checkbox"/> State Certified Modular	Utilities Water Supply: <input type="checkbox"/> Public <input type="checkbox"/> Private Sewage Disposal: <input type="checkbox"/> Public <input type="checkbox"/> Private Electric Yes <input type="checkbox"/> No <input type="checkbox"/> Gas Yes <input type="checkbox"/> No <input type="checkbox"/> Heating System: Electric <input type="checkbox"/> Oil <input type="checkbox"/> Natural Gas <input type="checkbox"/> Propane Gas <input type="checkbox"/> Sprinkler system: N/A <input type="checkbox"/> <input type="checkbox"/> Full <input type="checkbox"/> Partial <input type="checkbox"/> Other Suppression # of Heads _____	Building Characteristics SF Dwelling <input checked="" type="checkbox"/> SF Townhouse <input type="checkbox"/> 1st floor: <u>29'</u> Depth <u>20'</u> Width 2nd floor: _____ Basement: _____ Finished Basement <input type="checkbox"/> Unfinished Basement <input type="checkbox"/> Crawl space <input checked="" type="checkbox"/> Slab on Grade <input type="checkbox"/> No. of Bedrooms: <u>0</u> Multi-family dwellings: No. of efficiency units: _____ No. of 1 BR units: _____ No. of 2 BR units: _____ No. of 3 BR units: _____ Other Structure: _____ Dimensions: _____ Footings: _____ Roof: _____ <input type="checkbox"/> State Certified Modular <input type="checkbox"/> Manufactured Home	Utilities Water Supply: <input type="checkbox"/> Public <input checked="" type="checkbox"/> Private Sewage Disposal: <input type="checkbox"/> Public <input checked="" type="checkbox"/> Private Electric Yes <input checked="" type="checkbox"/> No <input type="checkbox"/> Gas Yes <input type="checkbox"/> No <input checked="" type="checkbox"/> Heating System: Electric <input type="checkbox"/> Oil <input checked="" type="checkbox"/> Natural Gas <input type="checkbox"/> Propane Gas <input type="checkbox"/> Sprinkler system: N/A <input type="checkbox"/> <input type="checkbox"/> NFPA #13D <input type="checkbox"/> NFPA #13R <input type="checkbox"/> Other: _____

THE UNDERSIGNED HEREBY CERTIFIES AND ADMITS AS FOLLOWS: (1) THAT HE/SHE IS AUTHORIZED TO MAKE THIS APPLICATION; (2) THAT THE INFORMATION IS CORRECT; (3) THAT HE/SHE WILL COMPLY WITH ALL REGULATIONS OF HOWARD COUNTY WHICH ARE APPLICABLE HERETO; (4) THAT HE/SHE WILL PERFORM NO WORK ON THE ABOVE REFERENCED PROPERTY NOT SPECIFICALLY DESCRIBED IN THIS APPLICATION; (5) THAT HE/SHE GRANTS COUNTY OFFICIALS THE RIGHT TO ENTER ONTO HIS PROPERTY FOR THE PURPOSE OF INSPECTING THE WORK PERMITTED AND POSTING NOTICES.

Karen Mullinix Applicant's Signature Karen Mullinix Primary Name
Owner Title/Company 9/13/01 Date

Checks payable to: DIRECTOR OF FINANCE OF HOWARD COUNTY
 ** PLEASE WRITE NEATLY AND LEGIBLY **

FOR OFFICE USE ONLY			
AGENCY: <u>Land Development, DPZ</u> <u>State Highways</u> <u>Building Official</u> <u>Dev. Engineering, DPZ</u> <u>Health</u> <u>Fire Protection</u>	DATE: <u>9/13/01</u> <u>9/13/01</u>	SIGNATURE APPROVAL: <u>[Signature]</u> <u>[Signature]</u>	DPZ SETBACK INFORMATION: Front: _____ Rear: _____ Side: _____ Side St: _____ All minimum setbacks met? YES <input type="checkbox"/> NO <input type="checkbox"/> Entrance Permit required? YES <input type="checkbox"/> NO <input type="checkbox"/> Historic District? YES <input type="checkbox"/> NO <input type="checkbox"/> Lot Coverage for New Town Zone: _____ SDP/Red-line approval date: _____ Accepted by: <u>[Signature]</u>
Is Seismic Control approval required prior to issuance? YES <input type="checkbox"/> NO <input type="checkbox"/> CONTINGENCY CONSTRUCTION START: <input type="checkbox"/> ONE STOP SHOP: <input type="checkbox"/>		PROPERTY FEE: Filing fee: \$ <u>35</u> Permit fee: \$ <u>104</u> Excise tax: \$ <u>469</u> Sub-total paid: \$ _____ Add'l permit fee: \$ _____ TOTAL FEES: \$ <u>608</u> Check # _____ Validation # _____	
Distribution of Copies: While: Building Official Green: LDD, DPZ Yellow: DED, DPZ Pink: Health Gold: SEA			

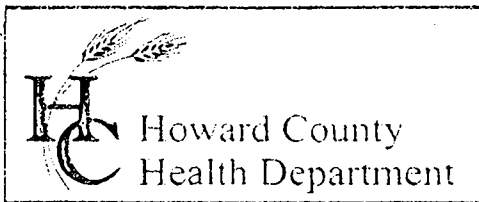

3525 H Ellicott Mills Drive, Ellicott City, MD 21043

(410) 313-2640 Fax (410) 313-2648

TDD (410) 313-2323 Toll Free 1-866-313-6300

website: www.hchealth.org

Penny E. Borenstein, M.D., M.P.H., Health Officer

January 2, 2004

Mr. Kenneth R Mullinix
16038 Ed Warfield Rd
Woodbine, MD 21797

RE: BP 00145595
24'X32'Garage @
16038 Ed Warfield Rd

Dear Mr. Mullinix:

Our office has approved the above building permit.

However, it is advisable that you not build further in any open areas in order to keep reserved area for any future septic upgrade and repair (see attached enclosure of your property to scale with notes).

Sincerely,

A handwritten signature in black ink, appearing to read 'Frank Alfonso', is written over a horizontal line.

Frank Alfonso, RS

FA/fa

Enclosure

Howard Co GIS of above property with notes.

BP 00145595 @ 16038 ED WAYFIELD RD
 OWNER: KENNETH R. MULLINIX

PROPOSED GARAGE FOR THIS BUILDING PERMIT



Distance: 132.1 ft Zoom: 425.0 ft

DO NOT THROW AWAY (FA) 1/2/04

- Help Me ?
- Map Reset
- Zoom Fit
- Find Location
- Remove Pin
- Layer Control
- Image Control
- Theme Map
- Local Print
- Print Layout
- Email Map
- Map Exit

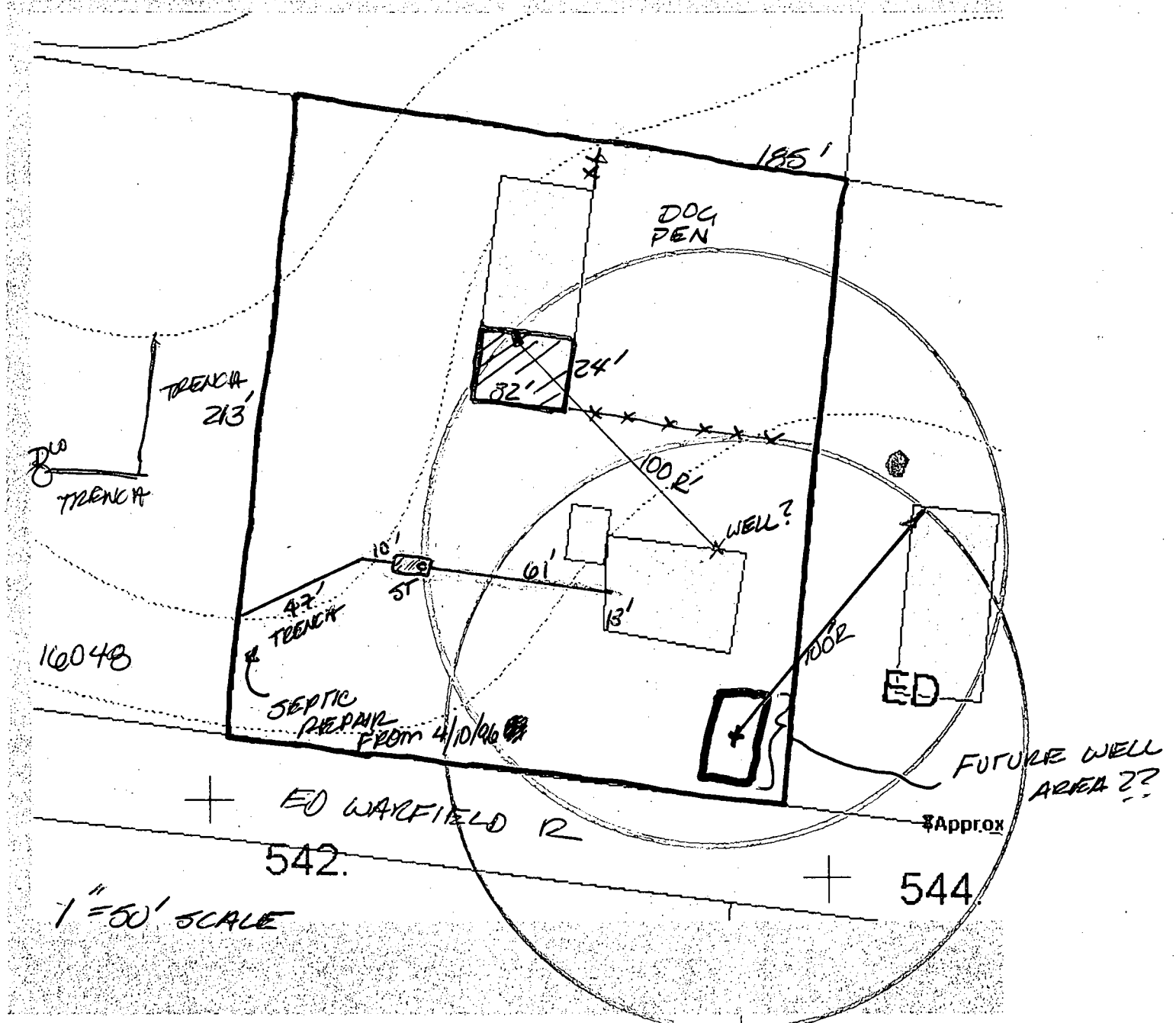

Disclaimer: Howard County, Maryland assumes no responsibility for the accuracy of this map or the information derived therefrom. The buyer and/or user assumes all risks and liabilities whatsoever resulting from or arising There are no oral agreements or warranties relating to this sale and/or use of this map.

Friday, January 02 2004 | 9:17:14 AM | @637

Contacts: John Bussiere (x3044) Virginia Peterman (x3659) Yut Phasukyued (x3093) Robert Slivinsky (x3094)

It appears that enough area may be available for future repairs on this lot next to garage & below repair that occurred in 1996. Also dog pen area may provide additional ^{septic} repair area if future well area is placed on front of ~~the~~ house (FA) 1/2/04

The improvements hereon do not lie within a Flood Hazard Zone

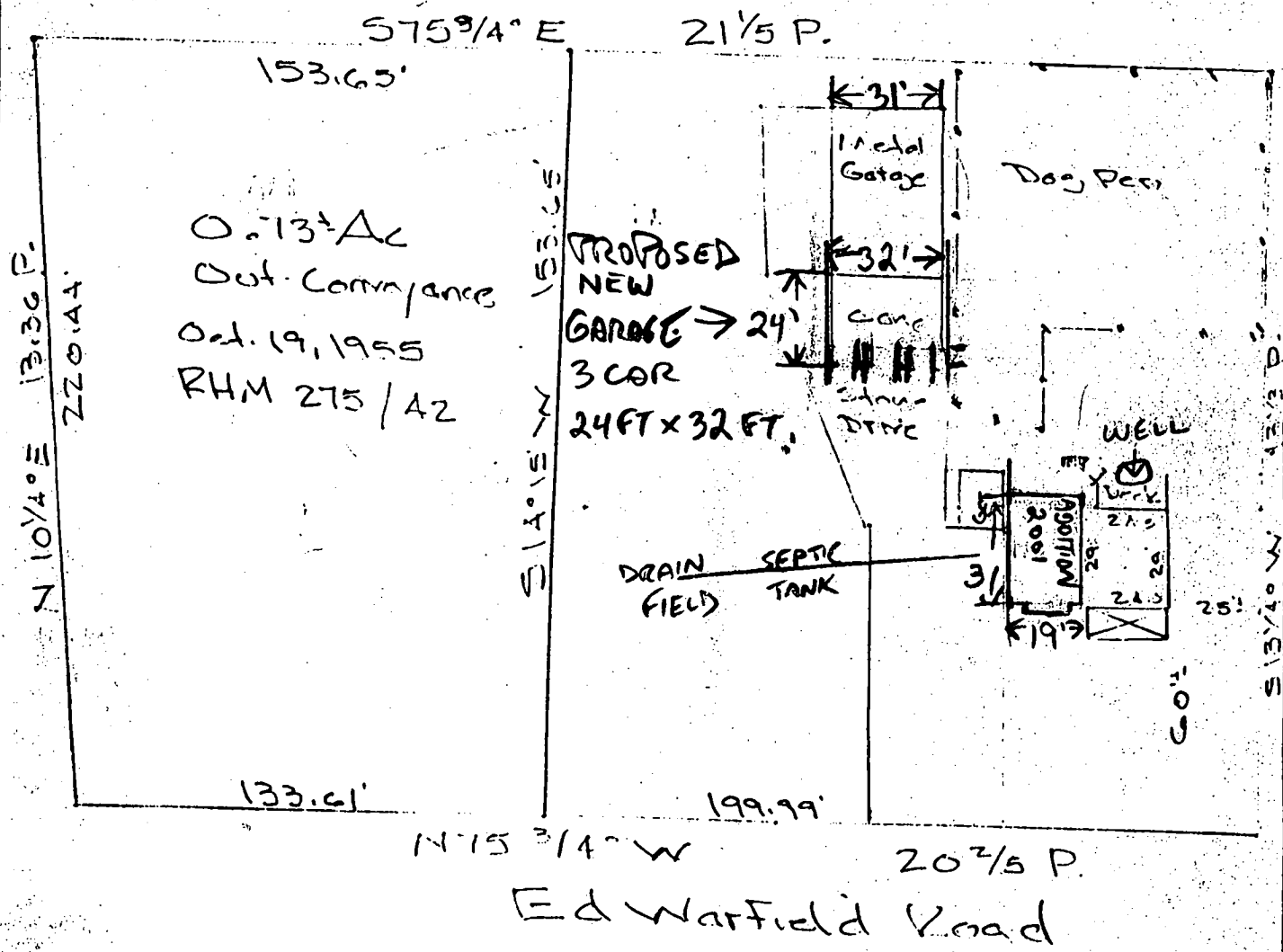

DATE: August 29, 1955
 SCALE: ONE INCH Equals 50 FEET.
 LOCATION SURVEY of:
 16038 Ed Warfield Road
 Howard County, MARYLAND.

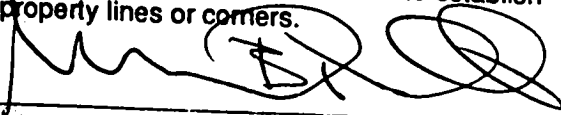
The information on this plat shows only that the improvements indicated hereon are contained within the outlines of the lot upon which they are erected and is not to be used to establish property lines or corners.

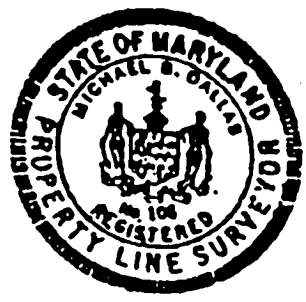
 Registered Surveyor



Michael B. Dallas
 Registered Surveyor
 Suite 30-626
 210 W. Pennsylvania Avenue
 Towson, Maryland 21204
 Phone: 410-938-7858

3125

Improvements hereon do not lie within a Flood Hazard Zone

S 75 3/4° E 21 1/5 P.

153.65'

0.13¹/₄ AC
Out. Conveyance
Oct. 19, 1955
RHM 275 / 42

N 10 1/4° E 13.36 P.
220.14'

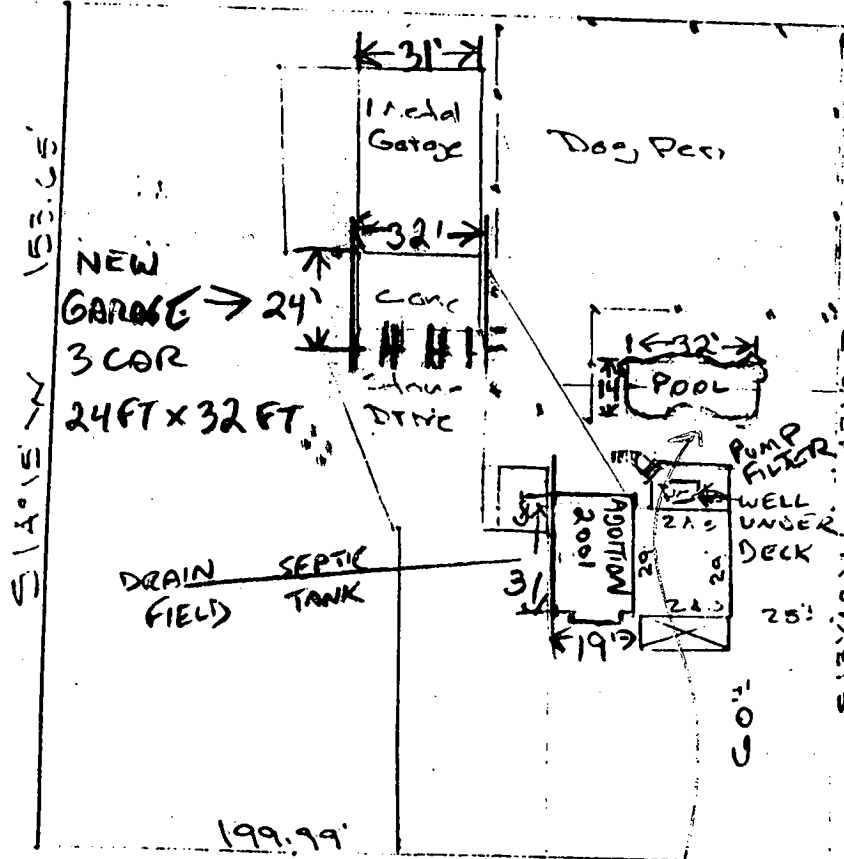

Ed Warfield Road

DATE: August 29, 1972
 SCALE: ONE INCH Equals 50 FEET.
 LOCATION: SURVEY of:
 16038 Ed Warfield Road
 Howard County, MARYLAND.

The information on this plat shows only that the improvements indicated hereon are contained within the outlines of the lot upon which they are erected and is not to be used to establish property lines or corners.

[Signature]
 Registered Surveyor



BPO0143371
 PROPOSED
 POOL
 loc.
 OK

Michael B. Dallas
 Registered Surveyor
 Suite 30-626
 210 W. Pennsylvania Avenue
 Towson, Maryland 21204
 Phone: 410-938-7858

3125