

6/11/96
3pm

PERMIT

SEWAGE DISPOSAL SYSTEM

DEPARTMENT OF HEALTH AND MENTAL HYGIENE

P 56540 B

A REPAIR

01-184628

DISTRICT _____

HOWARD COUNTY HEALTH DEPARTMENT

DATE 4-4-96

BUREAU OF ENVIRONMENTAL HEALTH

313-2640

DATE SYSTEM APPROVED 6/11/96

INDEXED

INSPECTOR (CW)

Jack Fyock Septic Service IS PERMITTED TO INSTALL _____ ALTER X

ADDRESS 13775 Triadelphia Road, Glenelg, MD 21737 PHONE 988-9270

SUBDIVISION _____ LOT _____ ROAD 6293 Old Washington Road

PROPERTY OWNER Mr. ~~Austin~~ Reid A. Zimmer

ADDRESS _____

SEPTIC TANK CAPACITY _____ GALLONS

NUMBER OF BEDROOMS 3

_____ SQUARE FEET PER BEDROOM

LINEAR FEET OF TRENCH REQUIRED _____

REPAIR - PURPOSE - SEPTIC SYSTEM HAS FAILED.

Call for inspection when ground is opened so sanitarian can recommend repair.

TE TAX MAP 38 P 302
AT END OF MONTGOMERY RD CR 791
(AFTER CROSSING ROUTE 1),
THERE ARE TWO DRIVEWAYS,
TAKES THE ONE TO THE NORTH (LEFT)

5-29-96. Per contractor and several attempts by owner to determine whether public sewer is available. It is not available to this property. Because all reasonable avenues have been investigated. OK to repair failing septic system
d. McMillan

PLANS APPROVED BY _____ DATE _____

COVER NO WORK UNTIL INSPECTED AND APPROVED

NEITHER THE HOWARD COUNTY COUNCIL NOR THE HEALTH DEPARTMENT IS RESPONSIBLE FOR THE SUCCESSFUL OPERATION OF ANY SYSTEM

NOTE: CLEANOUT REQUIRED EVERY 70 FEET OF SEWER LINE AND/OR AT 90° SWEEPS IN LINES FROM HOUSE TO DRAIN FIELDS, 90° ELBOWS NOT ACCEPTABLE.

NOTE: ALL PARTS OF SEPTIC SYSTEMS (I.E. TANK, DISTRIBUTION BOX TRENCHES) TO BE 100 FEET FROM WELL (UNLESS OTHERWISE SPECIFICALLY AUTHORIZED)

NOTE: IF DEEP TRENCH(ES) ARE USED CALL FOR INSPECTION BEFORE AND AFTER PLACING GRAVEL IN TRENCH(ES)

NOTE: NO DRY WELL SHALL EXCEED 15 FOOT IN DIAMETER NO ABSORPTION TRENCH TO EXCEED 100 FEET IN LENGTH

NOTE: ALL PIPE FROM HOUSE TO SEPTIC TANK MUST BE CAST IRON OR SCHEDULE 35/40 PVC OR ABS

PERMIT VOID AFTER TWO YEARS

NOTE: INSTALL STAND PIPE ON SEPTIC TANK AND DRY WELL STAND PIPES MUST BE 6 INCHES IN DIAMETER CAST IRON, CONCRETE OR TERRA COTTA OR PVA OR ABS ACCEPTED. IF TOP OF SEPTIC TANK IS DEEPER THAN 3 FEET. MANHOLE TO GRADE REQUIRED.

NOTE: DISTRIBUTION BOXES MUST HAVE BAFFLES

***INSTALLER IS RESPONSIBLE FOR OBTAINING FINAL APPROVAL ON THIS PERMIT**

A 56540 B

OLD WASHINGTON RD

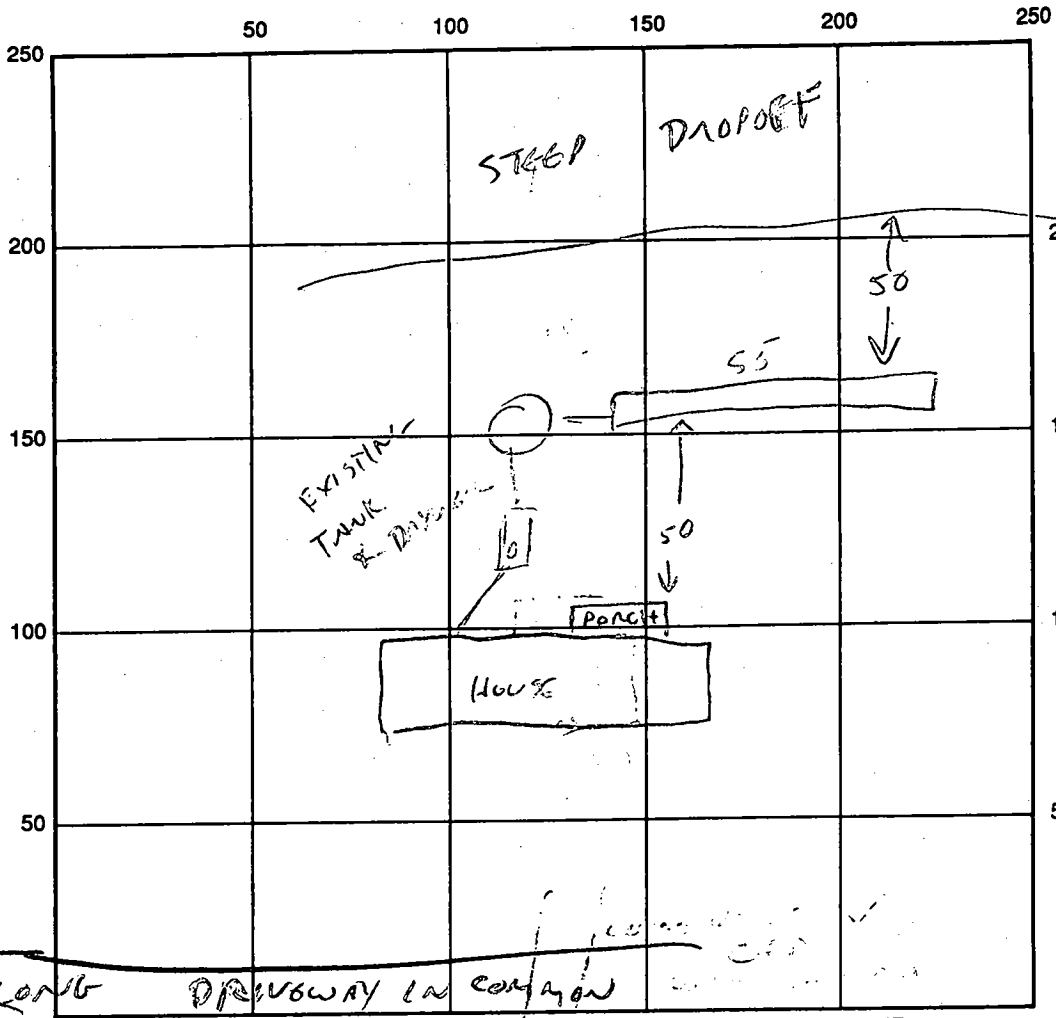

INDICATE NORTH - NAME ADJOINING ROADWAY AS BASE LINE

ROCKS ON SURFACE
NO ROCKS IN TEST HOLE ON TRENCH.

SEPTIC TANK LEVEL EXISTING - CONCRETE CLEANOUTS EXISTING

DISTRIBUTION BOX LEVEL N/A

DRAIN FIELD/TITLE DEPTH 10 FT. TRENCH WIDTH 2 FT. INLET DEPTH 3 FT.

EFFECTIVE GRAVEL DEPTH 7 FT. TOTAL LENGTH 55 FT.

NUMBER OF TRENCHES 1 @ 55' ONE SIDEWALL/BOTTOM AREA 385 SQ. FT.

DRYWALL INSIDE DIAMETER EXISTING FT. EFFECTIVE DEPTH BELOW INLET — FT.

ABSORBENT AREA 385 + EXISTING DRYWELL SQ. FT.

REMARKS: 55' TRENCH ADDED TO EXISTING DRYWELL.

ON PUBLIC WATER - PUBLIC SEWER NOT "REASONABLY" ACCESSIBLE 6/4/96 (CW)

DATE SYSTEM APPROVED 6/4/96

INSPECTOR Craig Wilkins

OK TO ISSUE SEPTIC REPAIR
 PERMIT SYSTEM IS FAILING
 PUBLIC SEWER DOES NOT APPEAR
 TO BE AVAILABLE. 5/28/96 (CW)

JACK FYOCK SEPTIC SERVICE, INC.

SEPTIC PUMPING, INSTALLATION AND REPAIRS
 P.O. BOX 89 ELICOTT CITY MD 21737
 PHONE (410) 988-9270 or (410) 531-2939
 FAX: (410) 531-1256

May 28, 1996

Howard County Health Dept.
 3525 Ellicott Mills Dr., Suite H
 Ellicott City, MD 21043

Craig Wil...

This letter is in regards to:

Zimmer
 6293 Old Washington Rd.
 Elbridge

I called the Bureau of Utilities about 2 weeks ago to find out if public sewer was available, they had said that it was not available. About 1 week ago I had called back to confirm that it was not available and to get a letter to state that, I had talked to Jean Read at that time. Jean had said that I needed to send her written request for this which I faxed to her, she was supposed to call back, which she did not, I called her the following day, she said she was still working in it. I waited another day called her back she was not available to talk to me all day, I waited another day or two, called her back and she had said that we needed a deed from the owner. That is when we had called you. Please call me if you need anything else.

Shelley Rockwell

ORIGINAL

3/22/65

PERMIT

approved
3/22/65
[Signature]

P 09319

A 08957

SEWAGE DISPOSAL SYSTEM

MARYLAND STATE DEPARTMENT OF HEALTH

HOWARD COUNTY

ELLICOTT CITY

INDEXED

DISTRICT 1

DATE 10/28/64

Mr. Redmiles IS PERMITTED TO INSTALL X ALTER

ADDRESS 504 Kerr Rd., Rocky Gorge Estate, Laurel, Md. PHONE PA 5-5416

A SEWAGE DISPOSAL SYSTEM LOCATED AT _____

SUBDIVISION _____ ROAD 6293 6435 Old Washington LOT _____

now Reid Zimmer

PROPERTY OWNER Mr. Austin A. Zimmer

ADDRESS 6435 Old Washington Rd., Elkridge, Md.

SPECIFICATIONS 3 bedrooms

DRAIN FIELD _____ DEPTH _____ FEET, BOTTOM AREA _____ SQ. FT.

SEEPAGE PITS _____ ABSORBENT SIDE-WALL AREA _____ SQ. FT.

SEPTIC TANK CAPACITY 750 GALLONS

FOR GARBAGE GRINDER, INCREASE DISPOSAL AREA 22% & TANK CAPACITY 50%.

OTHER Leaching bed - 15 ft. wide by 30 ft. long - bottom of gravel to be at 5 ft. below original grade. Locate leaching bed in the area between 320 ft. to 365 ft. from front lot line and in the area between 10 ft. to 70 ft. from right side line.

OR

Dry well - 10 ft. diameter by 12 ft. deep below inlet - inlet to be 4 ft. below original grade. Locate dry well 345 ft. from front lot line and 30 ft. from right side line as lot is seen when facing it from front of lot.

PLANS APPROVED BY R. Fletcher DATE 9/22/64

FILL SEPTIC TANK AND DISTRIBUTION BOX WITH WATER BEFORE CALLING FOR AN INSPECTION. COVER NO WORK UNTIL INSPECTED AND APPROVED.

NEITHER THE HOWARD COUNTY COMMISSIONERS NOR THE HEALTH DEPARTMENT IS RESPONSIBLE FOR THE SUCCESSFUL OPERATION OF ANY SYSTEM.

A 08957

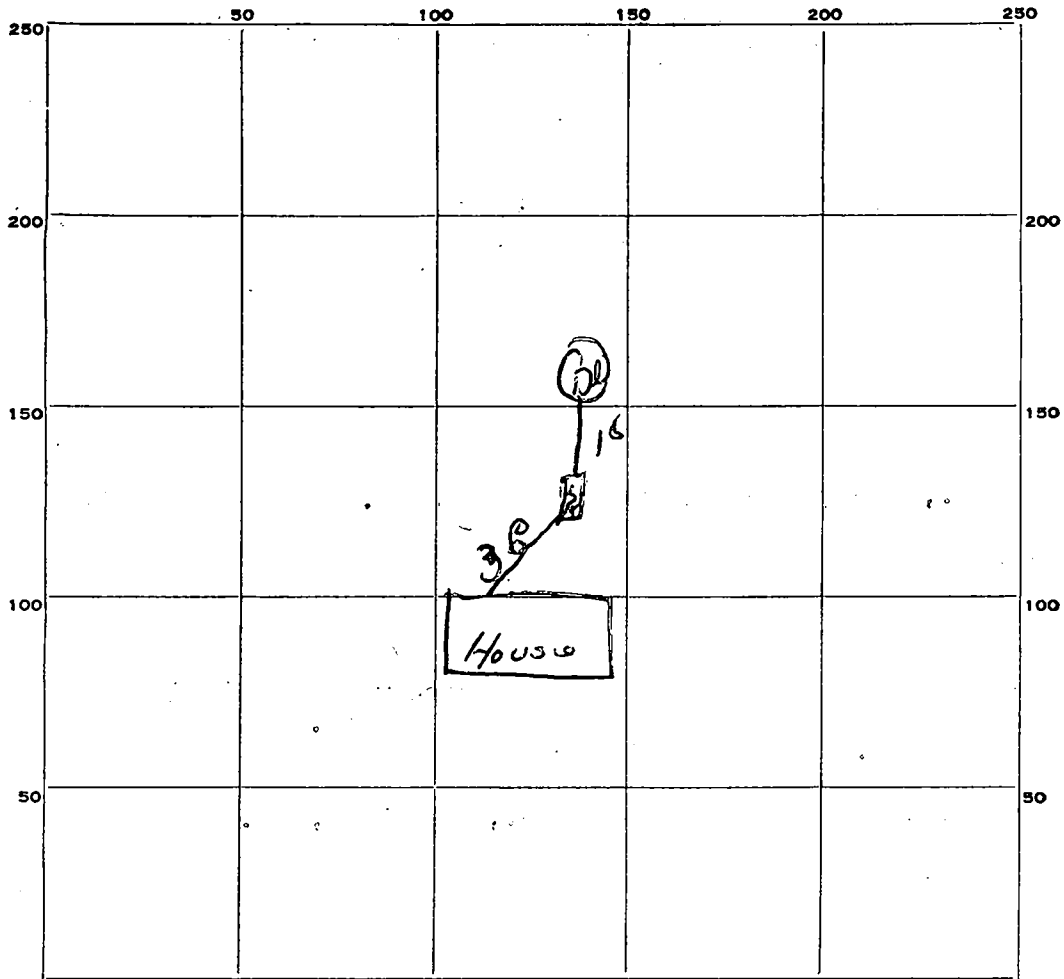

INDICATE NORTH. — NAME ADJOINING ROADWAY AS BASE LINE.

5.1'
31.4
12
62.8
5/2

PERMIT CARD OK

SEPTIC TANK, LEVEL OK CLEANOUTS OK

DISTRIBUTION BOX, LEVEL _____

TILE FIELD, DEPTH _____ FT. TRENCH WIDTH _____ FT.

GRAVEL DEPTH _____ IN. TOTAL LENGTH _____ FT.

NUMBER OF TRENCHES _____ TOTAL BOTTOM AREA _____

Dist wall & Dist Wall
SEEPAGE PITS, INSIDE DIAMETER 10 FT. DEPTH BELOW INLET 12 FT.

ABSORBENT AREA 376.8 SQ. FT.

REMARKS _____

DATE SYSTEM APPROVED 3/22/15 INSPECTOR DW. Manning

APPLICATION

A 08957

SEWAGE DISPOSAL TESTING

F _____

MARYLAND STATE DEPARTMENT OF HEALTH

HOWARD COUNTY

ELLICOTT CITY by 12 ft dp
DISTRICT 18

Fill out in triplicate MC 9/17/64
No. be #15-22 added payable to:

or Drywell - 10 ft diameter
below inlet - enter
to be 4 ft below original grade
DATE 9/1/64

HOWARD COUNTY HEALTH DEPT. - SANITATION

Septic tank - 750 gal.
Leaching bed - 15 ft. wide by 30 ft. long - bottom of gravel
to be at 5 ft below original grade

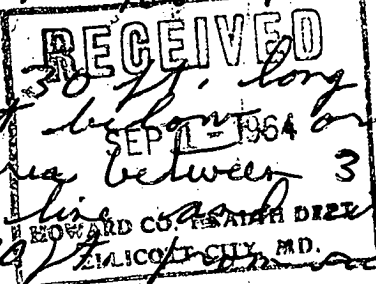

Locate leaching bed in the area between 320 ft. to 365 ft. front
front lot line and the area between
10 ft. to 70 ft. from right side line.

TO: THE COUNTY HEALTH OFFICER
ELLICOTT CITY, MARYLAND

I, HEREBY, APPLY FOR THE NECESSARY TESTS IN ORDER TO CONSTRUCT (OR RECONSTRUCT) A SEWAGE
DISPOSAL SYSTEM.

PROPERTY OWNER Mr. Aistin A. Zimmer
ADDRESS 6435 Old Washington Road, Elkridge, Md. PHONE 776-3056
Locate drywell 345 ft. from front lot
line and 30 ft. from right side line
as lot is seen when facing it
from front of
lot.

PROPERTY LOCATION:

SUBDIVISION _____ LOT NO. _____

ROAD AND DESCRIPTION 1.1 acres entrance - 6435 Old Washington Road, Elkridge, Md.

private road - continues to end

OCCUPANT _____ PHONE _____

PERSON TO CONSTRUCT SYSTEM _____

ADDRESS _____ PHONE _____

SIZE OF LOT 1.1 acres TYPE BLDG. house - 3 bedrooms
NUMBER OF BEDROOMS _____

IF NOT SINGLE RESIDENCE DESCRIBE _____

SIGNATURE OF APPLICANT Reid A. Zimmer

APPROVED BY R. Fletcher FOR Leaching bed DATE 9/22/64
(KIND OF SYSTEM)

REJECTED BY _____ FOR _____ DATE _____
(KIND OF SYSTEM)

HOLD PENDING FURTHER TESTS R. Fletcher DATE 9/17/64

REASONS FOR REJECTION OR HOLDING No. enough ground soil tested
will test for drywell at 5x12 ft.

THIS IS NOT A PERMIT

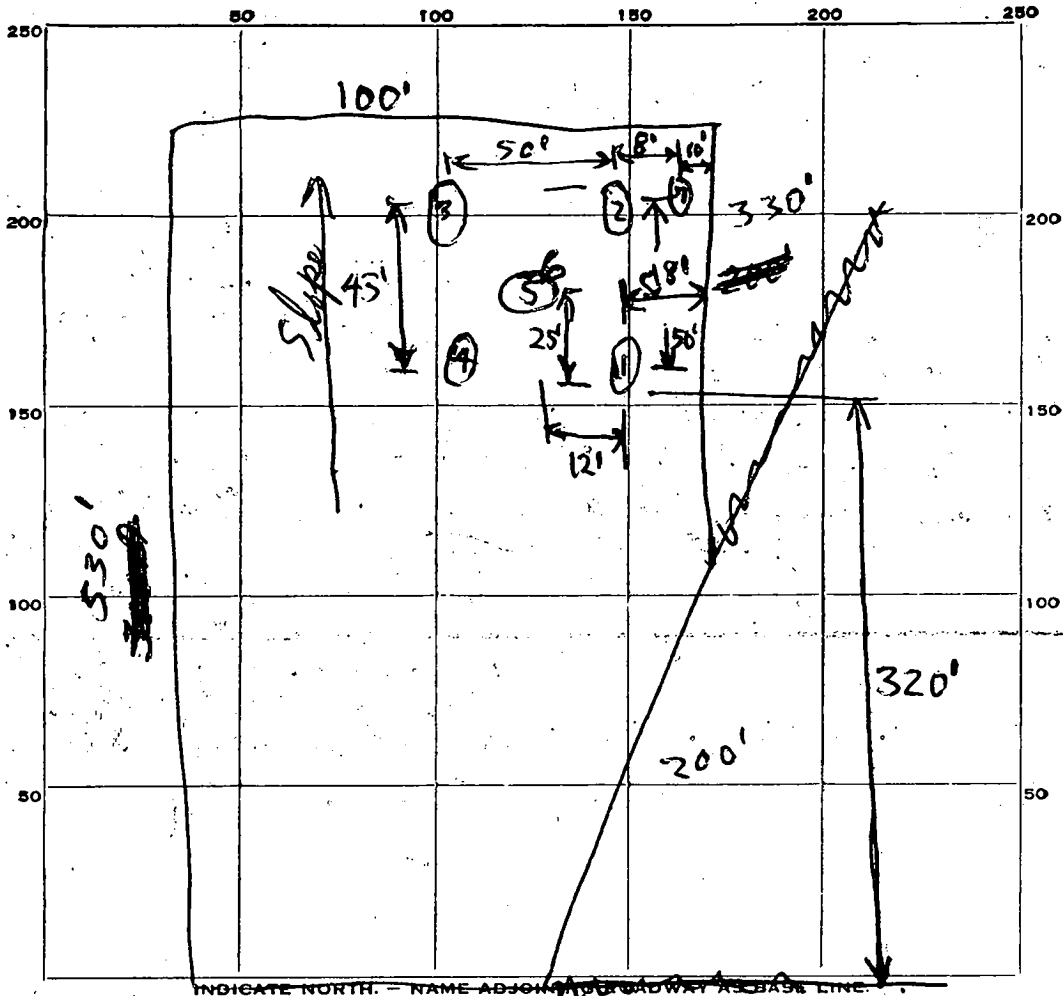

18
22
30
345

DATE	TEST NO.	DEPTH	PRE-WET		TEST - 1" DROP		TIME	
			START	STOP	START	STOP		
9/17/64	1	3 ft.	110	135	135	Stop Test Overtime		
	2	3 ft.	117	121	121	130	9 min.	
	3	3 ft.	118	140	140	Stop Test Overtime		
	4	3 ft.	119	121	121	131	10 min.	
	5	8 ft.	121	125	125 -	132	7 min.	
			at 200 (in 39 min) water hole dropped 6 inches				in 8 ft	
9/22/64	6	9 1/2 ft	940	941	941	943	2 min	
	7	9 1/2 ft	945	946	946	948	2 min.	

9/15
110
2
40

SOIL AUGER FINDING *1st 4 ft clayish - layers of sand and clay down to 8 ft. mostly sand from 4 ft down to 8 ft, with small streaks of clay - RF - 9/17/64*

TESTED BY *RDF 9/17/64*

REMARKS

ALSO PRESENT *Hester & Redmiles* LOT NO.

PERMIT

SEWAGE DISPOSAL SYSTEM

MARYLAND STATE DEPARTMENT OF HEALTH

HOWARD COUNTY

ELLCOTT CITY

DISTRICT _____

DATE _____

A 56540K

P 01030

A 00003

INDEXED

_____ IS PERMITTED TO INSTALL _____ ALTER _____

NAME Claude Ciesel ADDRESS Highland PHONE Attn 6-9323

A SEWAGE DISPOSAL SYSTEM LOCATED AT _____

SUBDIVISION Clarksville Ridge ROAD 6809 LOT _____

PROPERTY OWNER Dr. Selvin Downing Michael Chiswick

ADDRESS W. S. Grace Co., Clarksville Leo Rodagear

SPECIFICATIONS

DRAIN FIELD _____ DEPTH _____ FEET. BOTTOM AREA _____ SQ. FT.

SEEPAGE PITS _____ ABSORBENT SIDE WALL AREA _____ SQ. FT.

SEPTIC TANK CAPACITY _____ GALLONS
1000

FOR GARBAGE GRINDER, INCREASE DISPOSAL AREA 22% & TANK CAPACITY 50%

OTHER Leaching bed - 900 sq. ft.

System must be installed in area that passed perc. tests.

Add on - Deck
BLDG. PERMIT SIGNED
AND RETURNED 7-16-96

PLANS APPROVED BY James Hennigan DATE 3-20-99 B00101058

FILL SEPTIC TANK / NO DISTRIBUTION BOX WITH WATER BEFORE CALLING FOR AN INSPECTION. COVER NO WORK UNTIL INSPECTED AND APPROVED.

NEITHER THE HOWARD COUNTY COMMISSIONERS NOR THE HEALTH DEPARTMENT IS RESPONSIBLE FOR THE SUCCESSFUL OPERATION OF ANY SYSTEM.

BLDG. PERMIT SIGNED
AND RETURNED 4/12/91
Serial # 40279
Addition - Sunroom

BLDG. PERMIT SIGNED
AND RETURNED 4/12/91
Serial # 40279
Sunroom

10600

56540K

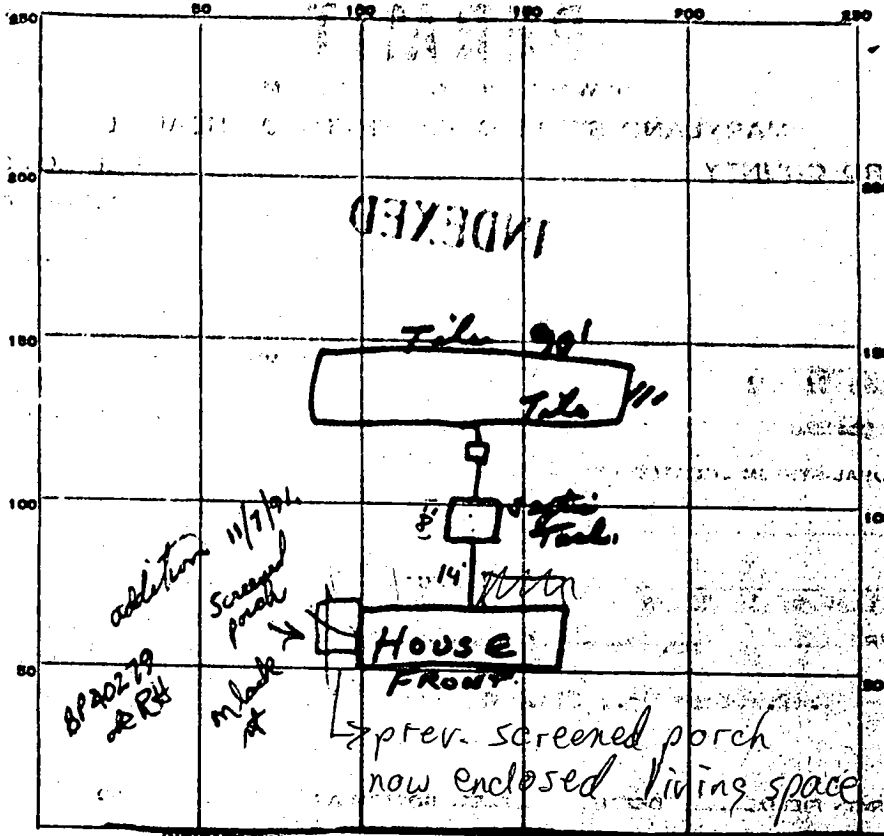

INDICATE NORTH - NAME ADJOINING ROADWAY AS BASE LINE

HAIRDEN LANE

PERMIT CARD _____

SEPTIC TANK, LEVEL OK CLEANOUTS 1 - 1/2" dia

DISTRIBUTION BOX, LEVEL _____

TILE FIELD, DEPTH _____ FT. TRENCH WIDTH _____ FT.

GRAVEL DEPTH _____ IN. TOTAL LENGTH _____ FT.

NUMBER OF TRENCHES _____ TOTAL BOTTOM AREA _____

SEEPAGE PITS, INSIDE DIAMETER _____ FT. DEPTH BELOW INLET _____ FT.

ABSORBENT AREA _____ SQ. FT.

REMARKS Leaching bed 63' x 11' = 693 sq. FT. Boulder to
add an additional 200 sq. FT. of Tile. Cover over
bed 2 to 4 feet.
OK 7-8-59 J.H.

DATE SYSTEM APPROVED 7-8-59 INSPECTOR J. Hennigan

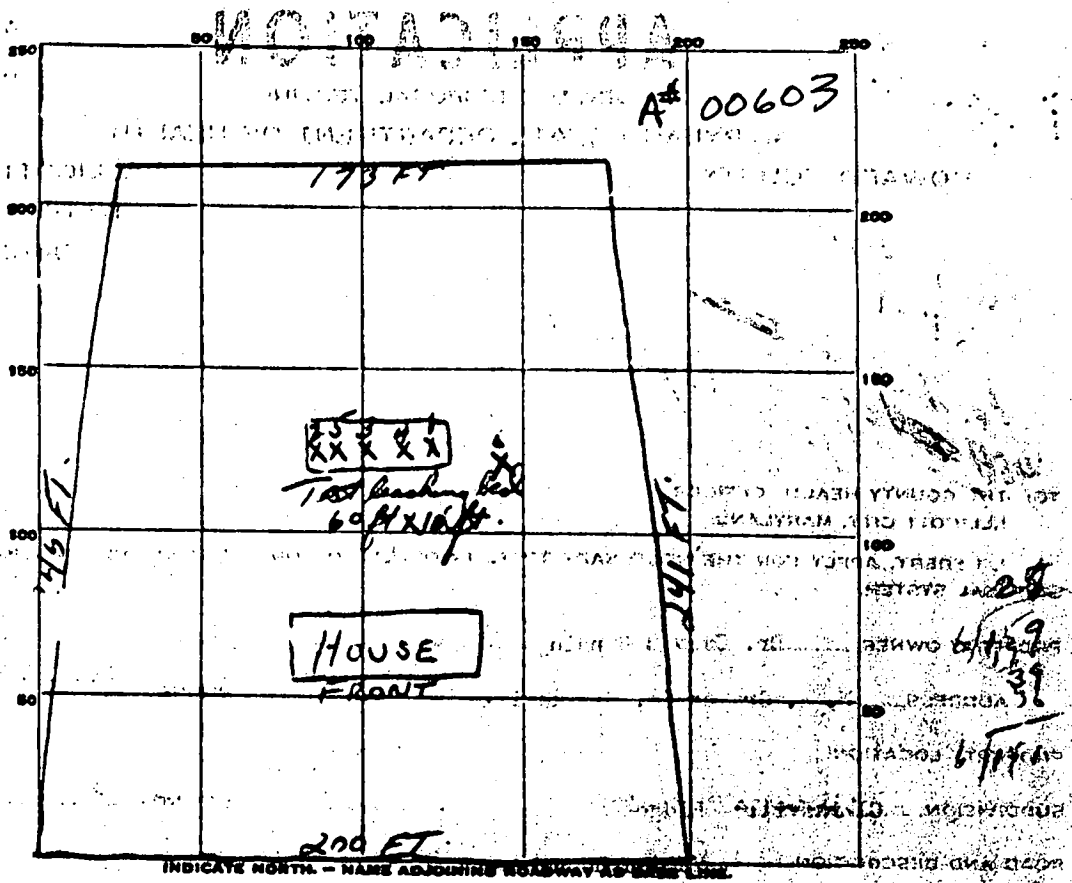

DATE	TEST NO.	DEPTH	PRE-WET		TEST - 1" DROP		TIME
			START	STOP	START	STOP	
	1	4 ft	3:12	3:18	3:18	3:32	14 Minutes
	2		3:14	3:28	3:28	4:12	44 Minutes
	3		3:15	3:28	3:28	3:42	20 Minutes
	4		3:32	3:38	3:38	3:47	9 Minutes
	5		3:42	4:16	4:16	3:42	34 Minutes
	6	3 ft	4:03	No Permeability			40

SOIL AUGER FINDING _____

TESTED BY [Signature]

REMARKS [Handwritten notes]

ALSO PRESENT _____ LOT NO. _____

SECTION 2

Health Dept
A00603

N09°15'E

Drainage utility

219.15'

178.0'

EASEMENT
N 25° 10' W
135.0'

Mon. 058.42
N02° 51'

33

1.1200 Acres

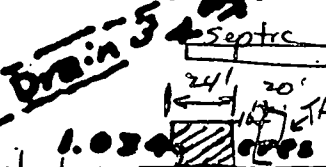

1.0300

1.0489 Acres

35

270.37
S 80° 30' 20" W

36

1.629 Acres

7/16/96
SITE LINDO.
THANK TO
DECK IS 10'
NO IMPACT TO
SILV WELL

R-640

N02° 47' 10" E

LC 102.11'

N 200.00'

A 200'

200'

N06° 10' W

240.0'

Marden Lane

N 110° 45'

110'

N02° 08' 10" E

R 228

R=690'

1.2352A

52

144.0'

1.2445A

51

TRUCK AREA
This plot
15.633A
15.633B
15.633C
15.633D
15.633E
15.633F
15.633G
15.633H
15.633I
15.633J
15.633K
15.633L
15.633M
15.633N
15.633O
15.633P
15.633Q
15.633R
15.633S
15.633T
15.633U
15.633V
15.633W
15.633X
15.633Y
15.633Z

N 230.25'

N 120° 15' 30" E
120'

64.845
N 81° 12' 30" E



ROAD

2.05'

Utility & Drainage

N 06° 40' E 2.53'

ROSEMARY N 03° 28' W

39' Mon 243.07

237.1

203.30'

36.70-120'

123.07'

1.0259A

47

1.0385A

48

1.0000A

49

1.1399A

50

R 810.51

N 06° 49' 05" E

LC 161.75'

N 162'

Building Line

N 13° 49' 10" E

LC 50.21'

N 227.31'

N 227.18' N

244.68'
S 7° 01' 30" W

5/9/62

PERMIT

SEWAGE DISPOSAL SYSTEM

MARYLAND STATE DEPARTMENT OF HEALTH

HOWARD COUNTY

Approved
5/9/62
Duty

P. 0315
56540 M
A. 0327

INDEXED

06-39686

INDEXED

ELLICOTT CITY

DISTRICT 6

DATE 5/9/62

Floyd I. Thiel IS PERMITTED TO INSTALL 5" ALTER

ADDRESS 1048 Thomas Rd., Glen Burnie PHONE Southfield 6-5183

A SEWAGE DISPOSAL SYSTEM LOCATED AT Harding Rd. at Saunders Rd. off Rt. 216

3 miles northwest of Laurel

SUBDIVISION _____ ROAD _____ LOT _____

PROPERTY OWNER Thiel, Floyd I. Jose and Frank Debaldo

ADDRESS 1048 Thomas Rd., Glen Burnie

SPECIFICATIONS

DRAIN FIELD 3 DEPTH 3 FEET, BOTTOM AREA 429 SQ. FT.

SEEPAGE PITS _____ ABSORBENT SIDE-WALL AREA _____ SQ. FT.

SEPTIC TANK CAPACITY 750 GALLONS

FOR GARBAGE GRINDER, INCREASE DISPOSAL AREA 25% & TANK CAPACITY 50%

OTHER Locate field 125 ft. from the 229.50 ft. property line and 125 ft. off the 472.01 ft. property line.

Septic tank cannot be installed more than 3 feet below original grade.

System must be installed in area that passed perc. test.

PLANS APPROVED BY James H. Hennigan DATE 5/3/62

FILL SEPTIC TANK AND DISTRIBUTION BOX WITH WATER BEFORE CALLING FOR AN INSPECTION. COVER NO WORK UNTIL INSPECTED AND APPROVED.

NEITHER THE HOWARD COUNTY COMMISSIONERS NOR THE HEALTH DEPARTMENT IS RESPONSIBLE FOR THE SUCCESSFUL OPERATION OF ANY SYSTEM.

Add-on - Pool
BLDG. PERMIT SIGNED
AND RETURNED 7-17-96

Serial # B00101193

0327

56540 M

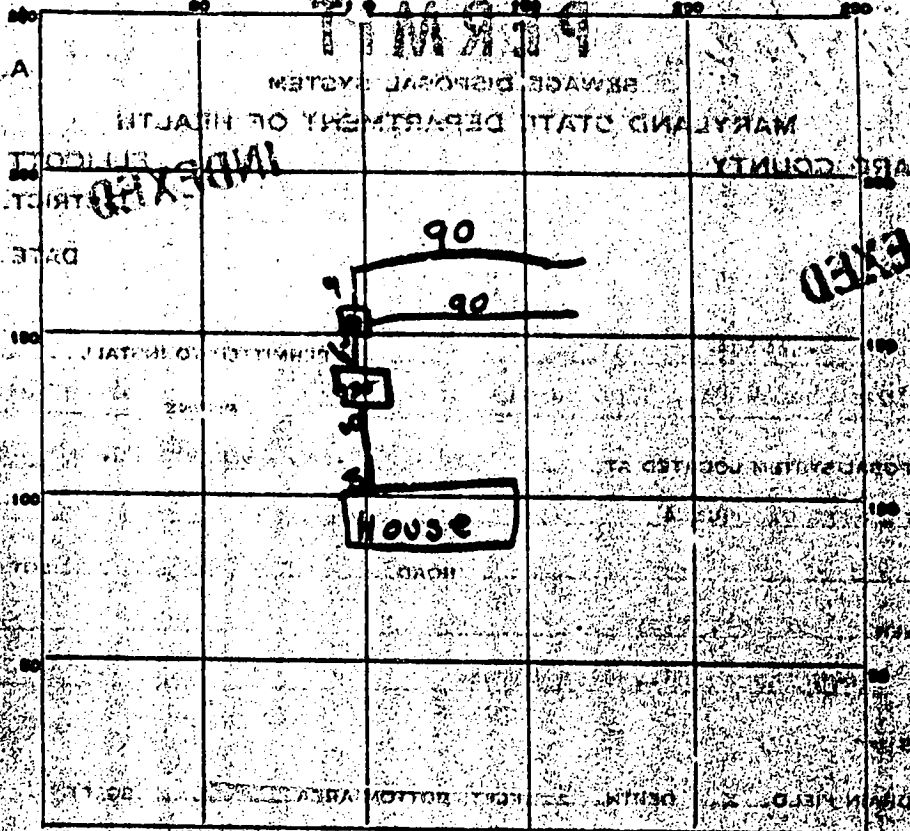

INDEXED

INDICATE NORTH - NAME ADJOINING ROADWAY AS BASE LINE.

PERMIT CARD
 SEPTIC TANK, LEVEL
 DISTRIBUTION BOX, LEVEL
 TILE FIELD, DEPTH 1-3 FT. TRENCH WIDTH 3 FT.
 GRAVEL DEPTH 12 IN. TOTAL LENGTH 180 FT.
 NUMBER OF TRENCHES 2 TOTAL BOTTOM AREA 540 sq ft
 SEEPAGE PITS, INSIDE DIAMETER _____ FT. DEPTH BELOW INLET _____ FT.
 ABSORBENT AREA _____ SQ. FT.

REMARKS _____

DATE SYSTEM APPROVED 5-9-62 INSPECTOR W. Monaghan

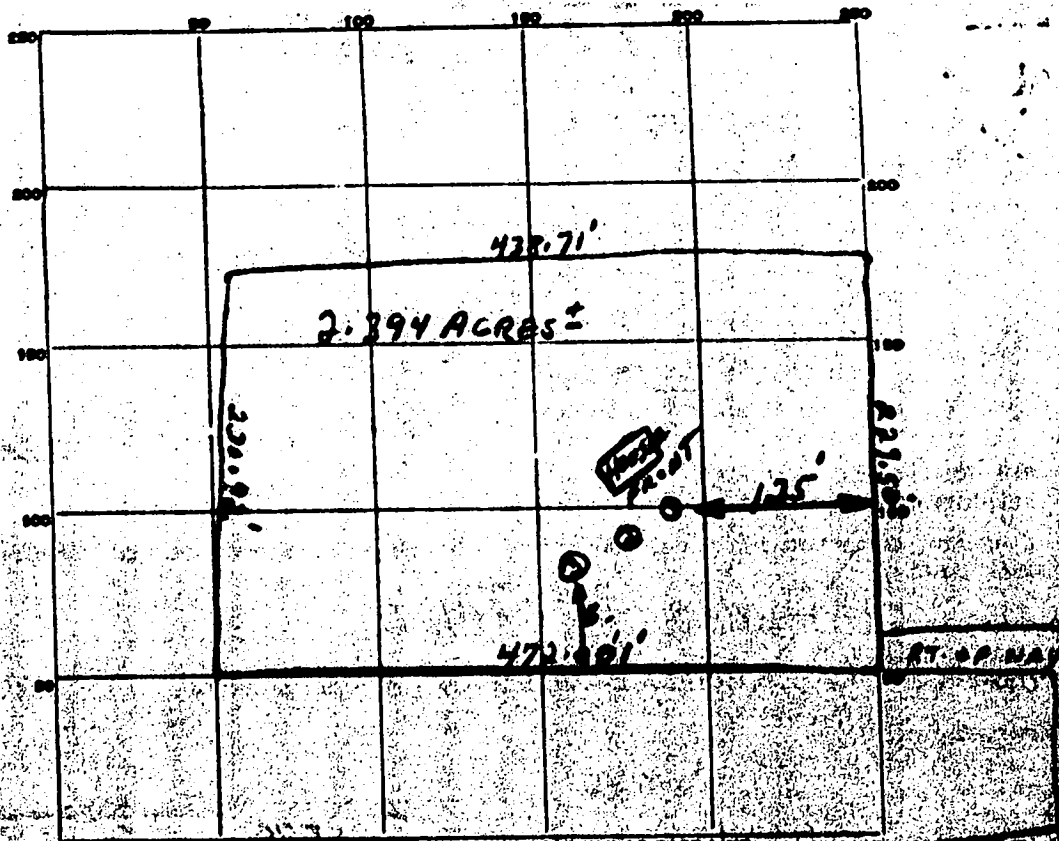

DATE	TEST NO.	DEPTH	PRE-WAY		TEST - 1" DROP		TIME
			START	STOP	START	STOP	
3-3-61	1	3 FT	9:42	9:44	9:44	9:54	10 min
	2		9:46	9:49	9:49	9:55	6 min
	3		9:48	10:07	10:07	10:24	27 min

SOIL AUGER FINDING _____

TESTED BY J. Harrigan

REMARKS _____

ALSO PRESENT 3-3-61 Mrs. Lloyd Thiel LOT NO. _____

4/12/71
ready 11/16/71
after 14 months
11/12/71
detecting
low likely

off 11-2-71
DWM

PERMIT

SEWAGE DISPOSAL SYSTEM

MARYLAND STATE DEPARTMENT OF HEALTH

HOWARD COUNTY

INDEXED

ELLICOTT CITY

DISTRICT 5

DATE 10/19/71

P 15403

A _____

Jenkins Brothers IS PERMITTED TO INSTALL ALTER X

ADDRESS Walling Park, Ellicott City, Md. PHONE NO 5-4446

A SEWAGE DISPOSAL SYSTEM LOCATED AT _____

SUBDIVISION Heritage Heights ROAD 6110 Tulane Rd. LOT _____

PROPERTY OWNER William Mack

ADDRESS _____

SPECIFICATIONS

DRAIN FIELD _____ DEPTH _____ FEET. BOTTOM AREA _____ SQ. FT.

SEEPAGE PITS _____ ABSORBENT SIDE-WALL AREA _____ SQ. FT.

SEPTIC TANK CAPACITY _____ GALLONS

FOR GARBAGE GRINDER, INCREASE DISPOSAL AREA 25% & TANK CAPACITY 50%.

OTHER REPAIR - Call for inspection when ground is opened up and Sanitarian will recommend repair system.

11-12-71 Trench 8 1/2 ft deep - 2 ft wide - 50 ft long - 6 ft of gravel under pipe. Call for inspection of trench before gravel is installed. DWM

PLANS APPROVED BY Palmer F. Wigg DATE 10/22/71

FILL SEPTIC TANK AND DISTRIBUTION BOX WITH WATER BEFORE CALLING FOR AN INSPECTION. COVER NO WORK UNTIL INSPECTED AND APPROVED.

NEITHER THE HOWARD COUNTY COMMISSIONERS NOR THE HEALTH DEPARTMENT IS RESPONSIBLE FOR THE SUCCESSFUL OPERATION OF ANY SYSTEM.

P
5765405
11/19/71

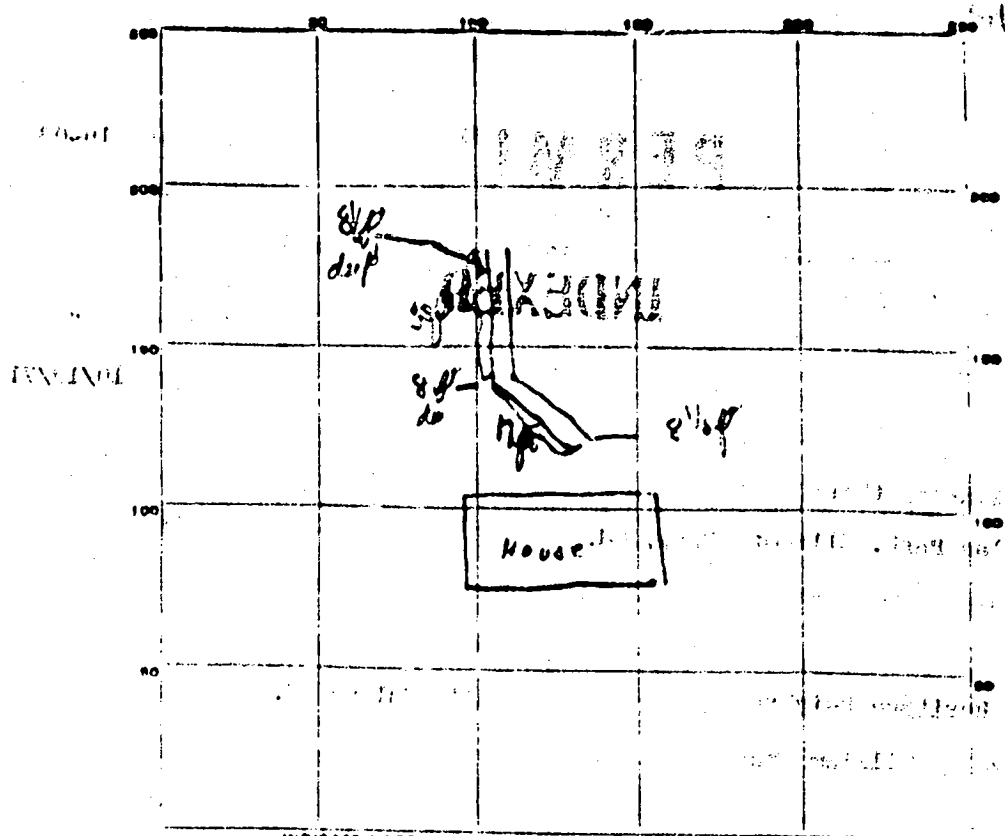

INDICATE NORTH - NAME ADJOINING ROADWAY AS BASE LINE
Toulon St road

PERMIT CARD OK

SEPTIC TANK, LEVEL _____

CLEANOUTS _____

DISTRIBUTION BOX, LEVEL _____

TILE FIELD, DEPTH 2 1/2 FT. TRENCH WIDTH 2 FT.

GRAVEL DEPTH 60 IN. TOTAL LENGTH 50 FT.

NUMBER OF TRENCHES 1 TOTAL BOTTOM AREA 100 SQ. FT.

REPLACE PITS INSIDE DIAMETER _____ FT. DEPTH BELOW INLET _____ FT.

ABSORBENT AREA 500 SQ. FT.

REMARKS 11/16/71 - OK 1/2 ft gravel on sand 200M

DATE SYSTEM APPROVED 11-16-71

INSPECTOR [Signature]

SITE INSP 6/27/96 2 PM



Matzen Real Estate, Inc.

10415 47th Avenue
Beltsville, Maryland 20705
Fax (301) 937-8942
Business (301) 937-4730

June 25, 1996

Howard County Health Department
Ellicott City, MD

Dear Ladies/Sir:

I currently have a customer interested in purchasing the property located at 6110 Tulane Road, Clarksville, Maryland, (plat attached) however, his major concern is whether the existing septic system can handle the addition of a full bath. Please advise us of the Health Department's determination of this matter as soon as possible.

Thank you,

Dawn Matzen
Realtor

DM/nh

P.G. CO. TOP 15 AGENTS 81-85

Century 21SM
Multi Million Dollar Agent

Over 30 Million Dollars
Listed & Sold

DAWN MATZEN, GRI
REALTOR-ASSOCIATE

MATZEN REAL ESTATE, INC.

10415 47th Avenue
Beltsville, MD 20705
(301) 937-4730

H. 301 854-3100



*BUYER @ 6110 TULANE ROAD
ADDRESS on REAR*



National Gallery of Art

Jeffrey W. Bramhall
Head of the Lighting Shop
Washington, D.C. 20565

(202) 842-6067
Fax: (202) 789-3031

RECEIVED

JUN 26 1996

**ALLEGANY COUNTY HEALTH DEPARTMENT
BUREAU OF ENVIRONMENTAL HEALTH**

6/27

SEND OVER SEPTIC

INSTALLATION NOTES

SITE INSPECTION FOR SEPTIC EVALUATION TO SUPPORT ADDITION OF 1 BEDROOM + BATH. SEE NOTE BELOW.

TDL, LIMITED

18220 FREDERICK AVENUE
GAITHERSBURG, MARYLAND 20877
(301) 840-9747

TAX 1725

6

9

541'00" E

200.00

PROPOSED TANK

CONCRETE C/O

LOT 10
BLOCK D
0.459 AC

PROPOSED SEPTIC

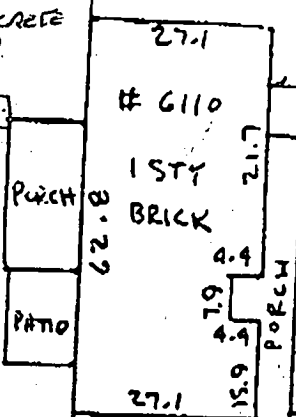

GRAVEL DR.

100.00
549'00" W

TULANE DRIVE

N 49'00" E
K 100.00' E
K 10' UTILITY ESTMT

N 41'00" W 6/27/96

200.00'

LOCATE ADJOINING LOT TO REAR
POSSIBLE RELEAS REPAIR
PROPOSAL TO ADD 3RD BEDROOM

OK, MAYBE FOR REAR ADDITION IN VICINITY OF PARTIAL
REWORK SCALED SITE PLAN WITH LOCATED SEPTIC RE
6110 TULANE RD
CLARKSVILLE, MD.

ADJOINING LOTS - 1 AT
REAR AND 2 NO LOT TO LEFT
HAVE DEED SYSTEMS



21029 11/25/95

91499

Property shown hereon is not in a flood plain per existing records unless otherwise noted.

SCALE: 1" = 30'
RECORDED IN:
PLAT BOOK: 4
PLAT: 14

HOUSE LOCATION

LOT 10 BLOCK D
SECTION ONE
HERITAGE HEIGHTS
HOWARD COUNTY MD

NOTE: This drawing is not intended to establish property lines nor are the existence of corner markers guaranteed. All information shown hereon taken from the land records of the county in which the property is located. Do not attempt to erect fences from information contained on this drawing.

I hereby certify that to the best of my knowledge and belief, the position of all the existing improvements on the above described property has been established by accepted field practices.

Jefferson D Lawrence

April 16 2001

