

4/11/96 ASAP
4/12/96 ASAP

PERMIT

SEWAGE DISPOSAL SYSTEM

DEPARTMENT OF HEALTH AND MENTAL HYGIENE

05-371986

P 56501

A REPAIR

DISTRICT _____

DATE 3-18-96

DATE SYSTEM APPROVED 4/12/96

INSPECTOR DKS

HOWARD COUNTY HEALTH DEPARTMENT

BUREAU OF ENVIRONMENTAL HEALTH

~~461-9933~~ 313-2649

INDEXED

Awkard Septic Service IS PERMITTED TO INSTALL _____ ALTER _____

ADDRESS 17403 Old Baltimore Road, Olney, MD 20832 PHONE 301-774-3869

SUBDIVISION Country Lane Subdivision LOT 14 ROAD 7461 Mink Hollow Road

PROPERTY OWNER Dr. Rudolph T. White

ADDRESS _____

SEPTIC TANK CAPACITY _____ GALLONS

NUMBER OF BEDROOMS 4

125 SQUARE FEET PER BEDROOM

LINEAR FEET OF TRENCH REQUIRED 72'

REPAIR - PURPOSE - SEPTIC SYSTEM HAS FAILED.

Call for inspection when ground is opened so sanitarian can recommend repairs.

INV. 3' BOT 10' 7' STONE 72' TRENCH MR

PLANS APPROVED BY _____ DATE _____

COVER NO WORK UNTIL INSPECTED AND APPROVED

NEITHER THE HOWARD COUNTY COUNCIL NOR THE HEALTH DEPARTMENT IS RESPONSIBLE FOR THE SUCCESSFUL OPERATION OF ANY SYSTEM

NOTE: CLEANOUT REQUIRED EVERY 70 FEET OF SEWER LINE AND/OR AT 90° SWEEPS IN LINES FROM HOUSE TO DRAIN FIELDS, 90° ELBOWS NOT ACCEPTABLE.

NOTE: ALL PARTS OF SEPTIC SYSTEMS (I.E. TANK, DISTRIBUTION BOX TRENCHES) TO BE 100 FEET FROM WELL (UNLESS OTHERWISE SPECIFICALLY AUTHORIZED)

NOTE: IF DEEP TRENCH(ES) ARE USED CALL FOR INSPECTION BEFORE AND AFTER PLACING GRAVEL IN TRENCH(ES)

NOTE: NO DRY WELL SHALL EXCEED 15 FOOT IN DIAMETER NO ABSORPTION TRENCH TO EXCEED 100 FEET IN LENGTH

NOTE: ALL PIPE FROM HOUSE TO SEPTIC TANK MUST BE CAST IRON OR SCHEDULE 35/40 PVC OR ABS

PERMIT VOID AFTER TWO YEARS

NOTE: INSTALL STAND PIPE ON SEPTIC TANK AND DRY WELL STAND PIPES MUST BE 6 INCHES IN DIAMETER CAST IRON. CONCRETE OR TERRA COTTA OR PVA OR ABS ACCEPTED. IF TOP OF SEPTIC TANK IS DEEPER THAN 3 FEET. MANHOLE TO GRADE REQUIRED.

NOTE: DISTRIBUTION BOXES MUST HAVE BAFFLES

***INSTALLER IS RESPONSIBLE FOR OBTAINING FINAL APPROVAL ON THIS PERMIT**

P 56501

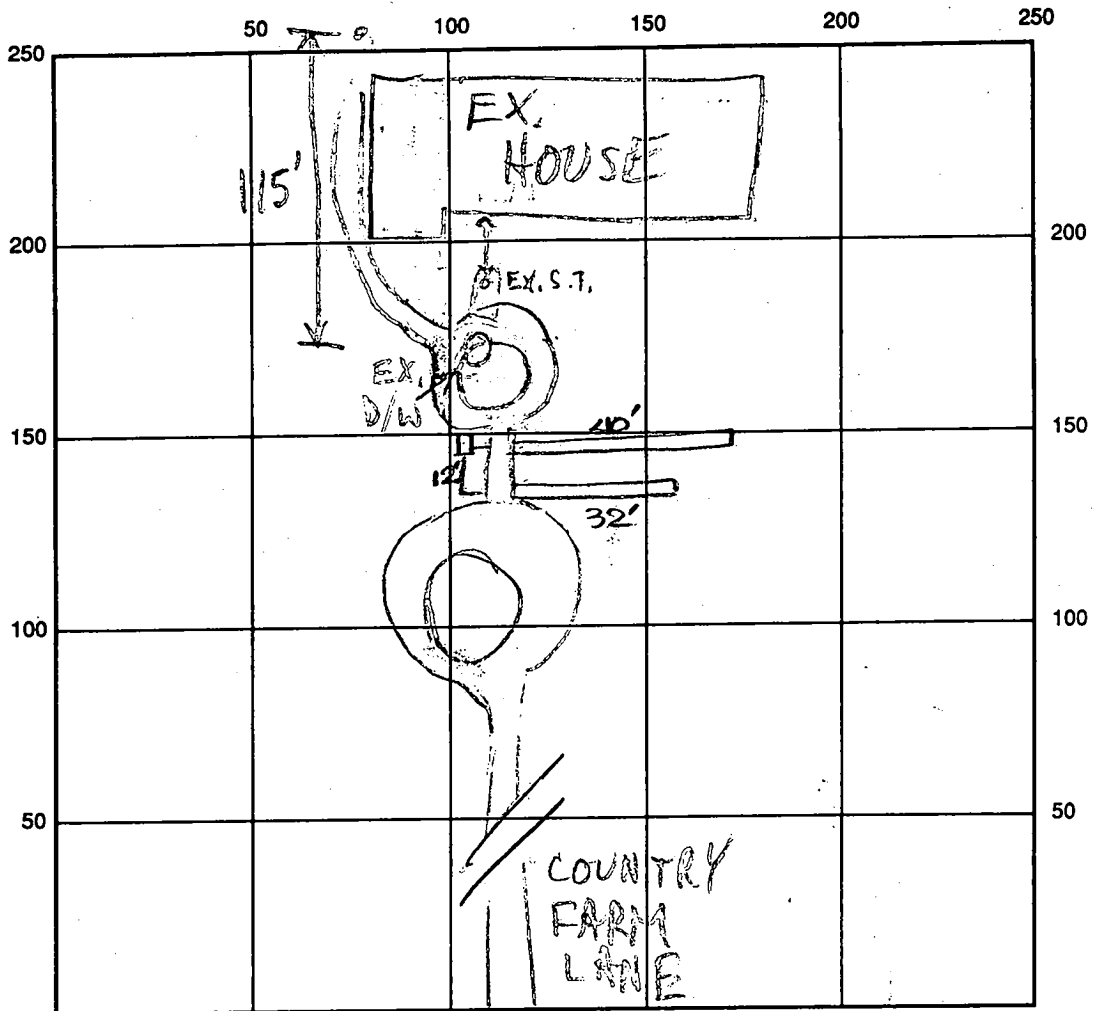

INDICATE NORTH - NAME ADJOINING ROADWAY AS BASE LINE

MINK HOLLOW RD

SEPTIC TANK LEVEL EX. - OK

CLEANOUTS S.T. - EX. OK

DISTRIBUTION BOX LEVEL OK

DRAIN FIELD/TITLE DEPTH 10 FT. TRENCH WIDTH 2 FT. INLET DEPTH 3 FT.

EFFECTIVE GRAVEL DEPTH 7 FT. TOTAL LENGTH 40' + 32' = 72' TOTAL

NUMBER OF TRENCHES 2 ONE SIDEWALL/BOTTOM AREA 504 SQ. FT. + EX.

DRYWALL INSIDE DIAMETER EXIST. FT. EFFECTIVE DEPTH BELOW INLET EXIST. FT.

ABSORBENT AREA 504 SQ. FT. + EX.

REMARKS: 4/10/96 D/W LOCATED. TRENCH INSTALLATION TOMORROW
AFTER EXCESS SEWAGE DRAINS OFF INTO EXCAVATION MR
4/12/96 OK to stone trenches and continue. JKS
4/12/96 FINAL - OK to cover all work. JKS

DATE SYSTEM APPROVED 4/12/96

INSPECTOR

[Signature]

8/11/75
Randy
8/15/75
W. Zepp
justified

PERMIT

SEWAGE DISPOSAL SYSTEM

MARYLAND STATE DEPARTMENT OF HEALTH

HOWARD COUNTY

ELLICOTT CITY

DISTRICT 5th

DATE 4/17/75

INDEXED

P 21351
A 18676

file on P-517
approved

William Hopkins IS PERMITTED TO INSTALL ALTER

ADDRESS Jennings Chapel Road, Woodbine, Maryland 21797 PHONE 489-4711

A SEWAGE DISPOSAL SYSTEM LOCATED AT _____

SUBDIVISION Country Lane Subdivision ROAD Country Farm Lane LOT Parcel 14

PROPERTY OWNER Rudolph White MINK HOLLOW RD AREA

ADDRESS 19726 Bowie Mill Road, Olney, Md. Phone: 774-9046

SPECIFICATIONS 4 bedrooms

DRAIN FIELD _____ DEPTH _____ FEET. BOTTOM AREA _____ SQ. FT.

SEEPAGE PITS _____ ABSORBENT SIDE-WALL AREA _____ SQ. FT.

SEPTIC TANK CAPACITY 1250 GALLONS

FOR GARBAGE GRINDER, INCREASE DISPOSAL AREA 22% & TANK CAPACITY 50%.

OTHER DRY WELL - Is to have 100 sq. ft. effective absorbent sidewall area per bedroom below the first 3 ft. of non-absorbent ground at original grade. Maximum depth of dry well to be 12 ft. Locate dry well 30 ft. from 953.93 ft. lot line and between 210 ft. and 230 ft. from the court lot line at the front of the lot.

NOTE: ALL PIPE FROM HOUSE TO DISPOSAL AREA MUST BE CAST IRON.
PERMIT VOID AFTER THREE YEARS.

NOTE: INSTALL STAND PIPE ON SEPTIC TANK AND DRY WELL. - STAND PIPES MUST BE 6 INCHES IN DIAMETER. CAST IRON, CONCRETE OR TERRA COTTA ACCEPTED.

PLANS APPROVED BY William W. Zepp DATE 9/11/73

FILL SEPTIC TANK AND DISTRIBUTION BOX WITH WATER BEFORE CALLING FOR AN INSPECTION. COVER NO WORK UNTIL INSPECTED AND APPROVED.

NEITHER THE HOWARD COUNTY COMMISSIONERS NOR THE HEALTH DEPARTMENT IS RESPONSIBLE FOR THE SUCCESSFUL OPERATION OF ANY SYSTEM.

A 18676

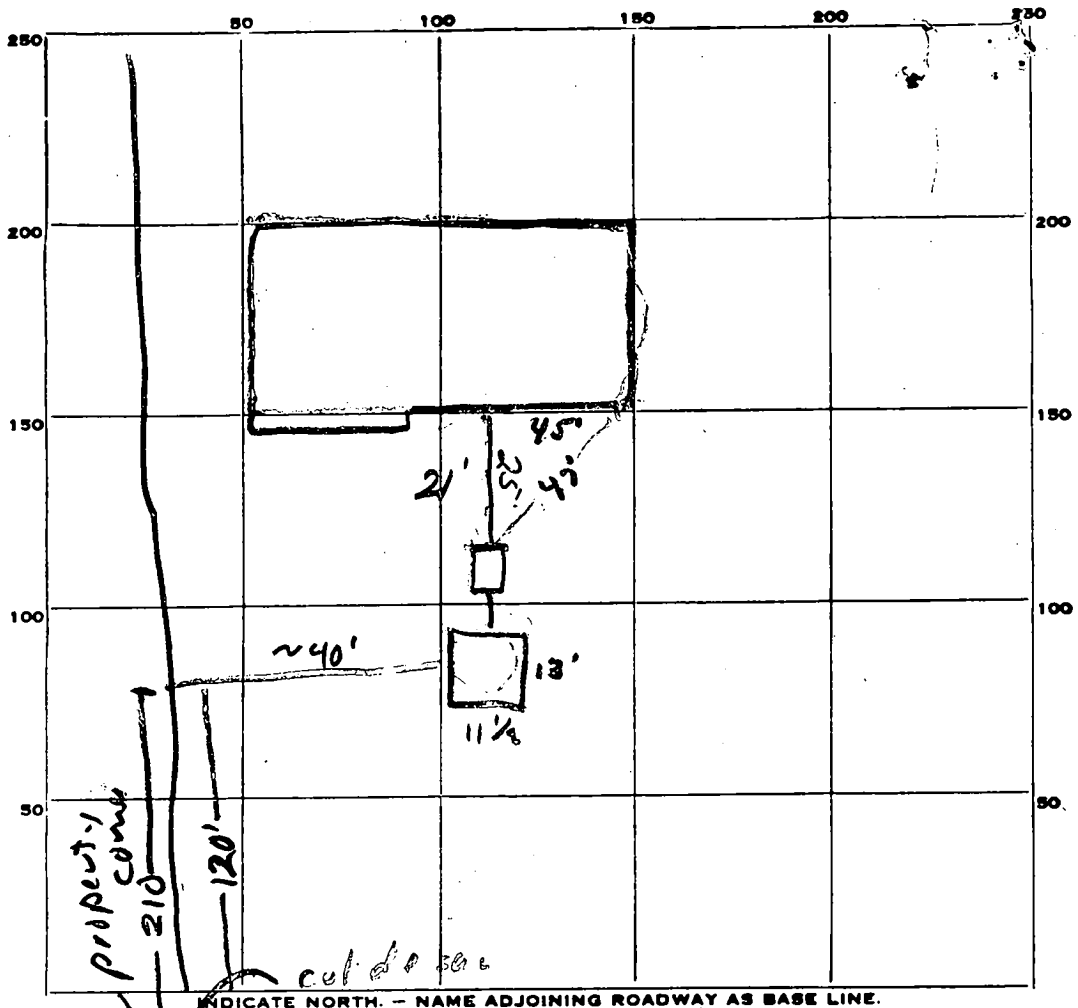

1250
 36 | 120
 13 1/2
 x 13
 26
 23

 49
 9

 441

PERMIT CARD Not signed

SEPTIC TANK, LEVEL

CLEANOUTS ST / DW

DISTRIBUTION BOX, LEVEL N/A

TILE FIELD, DEPTH N/A FT. TRENCH WIDTH N/A FT.

GRAVEL DEPTH N/A IN. TOTAL LENGTH N/A FT.

NUMBER OF TRENCHES 0 TOTAL BOTTOM AREA N/A

SEEPAGE PITS, INSIDE DIAMETER 49 FT. DEPTH BELOW INLET 9' FT.

ABSORBENT AREA 441 SQ. FT.

REMARKS Needs pipe to house from ST upon 8/4/75

8-5-75 OK TO COVER HV

DATE SYSTEM APPROVED

8-5-75

INSPECTOR

9/19/75

PRELIMINARY

APPLICATION

A 18676

SEWAGE DISPOSAL TESTING

P _____

STATE OF MARYLAND - DEPARTMENT OF HEALTH AND MENTAL HYGIENE

HOWARD COUNTY HEALTH DEPARTMENT
ENVIRONMENTAL HEALTH SERVICES
P. O. BOX 476, ELLICOTT CITY, MARYLAND 21043
TELEPHONE: 465-5000, EXT. 356

DISTRICT 5th

DATE 6/29/73

TO: THE COUNTY HEALTH OFFICER
ELLICOTT CITY, MARYLAND

I, HEREBY, APPLY FOR THE NECESSARY TEST IN ORDER TO CONSTRUCT (OR RECONSTRUCT) A SEWAGE DISPOSAL SYSTEM.

PROPERTY OWNER Edwin G. Willson

ADDRESS 14507 Gilpin Road, Silver Spring, Md. 20906 PHONE 774-9698

PROPERTY LOCATION:

SUBDIVISION Country Farm Lane S/D LOT NO. Parcel 14

ROAD AND DESCRIPTION Country Farm Lane

SIZE OF LOT 5.641 acres TYPE BLDG. 3 or 4 bedrooms
NUMBER OF BEDROOMS

IF NOT SINGLE RESIDENCE DESCRIBE _____

THE SYSTEM INSTALLED UNDER THIS APPLICATION IS ACCEPTABLE ONLY UNTIL PUBLIC FACILITIES BECOME AVAILABLE.

SIGNATURE OF APPLICANT /s/ Edwin G. Willson

APPROVED BY _____ FOR _____ DATE _____
(KIND OF SYSTEM)

REJECTED BY _____ FOR _____ DATE _____
(KIND OF SYSTEM)

HOLD PENDING FURTHER TESTS _____ DATE _____

REASONS FOR REJECTION OR HOLDING _____

THIS IS NOT A PERMIT

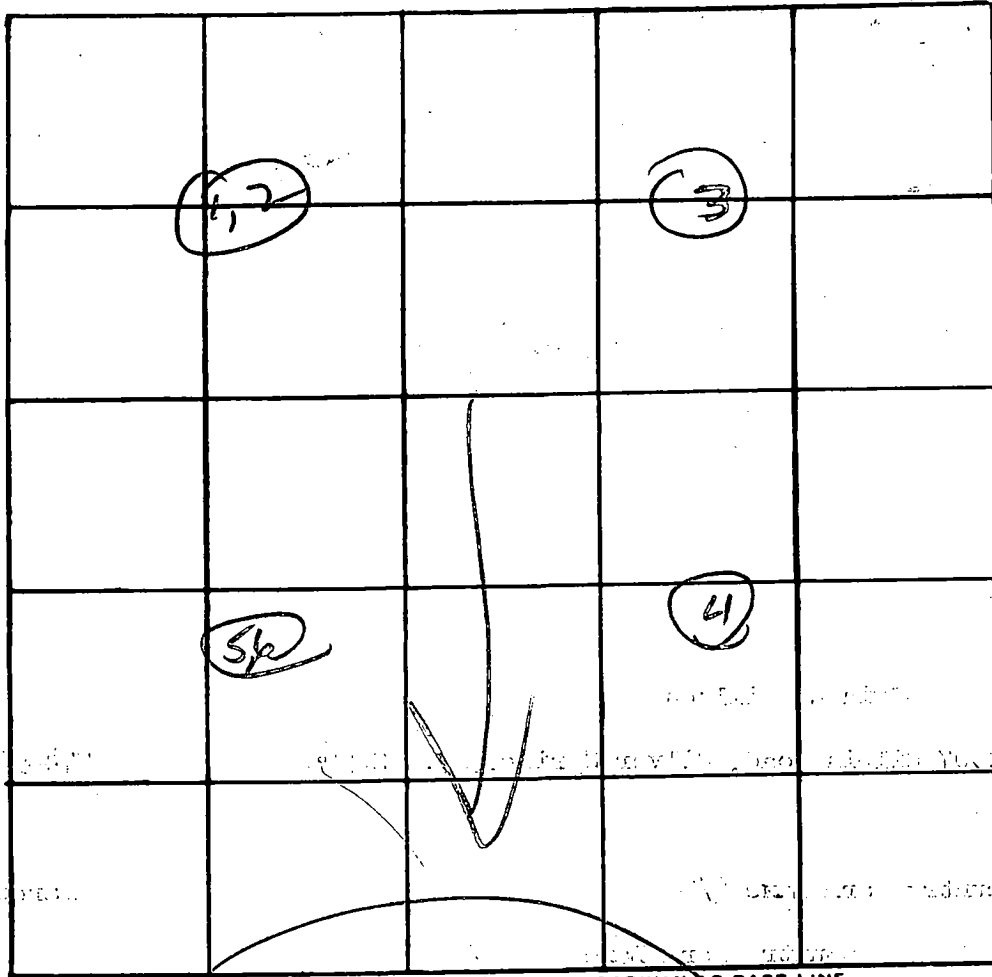

Lot
14

INDICATE NORTH. - NAME ADJOINING ROADWAY AS BASE LINE.

DATE	TEST NO.	DEPTH	PRE-WET		TEST - 1" DROP		TIME
			START	STOP	START	STOP	
7/24/73	1	3	11:41	11:43	11:43	11:46	3
high	2	9 1/2	11:40	5 gals -		11:49	9
	3	9 1/2	Vertical; sim to 142				
	4	11 1/2	Vertical; clay to 5'; then sandy mica				
low	5	4	11:55	12:00	12:00	12:10	10
	6	12	11:54	11:57	11:57	12:03	6

sandy mica

16
12
25
T = 8
Inlet
@ 3

REMARKS _____

TYPE OF SOIL _____

Dr + Mrs R WHITE

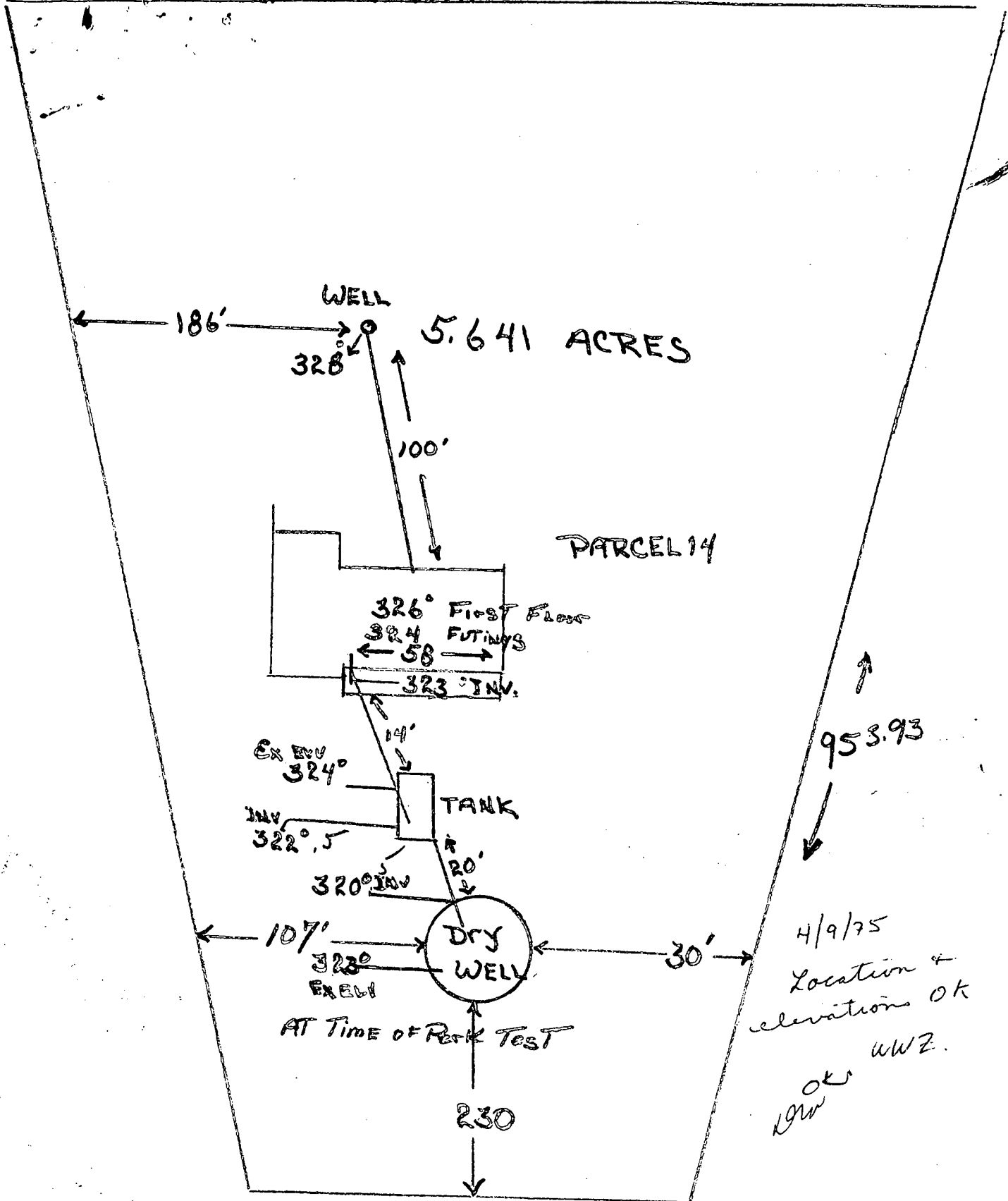

COUNTRY FARM LANE

David R. [Signature]