

PERMIT

SEWAGE DISPOSAL SYSTEM

DEPARTMENT OF HEALTH AND MENTAL HYGIENE

TAX ID 04-335902

P 56372

A 22666

DISTRICT _____

DATE 12-12-95

HOWARD COUNTY HEALTH DEPARTMENT

BUREAU OF ENVIRONMENTAL HEALTH

313-2640

DATE SYSTEM APPROVED 2-8-96

INSPECTOR *JH*

INDEXED

Michael T. Stysley IS PERMITTED TO INSTALL ALTER

ADDRESS 16445 Old Frederick Road, Mt. Airy, MD 21771 PHONE 410-442-2190

SUBDIVISION Stysley Property LOT 4 ROAD 16429 Old Frederick Road

PROPERTY OWNER Michael T. Stysley

BUILDING PERMIT SIGNED

AND RETURNED

SEPTIC TANK CAPACITY 1250 GALLONS

4805 B00152853-DETACHED GARAGE

NUMBER OF BEDROOMS 4

180 SQUARE FEET PER BEDROOM

LINEAR FEET OF TRENCH REQUIRED 240

TRENCHES - Trench to be 3 feet wide. Inlet 3.5 feet below original grade. Bottom maximum depth 5.5 feet below original grade. Effective area begins at 3.5 feet below original grade. 2 feet of stone below distribution pipe.

LOCATION - Place the distribution box 140' from rear lot line and 140' from the left line as seen when facing the property from Old Frederick Road. Run trenches along contour towards Old Frederick Road.

NOTES - No trench to exceed 100 feet in length. Provide 6" - 8" diameter cleanout and cap to grade or above on septic tank. OK 12/12/95 DKS

PLANS APPROVED BY Craig Williams DATE 12/8/95

COVER NO WORK UNTIL INSPECTED AND APPROVED

NEITHER THE HOWARD COUNTY COUNCIL NOR THE HEALTH DEPARTMENT IS RESPONSIBLE FOR THE SUCCESSFUL OPERATION OF ANY SYSTEM

NOTE: CLEANOUT REQUIRED EVERY 70 FEET OF SEWER LINE AND/OR AT 90° SWEEPS IN LINES FROM HOUSE TO DRAIN FIELDS, 90° ELBOWS NOT ACCEPTABLE.

NOTE: ALL PARTS OF SEPTIC SYSTEMS (I.E. TANK, DISTRIBUTION BOX TRENCHES) TO BE 100 FEET FROM WELL (UNLESS OTHERWISE SPECIFICALLY AUTHORIZED)

NOTE: IF DEEP TRENCH(ES) ARE USED CALL FOR INSPECTION BEFORE AND AFTER PLACING GRAVEL IN TRENCH(ES)

NOTE: NO DRY WELL SHALL EXCEED 15 FOOT IN DIAMETER NO ABSORPTION TRENCH TO EXCEED 100 FEET IN LENGTH

NOTE: ALL PIPE FROM HOUSE TO SEPTIC TANK MUST BE CAST IRON OR SCHEDULE 35/40 PVC OR ABS

PERMIT VOID AFTER TWO YEARS

NOTE: INSTALL STAND PIPE ON SEPTIC TANK AND DRY WELL STAND PIPES MUST BE 6 INCHES IN DIAMETER CAST IRON. CONCRETE OR TERRA COTTA OR PVA OR ABS ACCEPTED. IF TOP OF SEPTIC TANK IS DEEPER THAN 3 FEET. MANHOLE TO GRADE REQUIRED.

NOTE: DISTRIBUTION BOXES MUST HAVE BAFFLES

***INSTALLER IS RESPONSIBLE FOR OBTAINING FINAL APPROVAL ON THIS PERMIT**

A 56372

Neighbor's House

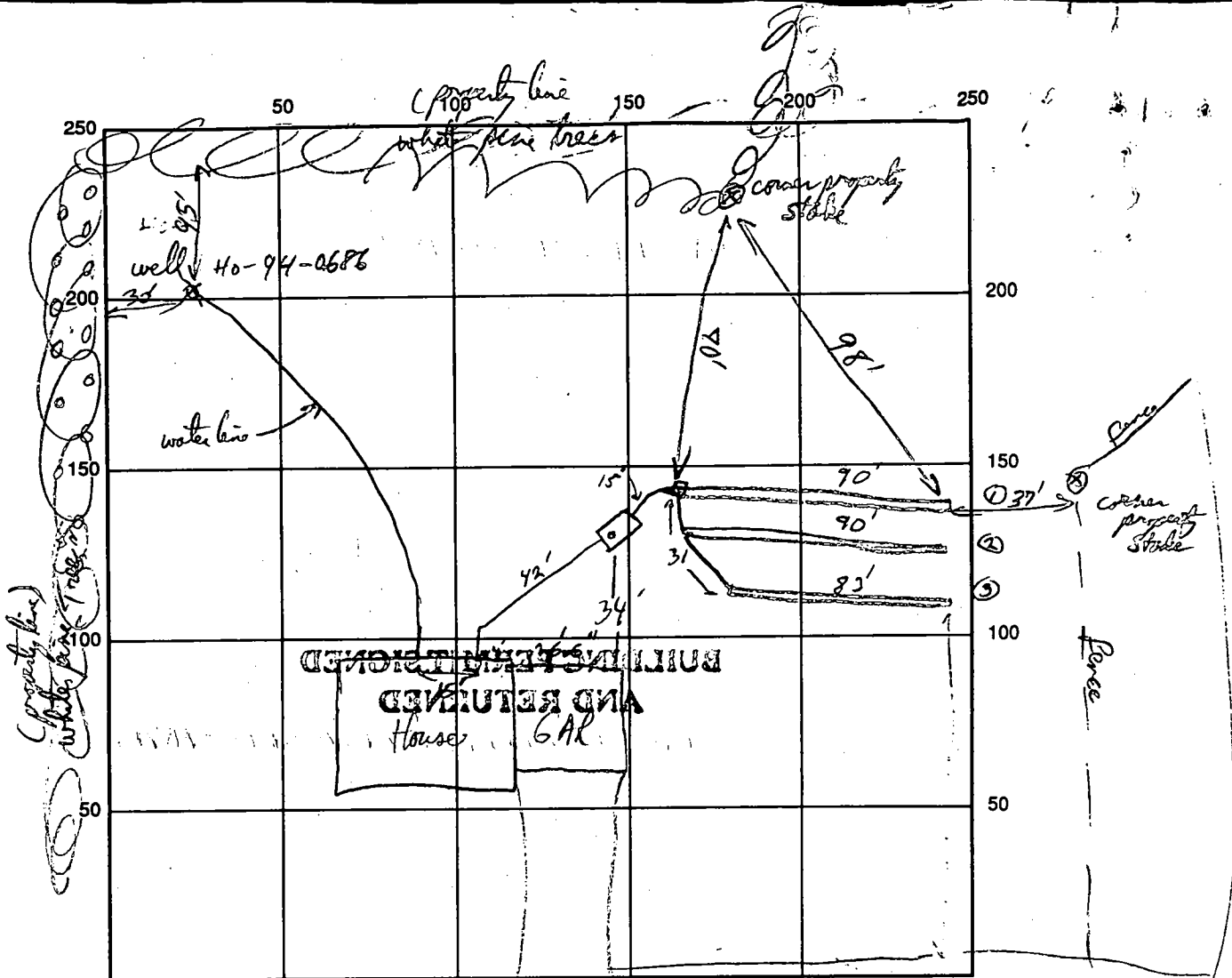

INDICATE NORTH - NAME ADJOINING ROADWAY AS BASE LINE
 EDWARDS LINE 500 TO OLD PICO RD →

SEPTIC TANK LEVEL OK CLEANOUTS 1 ON TANK

DISTRIBUTION BOX LEVEL OK

DRAIN FIELD/TITLE DEPTH 5.5 FT. TRENCH WIDTH 3 FT. INLET DEPTH 3.5 FT.

EFFECTIVE GRAVEL DEPTH 2 FT. TOTAL LENGTH 90' 90' 83' 263'

NUMBER OF TRENCHES 3 ONE SIDEWALL/BOTTOM AREA 289 SQ. FT.

DRYWALL INSIDE DIAMETER — FT. EFFECTIVE DEPTH BELOW INLET — FT.

ABSORBENT AREA — SQ. FT.

REMARKS: 1-31-96 HOUSE CONNECTION NOT MADE! OK TO COVER

ALL OTHER WORK. OK 2-8-96 HOUSE CONNECTION OK.

Pitless adapters + water line OK @ 4/8 2/29/96

DATE SYSTEM APPROVED 2-8-96

INSPECTOR [Signature]

PRELIMINARY

APPLICATION

A 22666

P _____

SEWAGE DISPOSAL TESTING

STATE OF MARYLAND - DEPARTMENT OF HEALTH AND MENTAL HYGIENE

HOWARD COUNTY HEALTH DEPARTMENT
ENVIRONMENTAL HEALTH SERVICES
P. O. BOX 476, ELLICOTT CITY, MARYLAND 21043
TELEPHONE: 465-5000, EXT. 356

DISTRICT 4th

DATE 1/5/76

TO: THE COUNTY HEALTH OFFICER
ELLICOTT CITY, MARYLAND

I, HEREBY, APPLY FOR THE NECESSARY TEST IN ORDER TO CONSTRUCT (OR RECONSTRUCT) A SEWAGE DISPOSAL SYSTEM.

PROPERTY OWNER Michael T. and Cheri Stysley

ADDRESS 1763-F Champlain Drive, Balto., Md. 21207 PHONE Work: 997-1399
Home: 265-6278

PROPERTY LOCATION:

SUBDIVISION _____ LOT NO. 4 - formerly part of
Lot 22

ROAD AND DESCRIPTION Old Frederick Road

SIZE OF LOT (?) was formerly 5 acres TYPE BLDG. 3 or 4 bedrooms
NUMBER OF BEDROOMS _____

IF NOT SINGLE RESIDENCE DESCRIBE _____

THE SYSTEM INSTALLED UNDER THIS APPLICATION IS ACCEPTABLE ONLY UNTIL PUBLIC FACILITIES BECOME AVAILABLE.

SIGNATURE OF APPLICANT /s/ Michael T. Stysley

APPROVED BY _____ FOR _____ DATE _____
(KIND OF SYSTEM)

REJECTED BY _____ FOR _____ DATE _____
(KIND OF SYSTEM)

HOLD PENDING FURTHER TESTS _____ DATE _____

REASONS FOR REJECTION OR HOLDING _____

THIS IS NOT A PERMIT

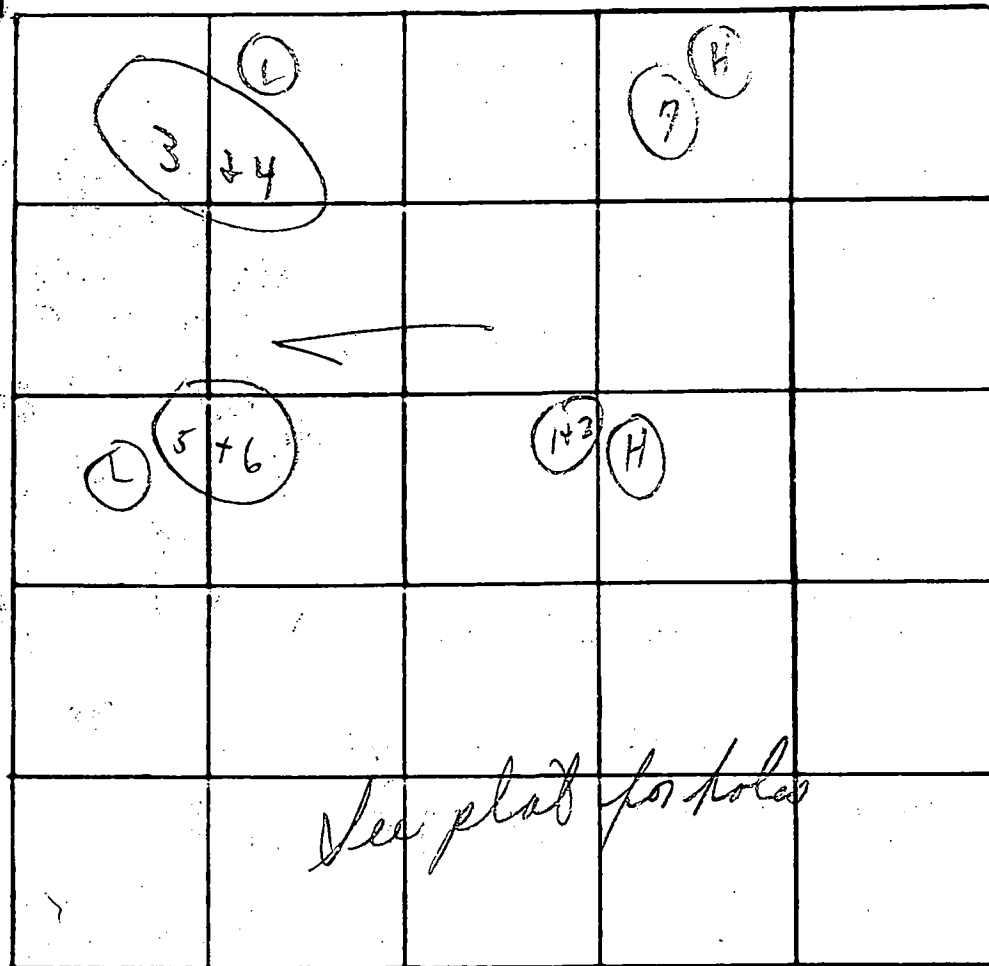

INDICATE NORTH. - NAME ADJOINING ROADWAY AS BASE LINE.

DATE	TEST NO.	DEPTH	PRE-WET		TEST - 1" DROP		TIME
			START	STOP	START	STOP	
2/13/76	1	4' s	1:44	1:46	1:46	1:55	9 min
	(H) 2 p.	11' 2' d	1:58	2:08	2:08	2:34	26 min
	3	4' s	1:13	1:15	1:15	1:21	6 min - started 4'
	(L) 4	12' d	1:13	1:15	1:15	1:19	4 min
	5	5' s	1:25	1:27	1:27	1:37	10 min
	(L) 6 p.	12' d	1:25	1:29	1:29	1:38	9 min
	(H) 7	12' Visual	similar to others				11 min average
						6	64

REMARKS: Hold per D.W.M. (Certify holes)
 TYPE OF SOIL: clay loam some shale
 TESTED BY: C. Bol ALSO PRESENT: Leadman Men

PRELIMINARY

APPLICATION

A 22666

SEWAGE DISPOSAL TESTING

P _____

STATE OF MARYLAND - DEPARTMENT OF HEALTH AND MENTAL HYGIENE

HOWARD COUNTY HEALTH DEPARTMENT
ENVIRONMENTAL HEALTH SERVICES
P. O. BOX 476, ELLICOTT CITY, MARYLAND 21043
TELEPHONE: 465-5000, EXT. 356

Septic Tank { 1-3 Bedrooms 1000 gallon
 { 4 Bedrooms 1250 gallon
Dry Well to have 150 sq. ft. effective

2/2/87
Make updated
specs into
shallow system
@

absorbant sidewall area per bedroom below inlet.
Inlet to be 4' below original grade and maximum
depth 11'. Location: 70' off right property line
and 91' from rear property line when property lot
from front where R/W is. (See holes on plan)

DISTRICT 4th
DATE 1/5/76

TO: THE COUNTY HEALTH OFFICER
ELLICOTT CITY, MARYLAND

* or Dry Well + 1 trench need 5' earth buffers and
inspections on trench @ before gravel @ after gravel

I HEREBY APPLY FOR THE NECESSARY TEST IN ORDER TO CONSTRUCT (OR RECONSTRUCT) A SEWAGE DISPOSAL SYSTEM.

PROPERTY OWNER Michael T. and Cheri Stysley

ADDRESS 1763-F Champlain Drive, Balto., Md. 21207 PHONE Work: 997-1399
Home: 265-6278

PROPERTY LOCATION:

SUBDIVISION _____ LOT NO. 4 - formerly part of Lot 22

ROAD AND DESCRIPTION Old Frederick Road

SIZE OF LOT (?) was formerly 5 acres TYPE BLDG. 3 or 4 bedrooms
NUMBER OF BEDROOMS _____

IF NOT SINGLE RESIDENCE DESCRIBE _____

THE SYSTEM INSTALLED UNDER THIS APPLICATION IS ACCEPTABLE ONLY UNTIL PUBLIC FACILITIES BECOME AVAILABLE.

SIGNATURE OF APPLICANT /s/ Michael T. Stysley

APPROVED BY C. B. Strecker FOR Dry Well trench DATE 10/14/76
(KIND OF SYSTEM)

REJECTED BY _____ FOR _____ DATE _____
(KIND OF SYSTEM)

HOLD PENDING FURTHER TESTS _____ DATE _____

REASONS FOR REJECTION OR HOLDING 2/24/76 Hold for D.W.M. for water well location!! C.B.S. on D.W.M. discussion on A.M. Cased holes!!

THIS IS NOT A PERMIT

INDICATE NORTH. — NAME ADJOINING ROADWAY AS BASE LINE.

DATE	TEST NO.	DEPTH	PRE-WET		TEST - 1" DROP		TIME
			START	STOP	START	STOP	

REMARKS _____

TYPE OF SOIL _____

TESTED BY _____ ALSO PRESENT: _____



HOWARD COUNTY HEALTH DEPARTMENT

Joyce M. Boyd, M.D., County Health Officer

DRAFT Reply to:

DATE _____

MEMORANDUM

TO: _____

FROM: Water and Sewerage Program
Bureau of Environmental Health

RE: Building Permit Application Number: _____
Proposed Use: _____
Address: _____

This is to confirm that the above referenced building permit application was recommended for approval subject to the following conditions and/or cautions:

- WHILE THIS OFFICE WOULD STRONGLY RECOMMEND LOCATION OF THE PROPOSED WELL NEAR OLD EASDAWK ROAD... TO MAXIMIZE SEPARATION FROM ADJACENT SEPTIC AREAS, YOUR PREFERRED WELL SITE NEAR THE CENTER OF THE LOT AS IS ACCEPTED, PRIMARILY BECAUSE OF HISTORICAL ACCEPTANCE OF THAT LOCATION.

These conditions were discussed with you _____ on _____.

This office's recommendation for approval of the building permit application was based upon your acceptance of these conditions. _____



HOWARD COUNTY HEALTH DEPARTMENT

Joyce M. Boyd, M.D., County Health Officer

September 29, 1995

Mr. Michael Stysley
16445 Old Frederick Road
Mt. Airy, MD 21771

RE: Well Permit Application
Stysley Property, Lot 4

Dear Mr. Stysley:

This is to advise that well construction permit HO-94-0686 was issued for the above referenced property on September 29, 1995, subject to the following conditions:

- The approved location was changed to a point that is 100' from the right-rear lot corner and 140' from the closest bend in the right lot line. A copy of the approved location is enclosed.
- An adjustment of the septic area toward the front portion of the property is to be accomplished prior to issuance of the building permit.

These conditions were accepted by you in our office conversation of September 29, 1995. If there is any item in this letter not consistent with your understanding, then it would be best to delay drilling the well until any area of uncertainties are resolved.

Thank you for your cooperation in this matter.

Very truly yours,

Craig Williams, Program Manager
Water and Sewerage Program

CW:vr

cc: George F. Rasterday

C 1 2012

SEQUENCE NO. (MDE USE ONLY)

STATE OF MARYLAND WELL COMPLETION REPORT

THIS REPORT MUST BE SUBMITTED WITHIN 45 DAYS AFTER WELL IS COMPLETED.

(THIS NUMBER IS TO BE PUNCHED IN COLS. 3-6 ON ALL CARDS)

FILL IN THIS FORM COMPLETELY PLEASE PRINT OR TYPE

COUNTY NUMBER A 22000

ST/CO USE ONLY DATE RECEIVED

DATE WELL COMPLETED

Depth of Well

PERMIT NO. FROM "PERMIT TO DRILL WELL"

OWNER STREET OR RFD TOWN SUBDIVISION SECTION LOT

WELL LOG

Not required for driven wells

STATE THE KIND OF FORMATIONS PENETRATED, THEIR COLOR, DEPTH, THICKNESS AND IF WATER BEARING

Table with columns: DESCRIPTION, FEET (FROM, TO), check if water bearing. Includes handwritten entries like 'TOP SOIL', 'red clay', 'sandstone', etc.

GROUTING RECORD

WELL HAS BEEN GROUTED (Y/N), TYPE OF GROUTING MATERIAL (CEMENT/BENTONITE CLAY), NO. OF BAGS, NO. OF POUNDS, DEPTH OF GROUT SEAL

CASING RECORD

MAIN CASING TYPE (ST/PL/CO/OT), Nominal diameter top (main) casing, Total depth of main casing

OTHER CASING (if used)

Table for other casing with columns for diameter and depth

SCREEN RECORD

screen type or open hole (ST/BR/PL/HO/OT), SLOT SIZE, DIAMETER OF SCREEN

C 2

DEPTH (nearest ft.) table with columns 1-51 and rows A-E

GRAVEL PACK IF WELL DRILLED WAS FLOWING WELL INSERT F IN BOX 68

MDE USE ONLY (NOT TO BE FILLED IN BY DRILLER) T (E.R.O.S.), W Q, TELESCOPE CASING, LOG INDICATOR, OTHER DATA

C 3

PUMPING TEST

HOURS PUMPED, PUMPING RATE, METHOD USED TO MEASURE PUMPING RATE, WATER LEVEL, TYPE OF PUMP USED

PUMP INSTALLED

DRILLER WILL INSTALL PUMP (YES/NO), TYPE OF PUMP INSTALLED PLACE, CAPACITY, PUMP HORSE POWER, PUMP COLUMN LENGTH, CASING HEIGHT, LAND SURFACE

LOCATION OF WELL ON LOT

SHOW PERMANENT STRUCTURE SUCH AS BUILDING, SEPTIC TANKS, AND /OR LANDMARKS AND INDICATE NOT LESS THAN TWO DISTANCES (MEASUREMENTS TO WELL)

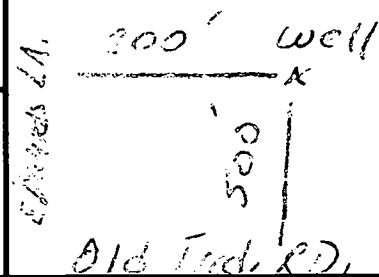

OWNER

HOWARD COUNTY HEALTH DEPARTMENT
 Bureau of Environmental Health
 3525-H Ellicott Mills Drive
 Ellicott City, MD 21043
 461-9933

APPLICATION FOR PITLESS ADAPTER, WELL PUMP AND PRESSURE TANK INSTALLATION

New Installation Replacement
 Receipt # _____ Date _____
 Name of Installer T.M. Bernard Telephone 410-461-6599
 License Number 7248
 Certified Well Pump Installer _____ Well Driller _____ Registered Plumber
 Name of Property Owner Mike Stepley Telephone 410-442-2190
 Subdivision _____ Lot # _____ Well Tag # H0-94-0686
 Site Address 16429 Croftwood Rd Mt Airy 21771

Pump Motor Pitless Adapter
 1. Type 1. Horsepower _____ 1. Make _____
 a. Deep well jet _____ 2. RPM _____ 2. Model # _____
 b. Shallow well jet _____ 3. Voltage _____ 3. Depth _____
 c. Submersible a. 110 _____
 2. Make frunzi b. 220 _____
 3. Model # _____
 4. Capacity 7 GPM
 5. Pump exceeds well capacity Yes _____ No
 6. If Yes, is low pressure cutoff switch installed? Yes _____ No _____
 7. What methods are used to protect the pump and electrical wiring from vibrations? Torque arrestors Cable guards Other _____

Tank Piping Well data
 1. Capacity 17 Gal 1. Type Blk 1. Depth 200 ft.
 2. Pressure relief valve? yes 2. Size 1" 2. Yield 10' GPM
 3. NSF and/or BOCA Code approved 3. Static water level _____ ft.
 4. Depth of supply line 42" 4. Will water supply be disinfected by installer? no

pitless adapter with line OK to cover at 4 ft. Pp 2/27/96

I understand that it is my responsibility to notify the Howard County Health Department when the installation is ready for inspection (otherwise this permit is null and void).

All information given above is true to the best of my knowledge.
 Signature of Applicant: Timothy M. Bernard
 Date: 2/22/96

Note: A sticker indicating approval/status of the installation will be placed on the well casing at the time of the inspection.

LOT 4

STYSLEY
PROPERTY

OLD
FREDERICK
ROAD

ROAD

BY APPROVAL OF THIS PLAN
THE HEALTH DEPT. ACCEPTS
THE REVISED SEWER
DISPOSAL EASEMENT
AS SHOWN.

NORTH

N 61° 11' 53" E
128 12

Land Dedicated to
for the Purpose of
Public Road Widening

256.67
238.88
110.76

S 11° 10' 44.55" E
152.00
197.84
20.28

WELL

S 07° 17' 15" W
270.00

N 85° 26' 38" W
97.51

558° 06' 22" E
207.42

Well

373.25
124.64

Well

S 22° 20' 45" W
218.53

Sewer Disposal
Area

Sewer Disposal
Area

Civ. Willer 11/20/95

INV. ELEV (INTO)
TRENCH 737.5

INV. ELEV (OUT OF)
SEPTIC TANK 738.5

INV. ELEV (INTO)
SEPTIC TANK 739.2

INV. ELEV (OUT OF)
HOUSE 739.5

FF 744
BB 735

LIMIT OF
DISTURBANCE

LOT 4

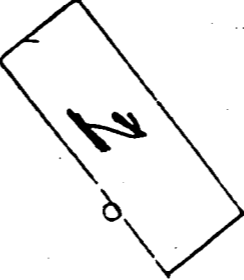
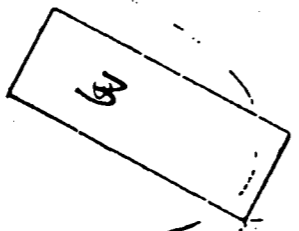

3 28' W
26 38
48
46
44
42
38
36
34

SCALE 1" = 50'

LOT 23.0

279.495

504.15

179.00

Well

140'

120'

130'

140'

36

34

34

34

The lot shown hereon complies with the minimum ownership and lot areas as required by the Maryland State Health Officer.
 APPROVED: Private Water & Private Sewer

Howard County Health Officer

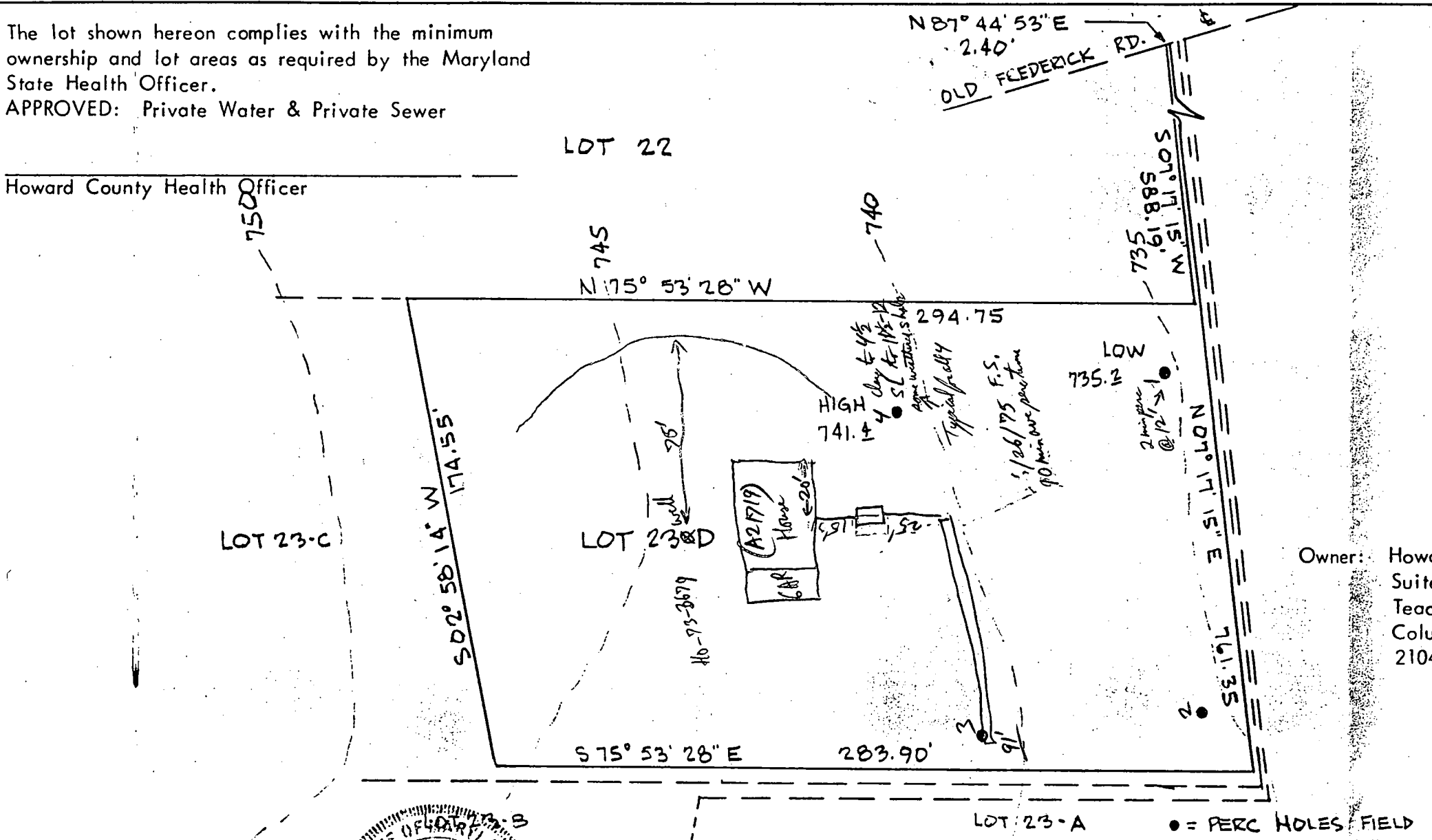

Owner: Howard County
 Suite
 Teac
 Colu
 2104

Richard B. Browne
 No. 5238

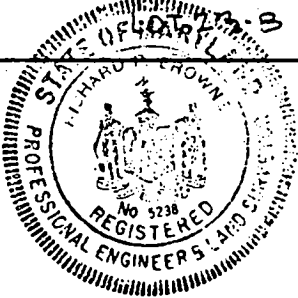

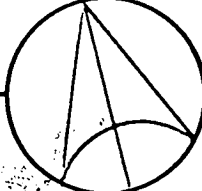
REFERENCE MERIDIAN

RICHARD P. BROWNE ASSOCIATES
 CONSULTING ENGINEERS, PLANNERS
 WAYNE, N.J. COLUMBIA, MD.

MAP OF PROPERTY
HOWARD ASSOCIATES
 SITUATED IN
 4th Election District
 HO. CO. MARYLAND
 SCALE: 1" = 50'
 DRAWN CBM CHECKED _____

PROJECT No. _____ W. O. No. _____

INDEXED

THIS APP CREATED TO INDEX THE FILE

INFO ON REVERSE

A 56376

APPLICATION

HOWARD COUNTY

SERIAL NUMBER

PERMIT APPLICATION

DEPARTMENT OF INSPECTIONS, LICENSES & PERMIT
3430 COURT HOUSE DRIVE, ELLICOTT CITY, MARYLAND 21043

62983

BUILDING ADDRESS (HOUSE NO., STREET, TOWN OR AREA)
4850 WHARFF LANE
ELLICOTT CITY, MD 21043

GRADING/SEDIMENT CONTROL YES NO SDP #

DESCRIPTION OF WORK AUTHORIZED
Repair/replace fire damage to its original condition.

Table with columns: LOT NO., PARCEL NO., SEC., AREA, BLOCK NO., LIBER, FOLIO, SUB DIVISION, ZONE, ZONE MAP, ELEC. DIST., CENSUS TR.

Table with columns: SIZE OF BLDG., FRONT, DEPTH, HEIGHT

OWNER NAME AND ADDRESS
MRS. MADELINE MERSINGER
4850 WHARFF LANE
ELLICOTT CITY, MD. 21043
PHONE NO. 410-796-3161

Table with columns: TYPE OF BLDG., AREA, VOLUME, ROOF

OCCUPANT'S NAME AND ADDRESS
SAME AS ABOVE
PHONE NO.

Table with columns: FOOTINGS, FOUNDATION, S. WALLS

ARCHITECT OR ENGINEER'S NAME AND ADDRESS
N/A
PHONE NO.

Table with columns: UTILITIES (WATER, WELL, SEWER, SEPTIC, GAS, ELECTRICITY, TYPE OF HEAT, AC)

CONTRACTOR'S NAME AND ADDRESS
WANTZ CONSTRUCTION CO., INC
4004 SYKESVILLE RD
FINNKS BULL, MD 21048
PHONE NO. 410-781-4970

I have carefully examined and read this application and know the same is true and correct...
Signature: Edward A. Holtz, Sr.
Title: PRESIDENT
Date: 12/13/95

EXISTING USE SFD
PROPOSED USE SFD

EST. CONSTRUCTION COST \$69,000.00
LICENSE NUMBER MHIC 1020
PERMIT FEE \$342.50

W/S CODE FOR OFFICE USE ONLY

Table for APPROVALS with columns: FUNCTION, DATE, SIGNATURE APPROVAL. Includes entries for ZONING/PLANNING, SHA, SEDIMENT/GRADING, BUILDING OFFICIAL, WATER & SEWER, HEALTH DEPT., FIRE PROTECTION, STORM WATER MGM.

DISTANCE IN FEET FROM R/W LINE TO FRONT BUILDING LINE
SIDE YARD (DISTANCE IN FEET FROM SIDE BLDG. LINE TO SIDE PROPERTY LINE)
TO SIDE BUILDING LINE
DISTANCE IN FEET, REAR YD. REQUIRING SET
BACK (CORNER LOT ONLY) SDP #

Check payable to: DIRECTOR OF FINANCE OF HOWARD COUNTY

CAUTION
To begin construction before a permit placard has been issued and displayed on the job is a violation of the law. Use and occupancy permit must be applied for two weeks before it will be issued.

IMPORTANT: PLEASE SHOW ZIP CODES AND AREA CODES WHEREVER REQUIRED.

LP-69-591

Distribution of Copies:
White - Building Official
Green - Planning & Zoning
Yellow - Engineering
Pink - Health Dept.
Gold - S.H.A.

A 56376-H

FILE:

A 56376

APPLICANT IS REPAIRING FIRE DAMAGE TO THE
STRUCTURE. NO CHANGES IN USE OR CONNECTIONS
TO BE MADE. A FILE WAS NOT FOUND ON THIS PROPERTY.
THE BUILDING PERMIT APPLICATION WAS APPROVED WITHOUT
A SITE INSPECTION. WATER TESTING - WAS RECOMMENDED
AS A PRECAUTIONARY MEASURE. NO FURTHER ACTION
TO BE TAKEN AT THIS TIME.

12-13-95 *John Savage* SANITARIAN



HOWARD COUNTY HEALTH DEPARTMENT

FOR
FILE USE
A56376

DATE
12/13/95

Received From WANTZ CONST. INC.
4004 SYKEVILLE ROAD

CASH
 CHECK
 NO. NA

For MADELINE MERSWGER
4850 WHAREE LANE
ELLCOTT CITY

ZERO Dollars

\$ 00

Received By [Signature]

5/15/97
10:00

SITE INSPECTION SHEET

INDEXED

OWNER: Cornerstone Homes

DATE REQUESTED: _____

ADDRESS: 6401 Waterloo Road
Elkridge, Md

CONTRACTOR: _____
~~DRILLER:~~ Jack Fyock Septic

WELL TAG # _____

COUNTY # _____

PROPOSAL: Abandonment of septic system

(* NO property records found *) ^(RS)

LOCATION DIAGRAM

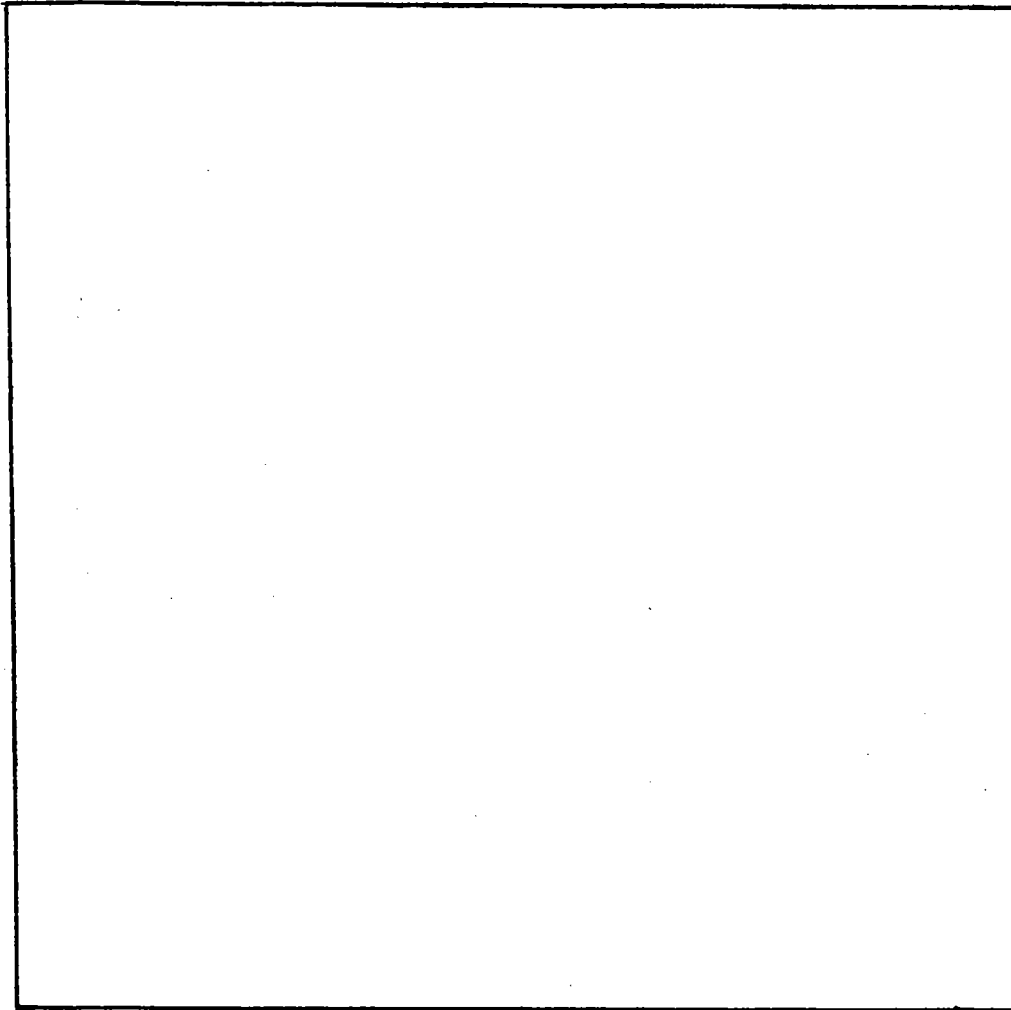

COMMENTS: Missed inspection certification to be submitted
by contractor.

DATE: 5/15/97

INSPECTOR: Donald [Signature]

A 56376-B

JACK FYOCK SEPTIC SERVICE, INC.

SEPTIC PUMPING, INSTALLATION, AND REPAIRS

P.O. BOX 89 • GLENELG, MD 21737

PHONE (410) 988-9270 or (410) 531-2939

FAX: (410) 531-1256

May 19, 1997

Howard County Health Dept.

Attn: Amy

3525-H Ellicott Mills Dr.

Ellicott City, MD 21043

Dear Amy,

Corner Stone Homes requested that Jack Fyock Septic Service abandon two septic tanks for them. On Thursday, May 15, 1997, Jack Fyock Septic Service abandoned the septic tanks at 6401 and 6409 Waterloo Rd. as requested.

5/20/97

Per public water billing office -
both properties were hooked
up to public water.

ALM

ORIGINAL



HOWARD COUNTY HEALTH DEPARTMENT

Joyce M. Boyd, M.D., County Health Officer

May 20, 1997

MEMORANDUM

TO: Cornerstone Homes
7405 Buckshaven Lane
Highland, Maryland 20777

FROM: Amy Mc Millen, R.S.
Water & Sewerage Program *AMM*

RE: Demolition Permit
6401 & 6409 Waterloo Road

This is to advise that the Howard County Health Department recommends issuance of the demolition permit for the above referenced property.

The above referenced properties were serviced by public water and the existing septic systems were properly abandoned on May 15, 1997.

AM:am
cc:file

1" = 50'

SUTHERLAND
16429 OLD FREDERICK RD
MT. AIRY MD 21771

OLD FREDERICK ROAD
80' R/W.

