

6/3/71
Ready by afternoon

PERMIT

Final OK
6/4/71
R. Toner

P 15971
36997E
A 12284

SEWAGE DISPOSAL SYSTEM

MARYLAND STATE DEPARTMENT OF HEALTH

HOWARD COUNTY

ELLCOTT CITY

DISTRICT 2

DATE 5-25-71

INDEXED

02-259370

J. Emerson Feaga

IS PERMITTED TO INSTALL ALTER

ADDRESS Old Frederick Rd., Woodstock, Md.

PHONE 328-2481

A SEWAGE DISPOSAL SYSTEM LOCATED AT _____

SUBDIVISION ALLENFORD

ROAD 10057 Green Glover Drive LOT 10 C Sec 1

PROPERTY OWNER Douglas Lichliter

ADDRESS 2620 Frederick Rd., 21228

SPECIFICATIONS 3 - Bedrooms

DRAIN FIELD _____ DEPTH _____ FEET, BOTTOM AREA _____ SQ. FT.

SEEPAGE PITS _____ ABSORBENT SIDE-WALL AREA _____ SQ. FT.

SEPTIC TANK CAPACITY 1000 GALLONS

FOR GARBAGE GRINDER, INCREASE DISPOSAL AREA 22% & TANK CAPACITY 50%.

OTHER Dry Well 300 sq. ft. sidewall area below inlet with maximum depth 13 ft. Place the Dry well 20 ft. from the front lot line and 20 ft. from the right side of the lot as seen when facing the lot from Green Clover Drive.

NOTE: ALL PIPE FROM HOUSE TO TANK MUST BE CAST IRON.

PERMIT VOID AFTER THREE YEARS.

PLANS APPROVED BY Raymond W. Hodges

DATE 3-2-71

FILL SEPTIC TANK AND DISTRIBUTION BOX WITH WATER BEFORE CALLING FOR AN INSPECTION. COVER NO WORK UNTIL INSPECTED AND APPROVED.

NEITHER THE HOWARD COUNTY COMMISSIONERS NOR THE HEALTH DEPARTMENT IS RESPONSIBLE FOR THE SUCCESSFUL OPERATION OF ANY SYSTEM.

A 56997E
A 12284

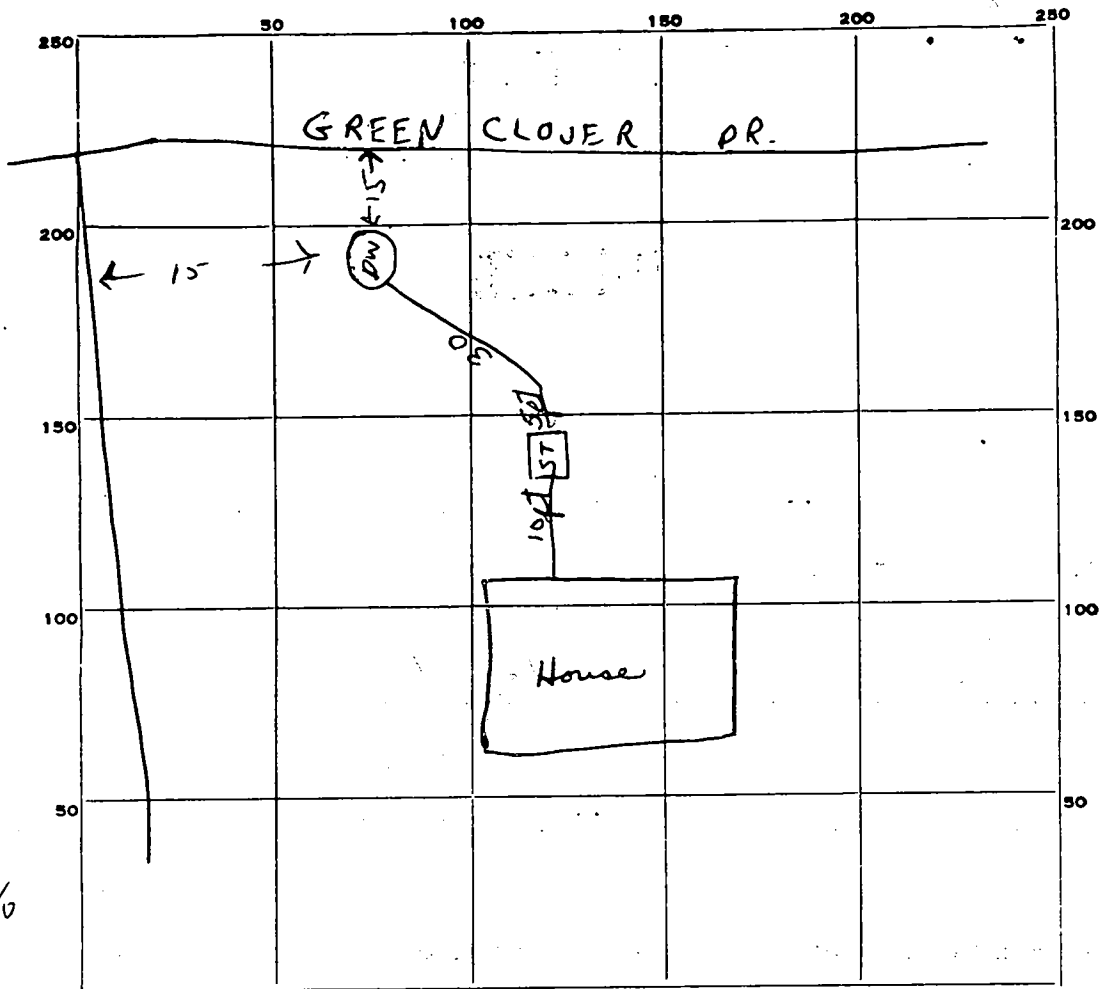

INDICATE NORTH. - NAME ADJOINING ROADWAY AS BASE LINE.

$$\begin{array}{r} 124/80 \\ 47\frac{1}{2} \\ \hline 336 \\ 24 \\ \hline 360 \end{array}$$

PERMIT CARD Signed
 SEPTIC TANK, LEVEL 1000 gal. CLEANOUTS OK
 DISTRIBUTION BOX, LEVEL -
 TILE FIELD, DEPTH - FT. TRENCH WIDTH - FT.
 GRAVEL DEPTH - IN. TOTAL LENGTH - FT.
 NUMBER OF TRENCHES - TOTAL BOTTOM AREA -
 SEEPAGE PITS, INSIDE DIAMETER 12x12 FT. DEPTH BELOW INLET 7 1/2 FT.
 ABSORBENT AREA 360 SQ. FT.

REMARKS _____

DATE SYSTEM APPROVED 6/4/71 INSPECTOR R. Tove

APPLICATION

A 12284

P _____

SEWAGE DISPOSAL TESTING

MARYLAND STATE DEPARTMENT OF HEALTH

HOWARD COUNTY

ELLICOTT CITY

DISTRICT 2

DATE 10/19/66

10/19/69
10/9/69
3 BR
1000 gal tank
9:30 Dry Well - 300 sq ft
sidewall area below inlet
with max depth 13 FT

4 BR
1200 gal tank
Dry Well 400 sq ft sidewall
area below inlet with max
depth 13 FT

TO: THE COUNTY HEALTH OFFICER
ELLICOTT CITY, MARYLAND

the lot as seen when facing

I, HEREBY, APPLY FOR THE NECESSARY TESTS IN ORDER TO CONSTRUCT (OR RECONSTRUCT) A SEWAGE DISPOSAL SYSTEM. *the lot from Green Clover Dr*

PROPERTY OWNER Douglas Lichtler

ADDRESS 2620 Frederick Rd., Baltimore 28, Md.

PHONE 465-2853

PROPERTY LOCATION:

Allen for Sec 1 *100 sect*
Borgen Prop.

SUBDIVISION

LOT NO. 9, BLK. C, Sec. 1

ROAD AND DESCRIPTION

Green Clover Road - name changed on
New found of N or S

OCCUPANT

PHONE

PERSON TO CONSTRUCT SYSTEM

ADDRESS

PHONE

SIZE OF LOT 123' x 153' x 126' x 184'

TYPE BLDG.

3 or 4

NUMBER OF BEDROOMS

IF NOT SINGLE RESIDENCE DESCRIBE

SIGNATURE OF APPLICANT /s/ Douglas Lichtler

APPROVED BY

Raymond K. ...

FOR

(KIND OF SYSTEM)

DATE

3/2/77

REJECTED BY

FOR

(KIND OF SYSTEM)

DATE

HOLD PENDING FURTHER TESTS

DATE

REASONS FOR REJECTION OR HOLDING

27 July 70 Need Additional tests B12

THIS IS NOT A PERMIT

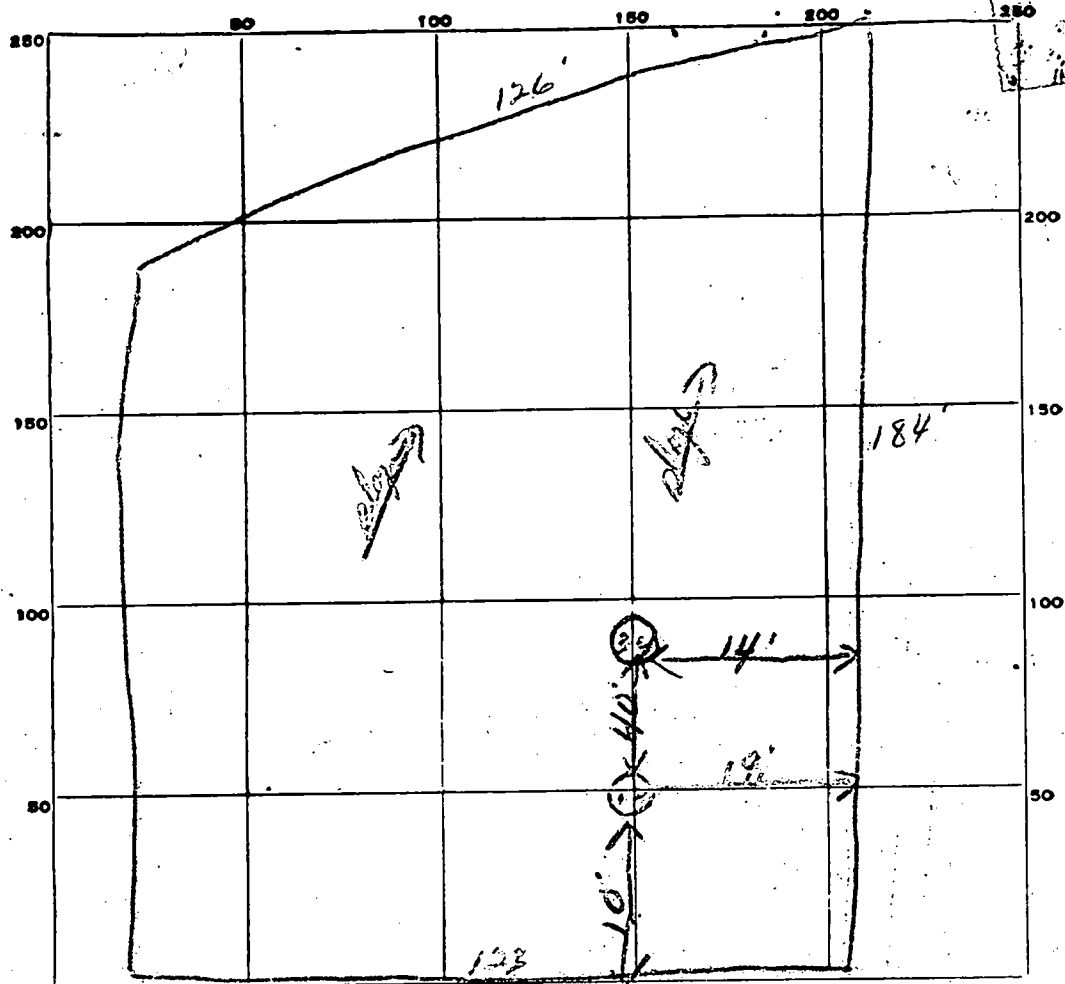

INDICATE NORTH. - NAME ADJOINING ROADWAY AS BASE LINE.
 Green Clover Dr.

lot 9

DATE	TEST NO.	DEPTH	PRE-WET		TEST - 1" DROP		TIME
			START	STOP	START	STOP	
10/9/69	1	12 1/2	9:54	9:55	9:55	9:57	2 min
	2	8'	9:59	9:59	9:59	9:59	2 min
	3	11 1/2	10:03	10:04	10:04	10:05	1 min
	4	5'	10:05	does not			

SOIL AUGER FINDING

TESTED BY

REMARKS: Repair hole 3-4 class spec in top hole.

APPLICATION

A 12284

SEWAGE DISPOSAL TESTING

P _____

MARYLAND STATE DEPARTMENT OF HEALTH

HOWARD COUNTY

ELLICOTT CITY

DISTRICT 2

DATE 10/19/66

TO: THE COUNTY HEALTH OFFICER
ELLICOTT CITY, MARYLAND

I, HEREBY, APPLY FOR THE NECESSARY TESTS IN ORDER TO CONSTRUCT (OR RECONSTRUCT) A SEWAGE DISPOSAL SYSTEM.

PROPERTY OWNER Douglas Lichliter

ADDRESS 2620 Frederick Rd., Baltimore 28, Md. PHONE 465-2853

PROPERTY LOCATION: allanford Sect 1 100 sect 1
SUBDIVISION Borgen Prop. LOT NO. 9, Blk. C, Sec. 1

ROAD AND DESCRIPTION Road "A" Me

OCCUPANT _____ PHONE _____

PERSON TO CONSTRUCT SYSTEM _____

ADDRESS _____ PHONE _____

SIZE OF LOT 123' x 153' x 126' x 184' TYPE BLDG. 3 or 4
NUMBER OF BEDROOMS

IF NOT SINGLE RESIDENCE DESCRIBE _____

SIGNATURE OF APPLICANT /s/ Douglas Lichliter

APPROVED BY [Signature] FOR Pray Well DATE 3/2/71
(KIND OF SYSTEM)

REJECTED BY _____ FOR _____ DATE _____
(KIND OF SYSTEM)

HOLD PENDING FURTHER TESTS _____ DATE _____

REASONS FOR REJECTION OR HOLDING _____

THIS IS NOT A PERMIT

Starts good up grade at the
 rest level in normal
 dips 6'-9' in next 10'
 dips 3'-4' in next 40'-50'
 15' in level
 50' from surface

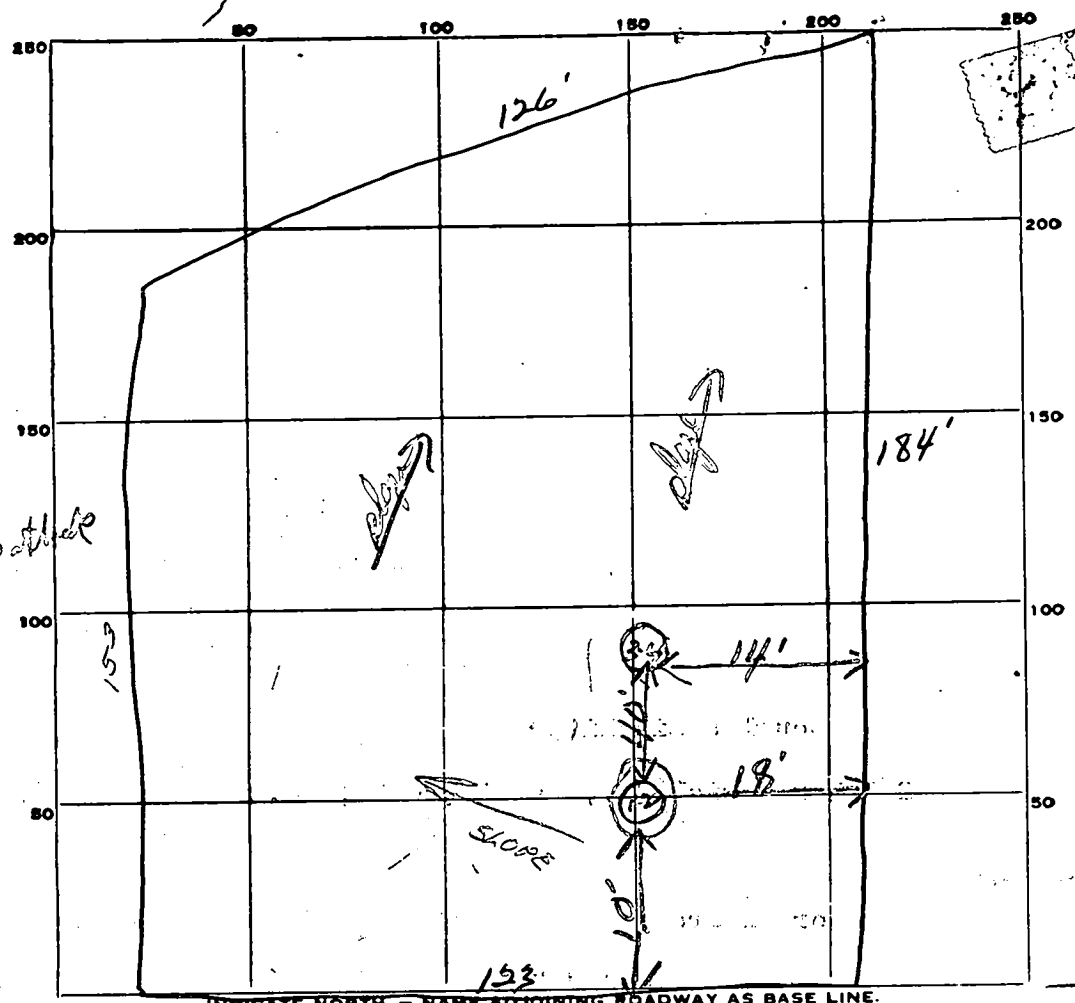

INDICATE NORTH - NAME ADJOINING ROADWAY AS BASE LINE.
 Green Clover Dr

lot 9

DATE	TEST NO.	DEPTH	PRE-WET		TEST - 1" DROP		TIME
			START	STOP	START	STOP	
10/9/69	1	13 1/2	954	955	955	957	2 in
	2	8'	950	951	951	953	2 in
	3	11 1/2	1003	1004	1004	1005	1 in
	4	5'	7000		slaw		

SOIL AUGER FINDING _____
 TESTED BY *[Signature]*
 REMARKS *Repair hole 3-4 slaw perc in top hole*

Was parcel of this lot passed it will be preliminary
APPLICATION
same lot #

1 B Sect 1

A 12284
P _____

SEWAGE DISPOSAL TESTING

MARYLAND STATE DEPARTMENT OF HEALTH

HOWARD COUNTY

ELLICOTT CITY

DISTRICT 2

DATE 10/19/66

Handwritten initials/signature

TO: THE COUNTY HEALTH OFFICER
ELLICOTT CITY, MARYLAND

I, HEREBY, APPLY FOR THE NECESSARY TESTS IN ORDER TO CONSTRUCT (OR RECONSTRUCT) A SEWAGE DISPOSAL SYSTEM.

PROPERTY OWNER Douglas Lichliter

ADDRESS 2620 Frederick Rd., Baltimore 28, Md. PHONE 465-2853

PROPERTY LOCATION: _____

SUBDIVISION Allenford LOT NO. 9, Blk. C, Sec. 1
~~Borgen Prop.~~

ROAD AND DESCRIPTION Road "A" Green Clover Drive

OCCUPANT _____ PHONE _____

PERSON TO CONSTRUCT SYSTEM _____

ADDRESS _____ PHONE _____

SIZE OF LOT 123' x 153' x 126' x 184' TYPE BLDG. 3 or 4
NUMBER OF BEDROOMS

IF NOT SINGLE RESIDENCE DESCRIBE _____

SIGNATURE OF APPLICANT /s/ Douglas Lichliter

APPROVED BY _____ FOR _____ DATE _____
(KIND OF SYSTEM)

REJECTED BY _____ FOR _____ DATE _____
(KIND OF SYSTEM)

HOLD PENDING FURTHER TESTS _____ DATE _____

REASONS FOR REJECTION OR HOLDING _____

THIS IS NOT A PERMIT

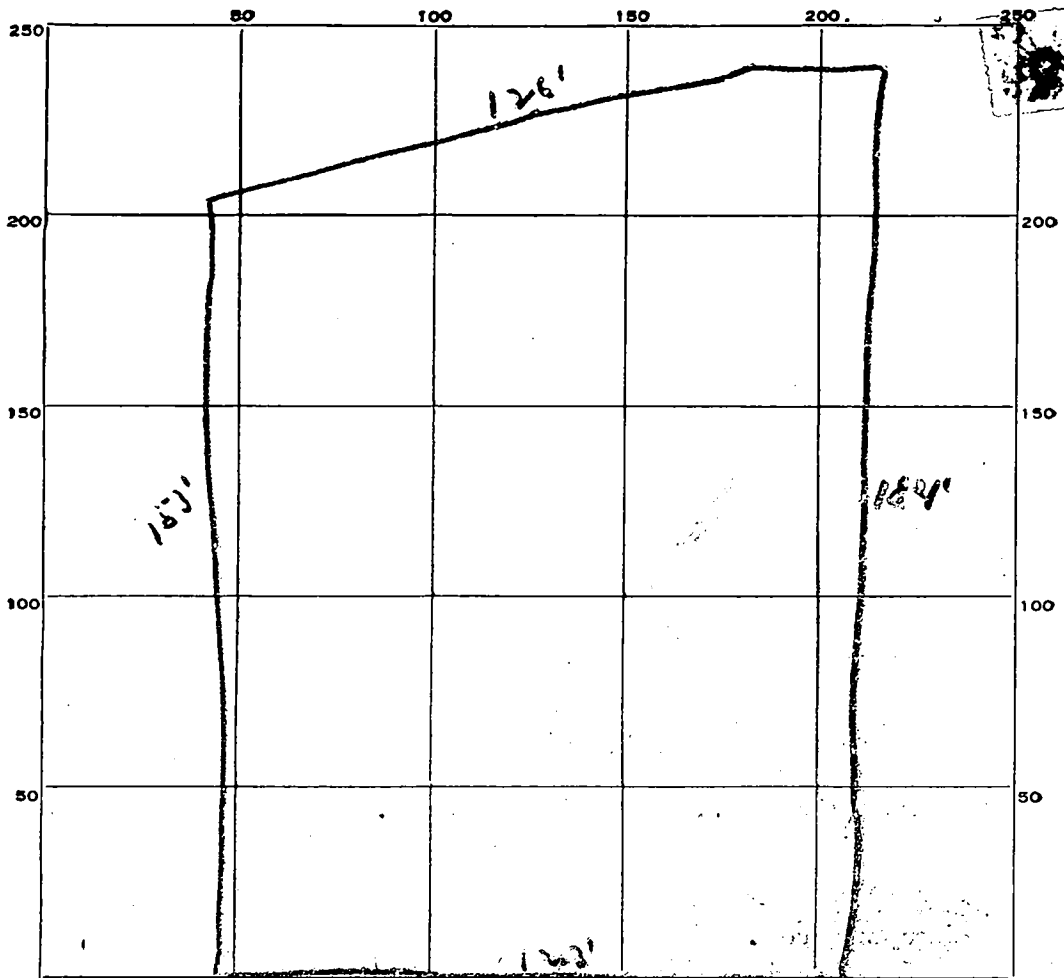

INDICATE NORTH. - NAME ADJOINING ROADWAY AS BASE LINE.

Road A

DATE	TEST NO.	DEPTH	PRE-WET		TEST - 1" DROP		TIME
			START	STOP	START	STOP	

SOIL AUGER FINDING _____

TESTED BY _____

REMARKS _____

Lot 9 Block C

APPLICATION

A 12284

SEWAGE DISPOSAL TESTING

P _____

MARYLAND STATE DEPARTMENT OF HEALTH

HOWARD COUNTY

ELLICOTT CITY

DISTRICT 2

DATE 10/19/66

TO: THE COUNTY HEALTH OFFICER
ELLICOTT CITY, MARYLAND

I, HEREBY, APPLY FOR THE NECESSARY TESTS IN ORDER TO CONSTRUCT (OR RECONSTRUCT) A SEWAGE DISPOSAL SYSTEM.

PROPERTY OWNER Douglas Lichliter

ADDRESS 2620 Frederick Rd., Baltimore 28, Md. PHONE 465-2853

PROPERTY LOCATION:

SUBDIVISION Alford Borgen Prop. LOT NO. 9, Blk. 6, Sec. 1

ROAD AND DESCRIPTION Road "A" Green Lane Drive

OCCUPANT _____ PHONE _____

PERSON TO CONSTRUCT SYSTEM _____

ADDRESS _____ PHONE _____

SIZE OF LOT 123' x 153' x 126' x 184' TYPE BLDG. 3 or 4

NUMBER OF BEDROOMS

IF NOT SINGLE RESIDENCE DESCRIBE _____

SIGNATURE OF APPLICANT /s/ Douglas Lichliter

APPROVED BY _____ FOR _____ DATE _____

(KIND OF SYSTEM)

REJECTED BY _____ FOR _____ DATE _____

(KIND OF SYSTEM)

HOLD PENDING FURTHER TESTS _____ DATE _____

REASONS FOR REJECTION OR HOLDING _____

THIS IS NOT A PERMIT

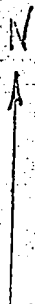

GREEN CLOVER DR

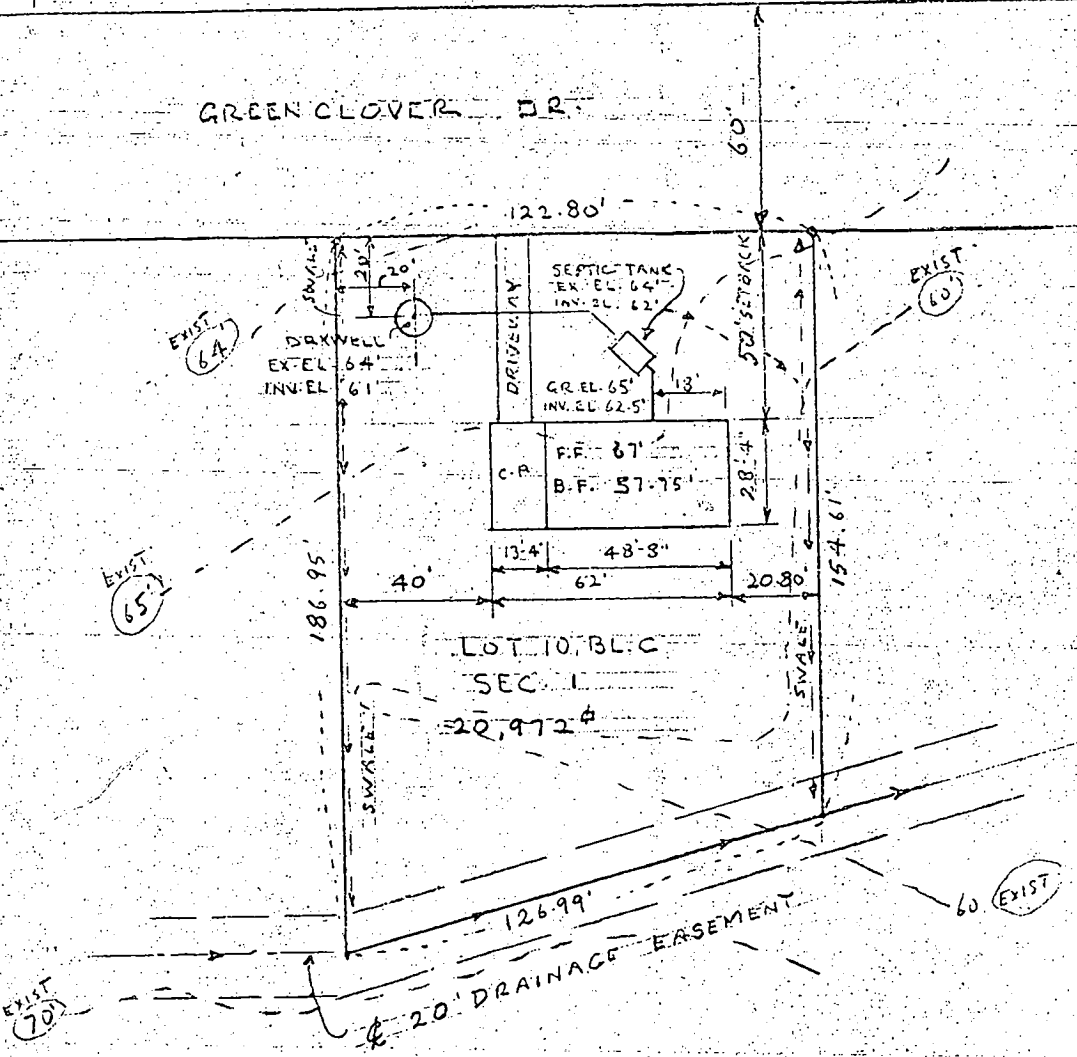

"ALLENFORD"

PREPARED BY: C. N. BURGESS, PHONE: 465-0133
3617 LIGON RD., ELLICOTT CITY, MD.

SCALE: 1" = 50'

3-12-71

COMPTON RES.

Plane OK
3/16/71 BJD



GREEN CLOVER DR.

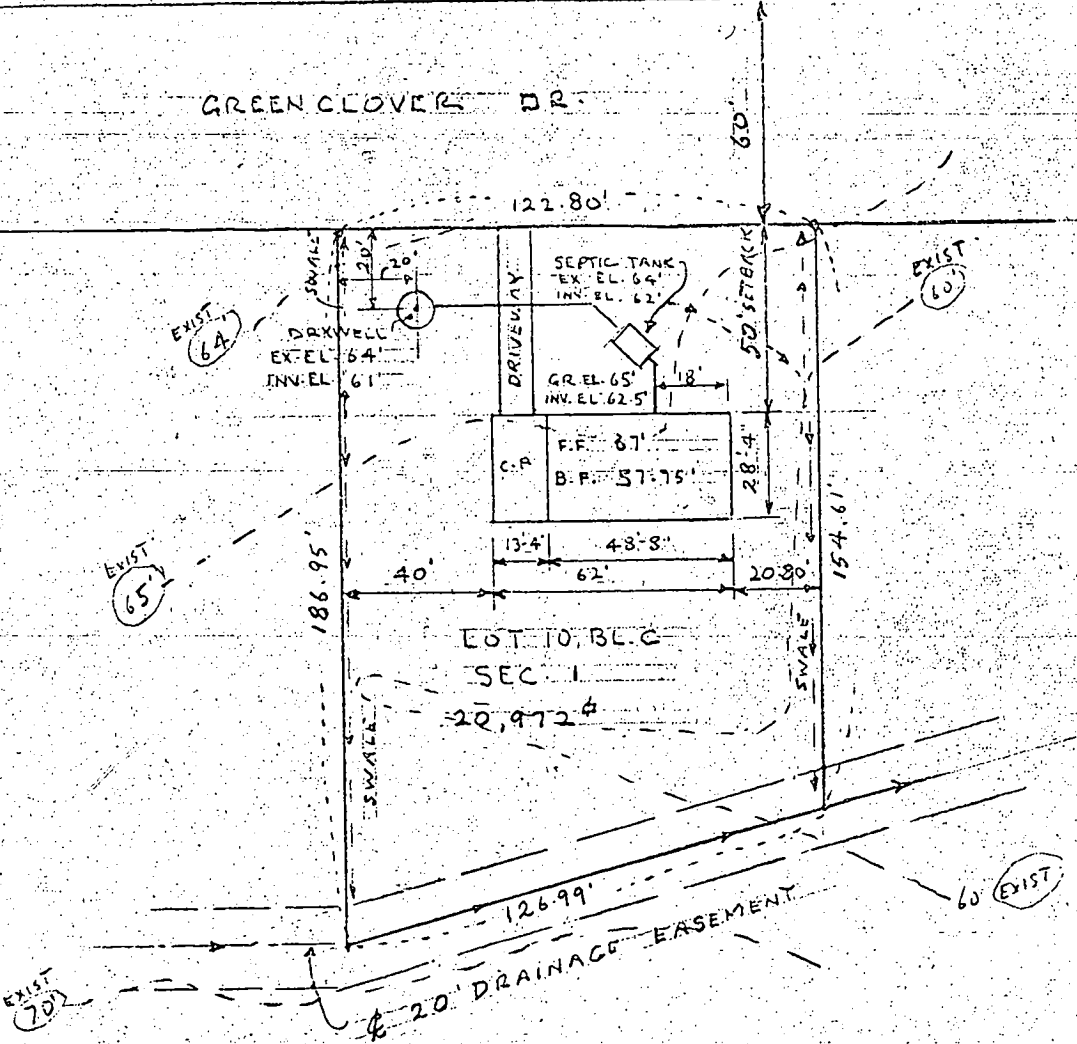

ED TO B.L.C.
SEC. 1
20,972.4

"ALLENFORD"

PREPARED BY: C. N. BURGESS - PHONE: 465-0238
3617 LIGON RD., ELLICOTT CITY, MD.

SCALE: 1" = 50' 3-12-71

COMPTON RES.

Plans 012
3/16/71 R17