

APPLICATION

17933

A 56997C

SEWAGE DISPOSAL TESTING

STATE OF MARYLAND - DEPARTMENT OF HEALTH AND MENTAL HYGIENE

HOWARD COUNTY HEALTH DEPARTMENT *Septic Tank - 1250 gal* DISTRICT 1st
ENVIRONMENTAL HEALTH SERVICES *Dry Well + Trench - East of p/DATE* 2/9/73
P. O. BOX 476, ELLICOTT CITY, MARYLAND 21043
TELEPHONE: 465-9000, EXT. 388

01-170333

*of absorbed sidewalk area to begin below
the first 3 1/2 ft of non-porous sand. Minimum
depth permitted for dry wells is 1 1/2 ft. below
grade. Locate dry well 108 ft from property
line which is 321 33 ft and 60 ft from property
line which is 654 87 ft.*

TO: THE COUNTY HEALTH OFFICER
ELLICOTT CITY, MARYLAND

I, HEREBY, APPLY FOR THE NECESSARY TEST IN ORDER TO CONSTRUCT (OR RECONSTRUCT) A SEWAGE DISPOSAL SYSTEM.

PROPERTY OWNER Chuck Kachalo

ADDRESS _____

Any questions call Bettie J. Heckman, 764-8726 or 09/1

PROPERTY LOCATION:

SUBDIVISION (Ilchester Farms) LOT NO. Parcel 5B

ROAD AND DESCRIPTION Ilchester Road

SIZE OF LOT 7.822 acres TYPE BLDG. 3 or 4 bedrooms
NUMBER OF B.E. ROOMS _____

IF NOT SINGLE RESIDENCE DESCRIBE _____

THE SYSTEM, INSTALLED UNDER THIS APPLICATION IS ACCEPTABLE ONLY UNTIL PUBLIC FACILITIES BECOME AVAILABLE.

SIGNATURE OF APPLICANT /s/ Bettie J. Heckman

APPROVED BY Robert V. Tane FOR Dry Well DATE 2/22/73
(KIND OF SYSTEM)

REJECTED BY _____ FOR _____ DATE _____
(KIND OF SYSTEM)

HOLD PENDING FURTHER TESTS _____ DATE _____

REASONS FOR REJECTION OR HOLDING _____

Add'l or - Balance
BLDG. PERMIT SIGNED
AND RETURNED 6-13-96
Serial # B00100598

THIS IS NOT A PERMIT

A 56997C

A17933

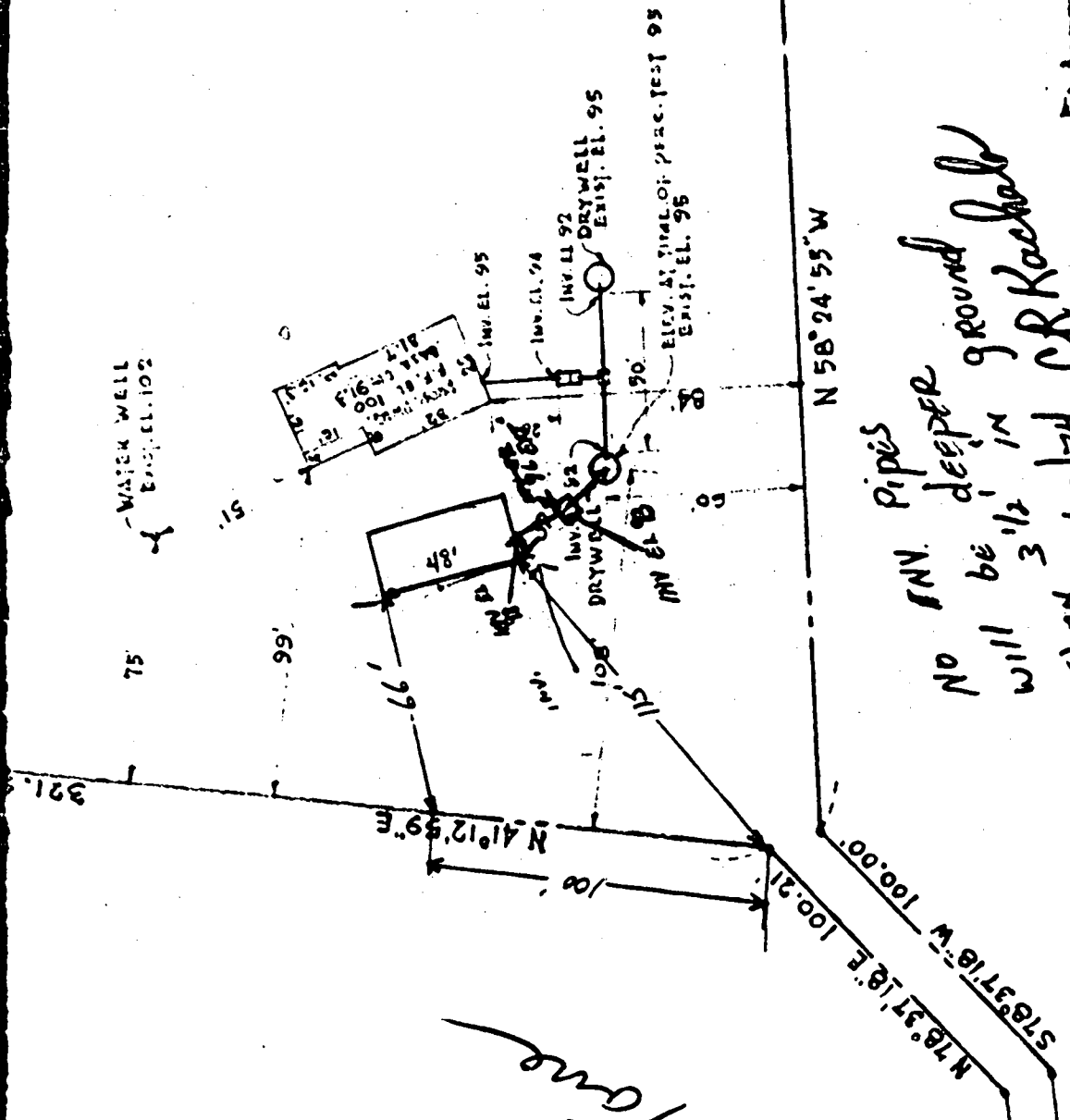

No 8" V. Pipes
will be deeper
than 3 1/2" in
ground
CR Kachab
4/18/74

Approved
4/19/74
R. Toner

PILOT DIA
SCALE: 1" = 50'

APPROX. 1/3 MI.
TO LICHESTER RD.

NOV 21 1991

FEET
 $\frac{156}{62}$
 $\frac{156}{3}$
 $\frac{468}{156}$
 $\frac{156}{24}$

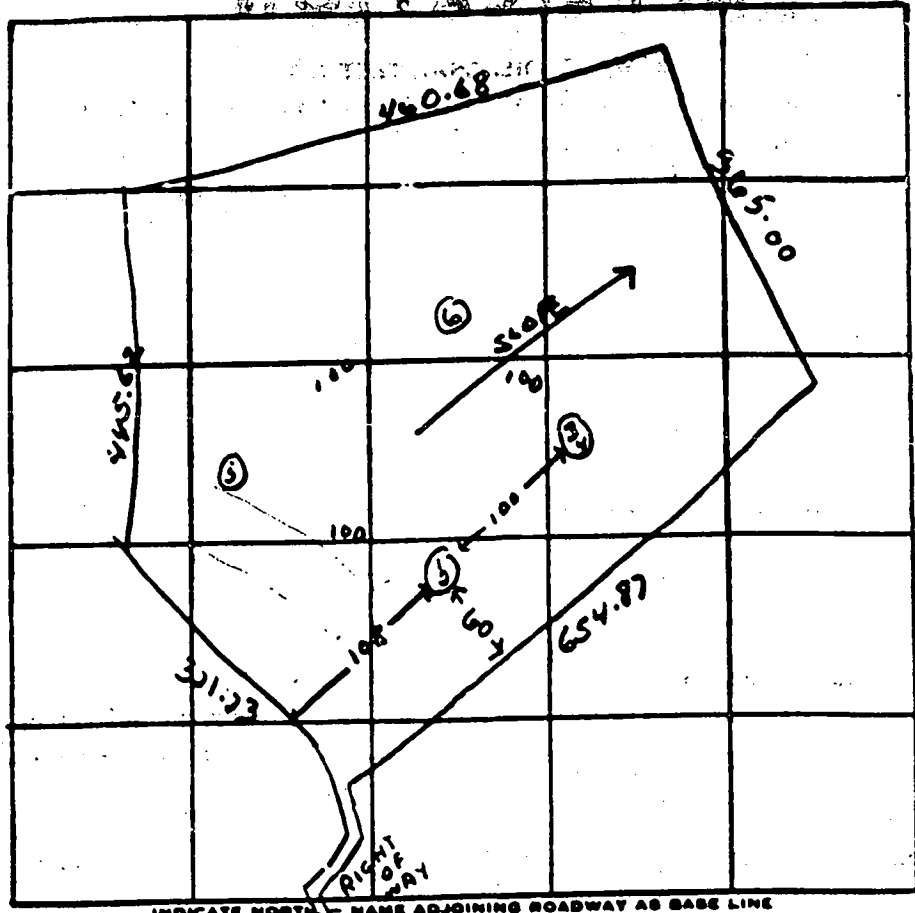

Page 55

WILCHESTER Rd

DATE	TEST NO.	DEPTH	PRE-WET		TEST - 1" DROP		TIME	
			START	STOP	START	STOP		
2/16/73	1	11 ft.	152	202	202	230	28 min	
	2	4 ft.	154	158	158	207	9 min	
	3	11 ft.	153	217	217	243	26 min	
	4	3 ft.	153	207	207	207	7 min	
	5	11 ft.	Same soil - clay for 6 ft					
	6	11 ft.	Same soil - 3 1/2 - 4 ft					

REMARKS _____
 TYPE OF SOIL _____
 TESTED BY B. Toner ALSO PRESENT: _____

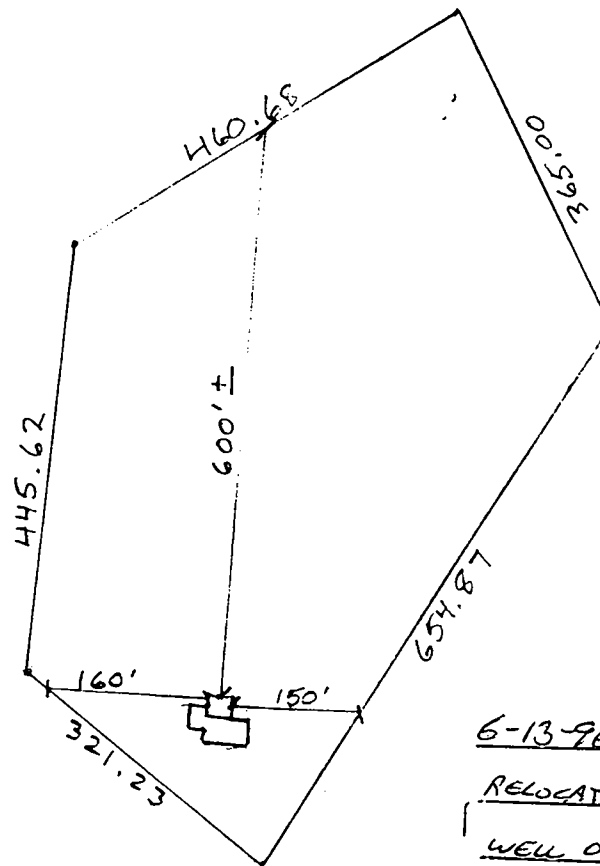
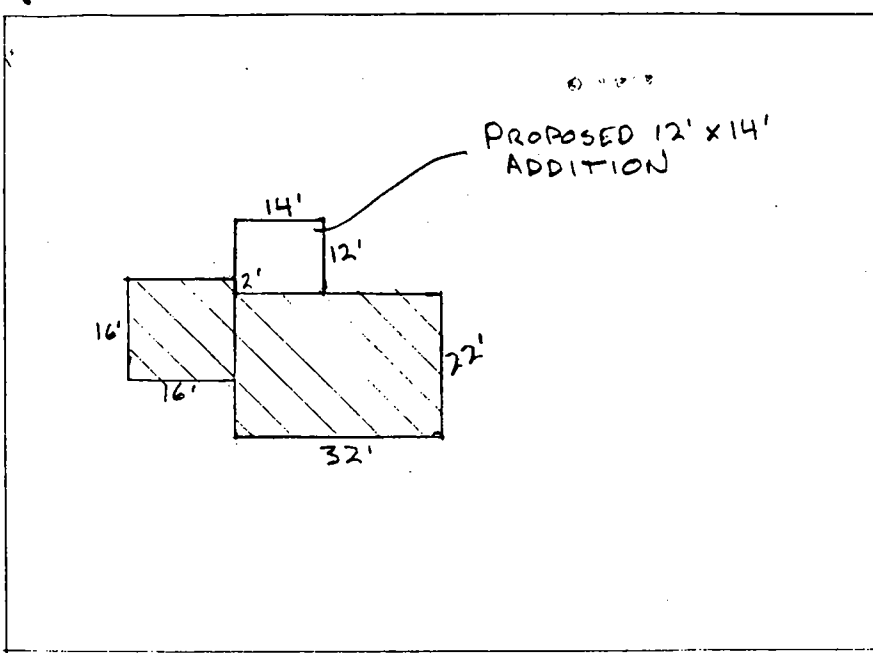

6-13-96 PROPOSED KITCHEN
RELOCATION, NO IMPACT TO
WELL OR SEPTIC, OK TO PROCEED
Alan Sanjivan-SANTIVARIAN

MR + MRS CHARLES KACHALO
 4655 ILCHESTER RD
 ELLICOTT CITY, MD 21043