

Permit card  
is on Mink Hollow  
Rd.  
8/14/73  
Ready

app. 8-14-73 X

# PERMIT

P 18734  
56997B  
A 17606

SEWAGE DISPOSAL SYSTEM

MARYLAND STATE DEPARTMENT OF HEALTH

HOWARD COUNTY

ELLICOTT CITY

DISTRICT 5

05-370043  
INDEXED

DATE 7/16/73

Souder Builders, Inc. IS PERMITTED TO INSTALL  ALTER

ADDRESS 14269 Triadelphia Mill Road, Dayton, Md. PHONE 725-5772

A SEWAGE DISPOSAL SYSTEM LOCATED AT

SUBDIVISION ROAD <sup>7089</sup> Mink Hollow Rd. (see application for better directions) LOT

PROPERTY OWNER James F. Turner

ADDRESS

SPECIFICATIONS - <sup>3</sup> bedrooms

DRAIN FIELD DEPTH FEET, BOTTOM AREA SQ. FT.

SEEPAGE PITS ABSORBENT SIDE-WALL AREA SQ. FT.

SEPTIC TANK CAPACITY <sup>1,000</sup> 1,250 GALLONS

FOR GARBAGE GRINDER, INCREASE DISPOSAL AREA 22% & TANK CAPACITY 50%.

OTHER Dry well - <sup>300</sup> 400 sq. ft. absorbent sidewall area to begin below the first 3 1/2 ft.

of non-porous soil. Maximum depth permitted for dry well is 11 ft. below original grade.

Locate dry well 130 ft. from side line that is 554.38 ft. long and 300 ft. from lot line

that is 800.77 ft. long.

NOTE: ALL PIPE FROM HOUSE TO DRY WELL MUST BE CAST IRON.

PERMIT VOID AFTER THREE YEARS.

NOTE: INSTALL STAND PIPE ON SEPTIC TANK AND DRY WELL.

PLANS APPROVED BY Robert Torre DATE 11/28/72

FILL SEPTIC TANK AND DISTRIBUTION BOX WITH WATER BEFORE CALLING FOR AN INSPECTION. COVER NO WORK UNTIL INSPECTED AND APPROVED.

NEITHER THE HOWARD COUNTY COMMISSIONERS NOR THE HEALTH DEPARTMENT IS RESPONSIBLE FOR THE SUCCESSFUL OPERATION OF ANY SYSTEM.

A 17606  
56997B  
B

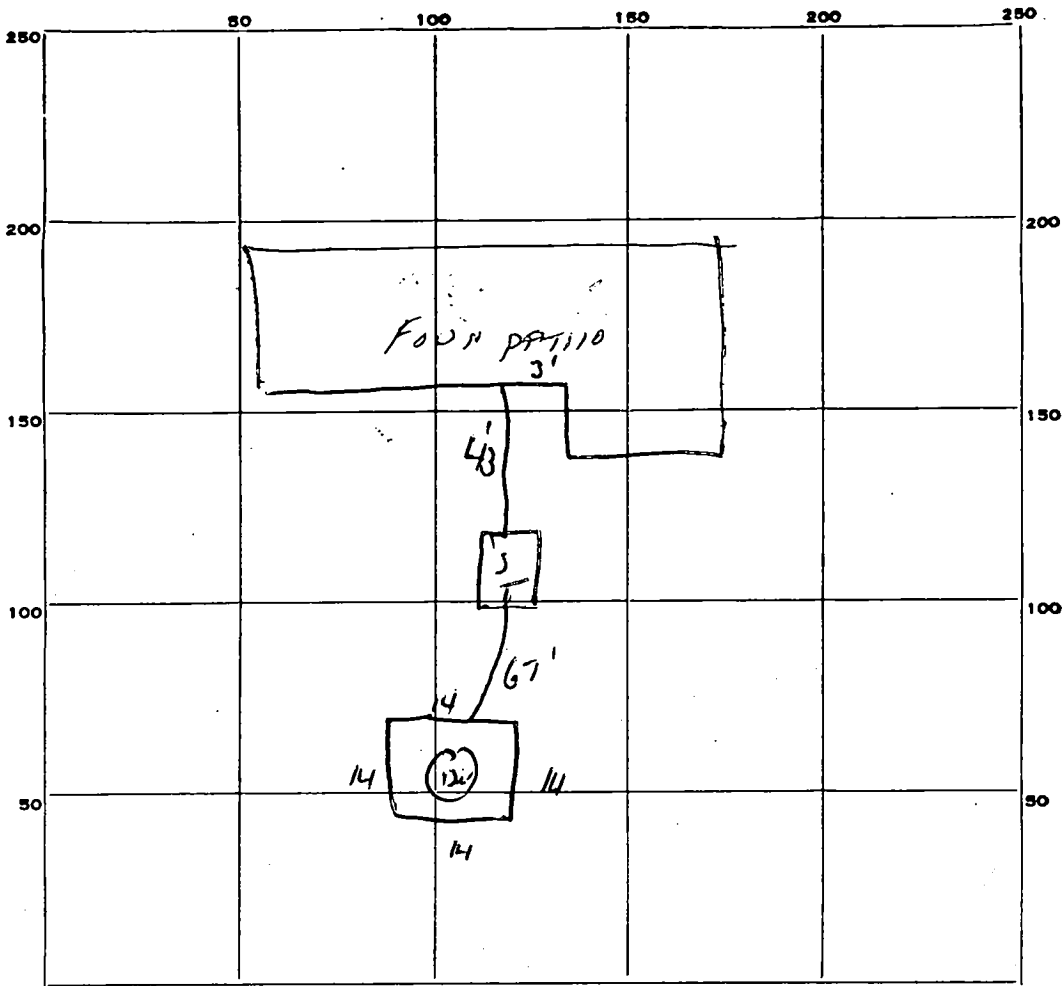

$$\begin{array}{r} 91 \\ + 0.5 \\ \hline 3.10 \\ \hline 6.5 \end{array}$$

INDICATE NORTH. - NAME ADJOINING ROADWAY AS BASE LINE.

012

PERMIT CARD \_\_\_\_\_

SEPTIC TANK, LEVEL \_\_\_\_\_

CLEANOUTS OK

DISTRIBUTION BOX, LEVEL \_\_\_\_\_

TILE FIELD, DEPTH \_\_\_\_\_ FT. TRENCH WIDTH \_\_\_\_\_ FT.

GRAVEL DEPTH \_\_\_\_\_ IN. TOTAL LENGTH \_\_\_\_\_ FT.

NUMBER OF TRENCHES \_\_\_\_\_ TOTAL BOTTOM AREA \_\_\_\_\_

SEEPAGE PITS, <sup>Perimeter</sup> INSIDE DIAMETER 56 FT. DEPTH BELOW INLET 6 ft FT.

ABSORBENT AREA 336 SQ. FT.

REMARKS \_\_\_\_\_

DATE SYSTEM APPROVED \_\_\_\_\_

5/8/73

INSPECTOR \_\_\_\_\_

*[Signature]*

4-12' holes  
100ft. apart  
on 10,000 ft.  
Recorded  
11/17/72  
2nd  
9:30

# APPLICATION

A 17606

SEWAGE DISPOSAL TESTING

P \_\_\_\_\_

MARYLAND STATE DEPARTMENT OF HEALTH

HOWARD COUNTY

ELLICOTT CITY

DISTRICT 5

DATE 11/1/72

Septic Tank - 1250 gal.  
Dry Well - 400 sq. ft. absorbent sidewall area  
to begin below the first 3 1/2 ft. of  
of non-porous soil. Maximum depth  
permitted for dry well is 11 ft. below  
original grade. Locate dry well 130 ft.  
from side line that is 554.38 ft. long and  
300 ft from 1st line that is 800.77 ft.  
long.

TO: THE COUNTY HEALTH OFFICER  
ELLICOTT CITY, MARYLAND

I, HEREBY, APPLY FOR THE NECESSARY TESTS IN ORDER TO CONSTRUCT (OR RECONSTRUCT) A SEWAGE DISPOSAL SYSTEM.

PROPERTY OWNER James F. Turner, Jr. (Contract Purchaser)

ADDRESS 420 47th St., N. E., Washington, D. C. PHONE 398-2377

PROPERTY LOCATION:

SUBDIVISION \_\_\_\_\_ LOT NO. \_\_\_\_\_

ROAD AND DESCRIPTION Right at sharp bend in Menk Hollow Rd. coming down from Deer Valley Road - will have sign

OCCUPANT \_\_\_\_\_ PHONE \_\_\_\_\_

PERSON TO CONSTRUCT SYSTEM \_\_\_\_\_

ADDRESS \_\_\_\_\_ PHONE \_\_\_\_\_

SIZE OF LOT 8.5197 acres TYPE BLDG. 4

IF NOT SINGLE RESIDENCE DESCRIBE \_\_\_\_\_  
NUMBER OF BEDROOMS  
(Single Fmly. Dwlg.)

SIGNATURE OF APPLICANT James F. Turner Jr

APPROVED BY Robert Gove FOR Dry Well DATE 11/28/72  
(KIND OF SYSTEM)

REJECTED BY \_\_\_\_\_ FOR \_\_\_\_\_ DATE \_\_\_\_\_  
(KIND OF SYSTEM)

HOLD PENDING FURTHER TESTS \_\_\_\_\_ DATE \_\_\_\_\_

REASONS FOR REJECTION OR HOLDING \_\_\_\_\_

Determine when he is going to build.

# THIS IS NOT A PERMIT

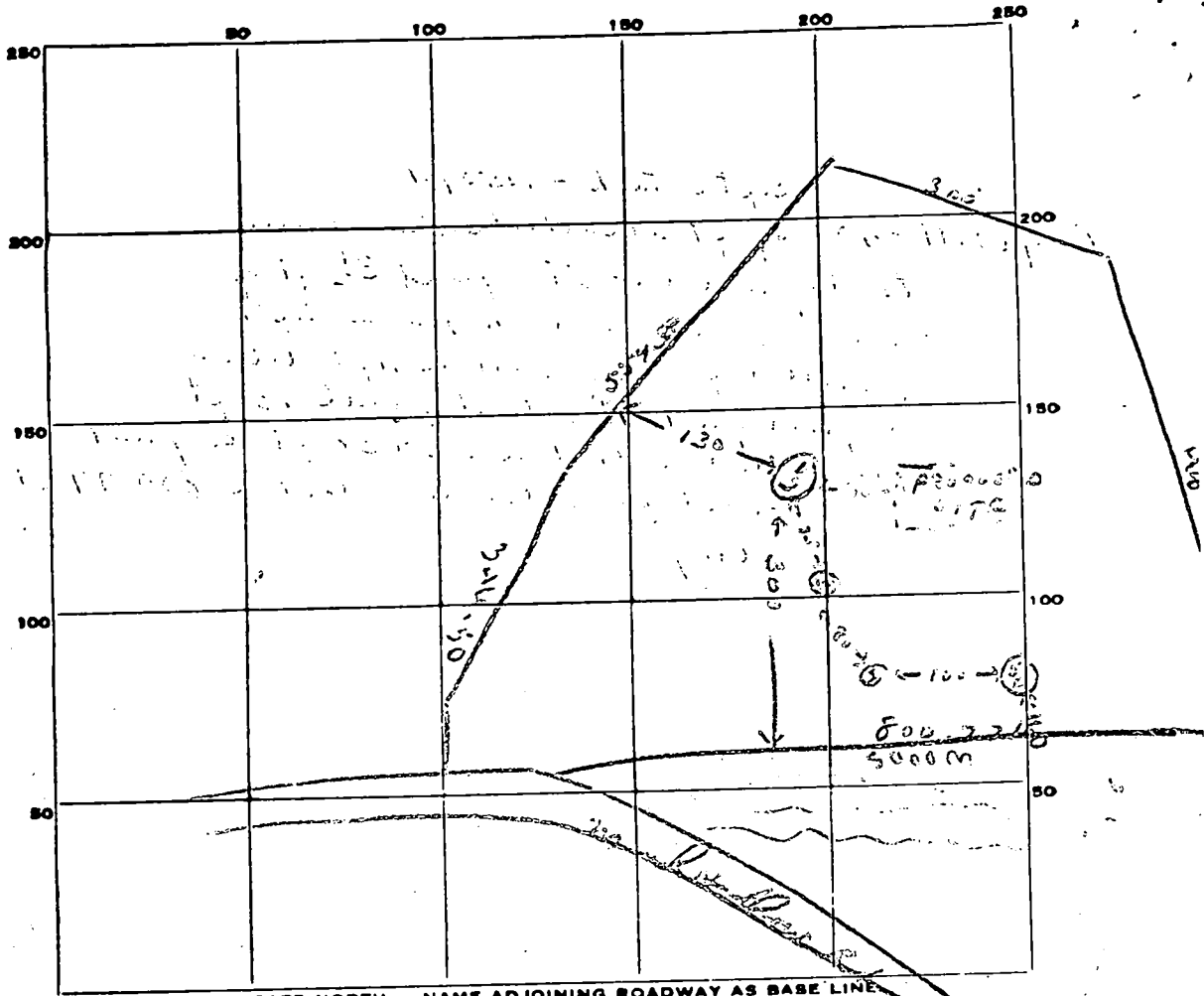

DATE	TEST NO.	DEPTH	PRE-WET		TEST - 1" DROP		TIME
			START	STOP	START	STOP	
10/1/72	1	11 ft	10 <sup>48</sup>	10 <sup>50</sup>	10 <sup>50</sup>	10 <sup>56</sup>	6 min
	2	3 1/2 ft	10 <sup>48</sup>	10 <sup>53</sup>	10 <sup>53</sup>	11 <sup>02</sup>	9 min
	3	9 ft	Good	Good	11 <sup>00</sup>	11 <sup>00</sup>	11 min
	4	10 ft	Good	Good			
	5	11 ft	11 <sup>00</sup>	11 <sup>00</sup>	11 <sup>00</sup>	11 <sup>18</sup>	12 min
	6	5 ft	11 <sup>00</sup>	11 <sup>00</sup>	11 <sup>00</sup>	11 <sup>08</sup>	3 min

SOIL AUGER FINDING \_\_\_\_\_

TESTED BY R. Towner

REMARKS \_\_\_\_\_

# APPLICATION

A 17606

SEWAGE DISPOSAL TESTING

P \_\_\_\_\_

MARYLAND STATE DEPARTMENT OF HEALTH

HOWARD COUNTY

ELLICOTT CITY

DISTRICT 5

DATE 11/1/72

*Septic Tank - 1250 gal.*  
*Dry Well - 400 sq. ft absorbent sidewall area*  
*to begin below the first 3 1/2 ft. of*  
*of non-porous soil. Maximum depth*  
*permitted for dry well is 11 ft below*  
*original grade. Locate dry well 130 ft.*  
*from side line that is 554.38 ft long and*  
*300 ft from lot line that is 800.77 ft*  
*long.*

TO: THE COUNTY HEALTH OFFICER  
ELLICOTT CITY, MARYLAND

I, HEREBY, APPLY FOR THE NECESSARY TESTS IN ORDER TO CONSTRUCT (OR RECONSTRUCT) A SEWAGE DISPOSAL SYSTEM.

PROPERTY OWNER James F. Turner, Jr. (Contract Purchaser)

ADDRESS 420 47th St., N. E., Washington, D. C. PHONE 398-2377

PROPERTY LOCATION:

SUBDIVISION \_\_\_\_\_ LOT NO. \_\_\_\_\_

ROAD AND DESCRIPTION Right at sharp bend in Menk Hollow Rd. coming down from Deer Valley Road - will have sign

OCCUPANT \_\_\_\_\_ PHONE \_\_\_\_\_

PERSON TO CONSTRUCT SYSTEM \_\_\_\_\_

ADDRESS \_\_\_\_\_ PHONE \_\_\_\_\_

SIZE OF LOT 8.5197 acres TYPE BLDG. 4

NUMBER OF BEDROOMS  
(Single Fmly. Dwllg.)

IF NOT SINGLE RESIDENCE DESCRIBE \_\_\_\_\_

SIGNATURE OF APPLICANT James F. Turner Jr

APPROVED BY \_\_\_\_\_ FOR \_\_\_\_\_ DATE \_\_\_\_\_  
(KIND OF SYSTEM)

REJECTED BY \_\_\_\_\_ FOR \_\_\_\_\_ DATE \_\_\_\_\_  
(KIND OF SYSTEM)

HOLD PENDING FURTHER TESTS \_\_\_\_\_ DATE \_\_\_\_\_

REASONS FOR REJECTION OR HOLDING \_\_\_\_\_

# THIS IS NOT A PERMIT

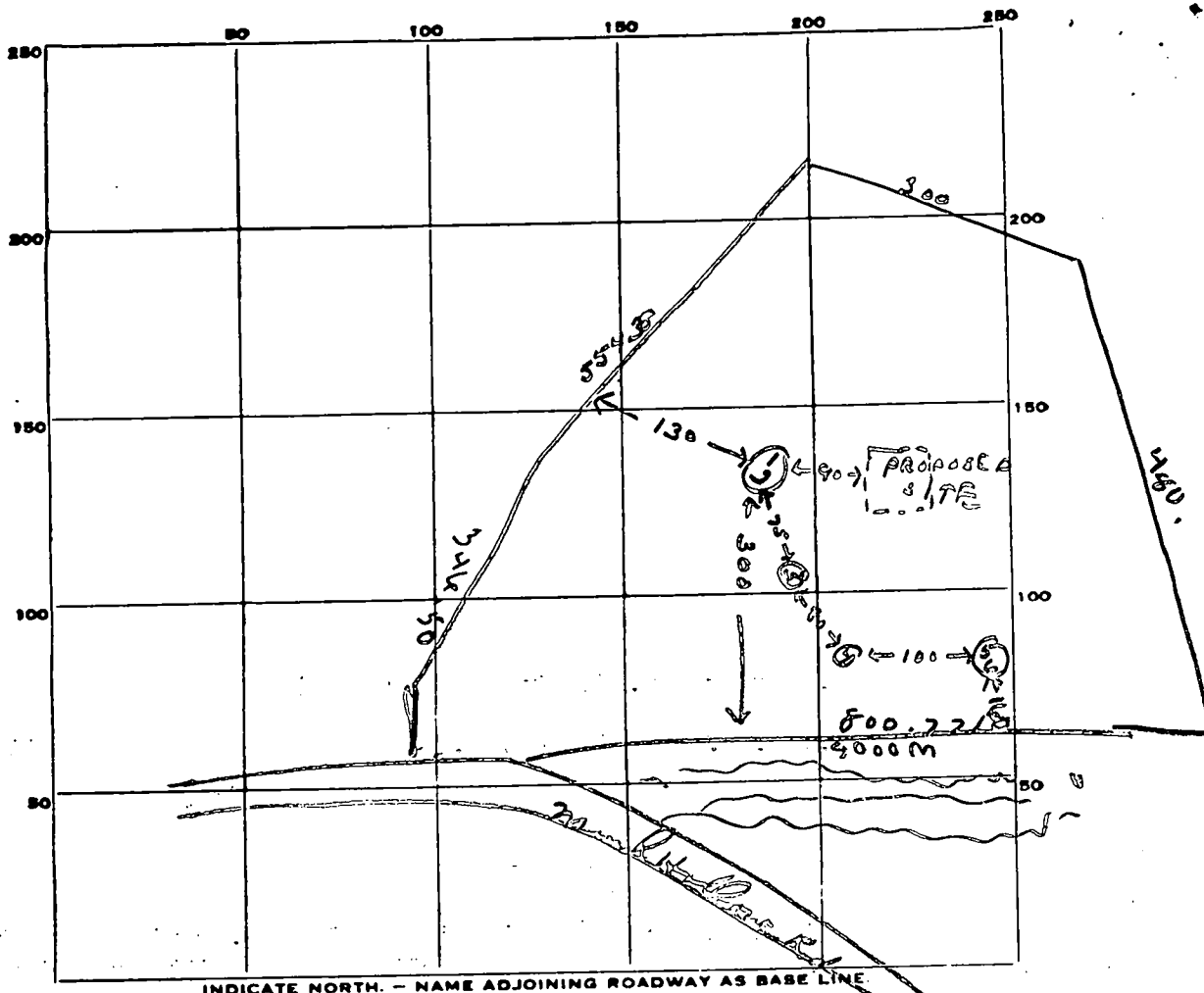

DATE	TEST NO.	DEPTH	PRE-WET		TEST - 1" DROP		TIME	
			START	STOP	START	STOP		
11/7/72	1	11 ft	10 48	10 50	10 50	10 56	6 min	
	2	3 1/2 ft	10 48	10 53	10 53	11 02	9 min	
	3	9 ft	Bad soil - hitting some rock.					
	4	10 1/2 ft	Bad soil					
	5	11 ft	11 02	11 06	11 06	11 18	12 min	
	6	5 ft	11 02	11 05	11 05	11 08	3 min	

SOIL AUGER FINDING \_\_\_\_\_

TESTED BY R. Tone

REMARKS \_\_\_\_\_

# APPLICATION

PERCOLATION TESTING

A 77428

P \_\_\_\_\_

HOWARD COUNTY HEALTH DEPARTMENT  
BUREAU OF ENVIRONMENTAL HEALTH  
P.O. BOX 476 ELLICOTT CITY, MARYLAND 21043  
TELEPHONE 461-9933

DISTRICT Fifth

DATE May 26, 1989

TO: THE COUNTY HEALTH OFFICER  
ELLICOTT CITY, MARYLAND

I, HEREBY, APPLY FOR THE NECESSARY TEST IN ORDER TO CONSTRUCT (OR RECONSTRUCT) A SEWAGE DISPOSAL SYSTEM.

PROPERTY OWNER TIM HUGHES

ADDRESS 7089 MINK HOLLOW ROAD HIGHLAND Md. 20777 PHONE 854-3560

PROSPECTIVE BUYER SAME AS ABOVE

ADDRESS \_\_\_\_\_ PHONE \_\_\_\_\_

PROPERTY LOCATION:  
SUBDIVISION \_\_\_\_\_ LOT NO. Repair 2 Existing House

ROAD AND DESCRIPTION 2600' ± Southwest From The Intersection Of Deer Valley Road & Mink Hollow Road

TAX MAP 40 PARCEL # 328

SIZE OF LOT 3.0 Ac. TYPE BLDG SINGLE FAMILY  
(SINGLE FAMILY DWELLING OR COMMERCIAL)

THE SYSTEM INSTALLED UNDER THIS APPLICATION IS ACCEPTABLE ONLY UNTIL PUBLIC FACILITIES BECOME AVAILABLE. I FULLY UNDERSTAND THE FEE CONNECTED WITH THE FILING OF THIS PERC TEST APPLICATION IS NON-REFUNDABLE UNDER ANY CIRCUMSTANCES. I ALSO AGREE TO COMPLY WITH ALL M.O.S.H.A. REQUIREMENTS IN TESTING THIS LOT. Cheryl C. Carter  
(SIGNATURE OF APPLICANT)

APPROVED BY \_\_\_\_\_ FOR \_\_\_\_\_ DATE \_\_\_\_\_

REJECTED BY \_\_\_\_\_ FOR \_\_\_\_\_ DATE \_\_\_\_\_

HOLD PENDING FURTHER TESTS \_\_\_\_\_ DATE \_\_\_\_\_

REASONS FOR REJECTION OR HOLDING 6-15-89 Pending perc hole location and lot line changes on preliminary plat. JEN

HD-216

# THIS IS NOT A PERMIT

①

SOIL PROFILE

0-3.5 Rd sil cl m  
 3.5-12.0 Tan sa sil m, trc of mica 25%  
 12.0 Bottom

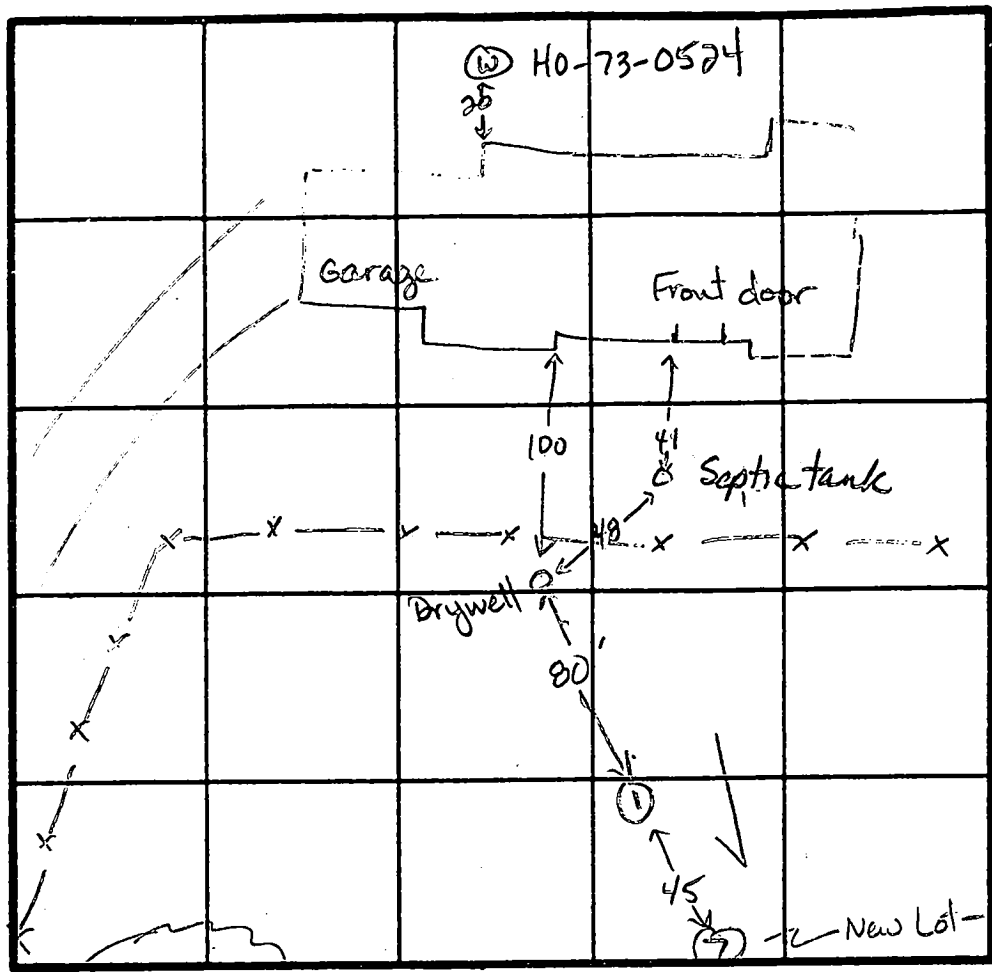

Trees

INDICATE NORTH - NAME ADJOINING ROADWAY AS BASE LINE.

DATE	TEST NO.	DEPTH	PRE-WET		TEST - 1" DROP		TIME
			START	STOP	START	STOP	
6-15-89	1	12.0 V	(see	profile)			6K

REMARKS Must change lot lines to include repair area to existing septic.

TYPE OF SOIL \_\_\_\_\_

TESTED BY Jane E. Nadeau ALSO PRESENT Owner



8.5197 AC.

Existing grade ———  
Final grade - - - -

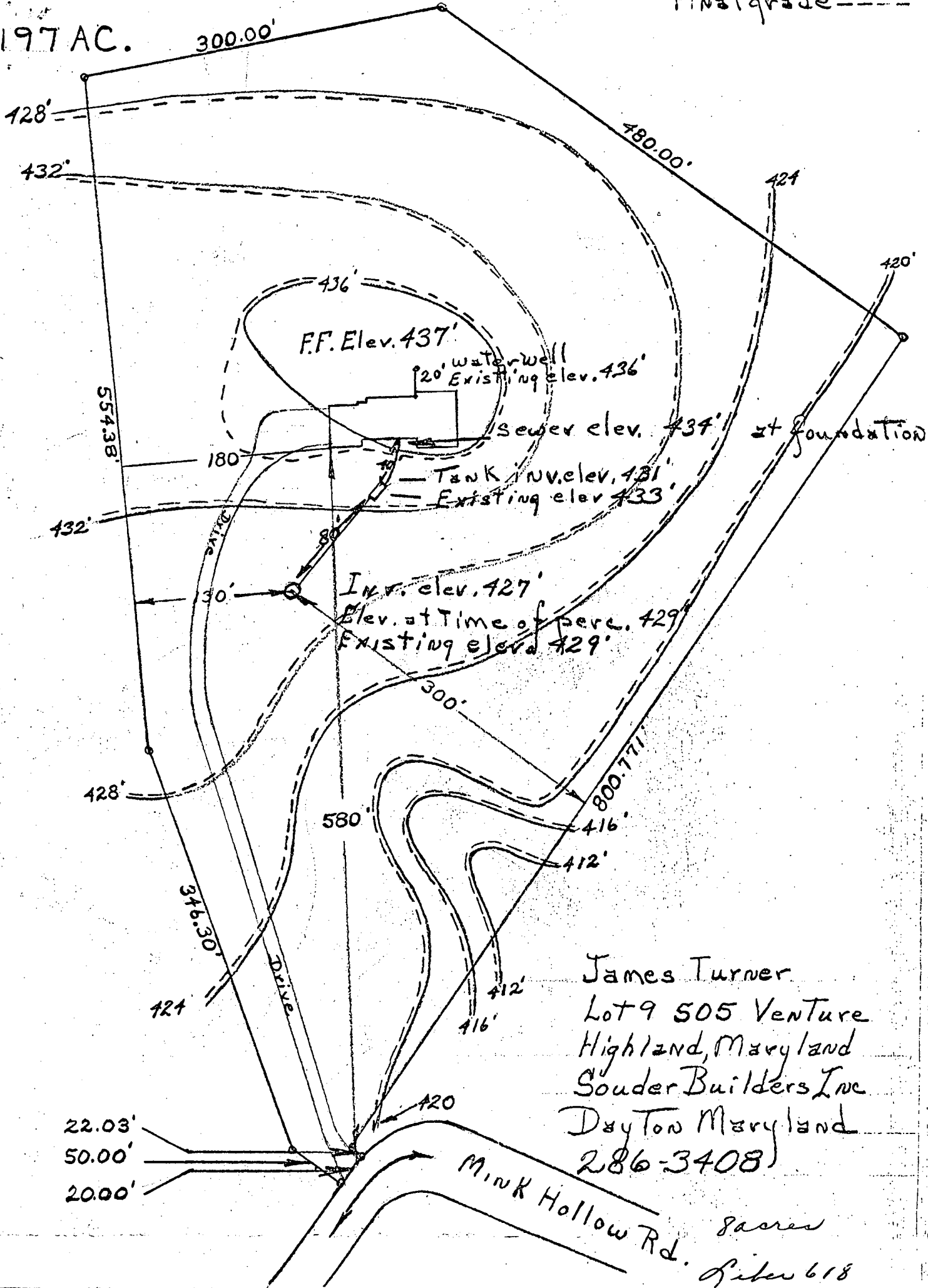

James Turner  
 Lot 9 505 Venture  
 Highland, Maryland  
 Souder Builders Inc  
 Dayton Maryland  
 286-3408

8 acres  
 Liber 618  
 Folio 61

6/26/73  
 Plans approved.  
 R. Toner

STATE OF MARYLAND DEPARTMENT OF WATER RESOURCES STATE OFFICE BLDG., ANNAPOLIS, MARYLAND 21401 APPLICATION FOR PERMIT TO DRILL WELL

DWR PERMIT NUMBER H0730524 FILL IN THIS FORM COMPLETELY

B 1 8914 SEQUENCE NO. (DWR USE ONLY) 1 2 3 (SEQ. NO.) 6 (THIS NUMBER IS TO BE PUNCHED IN COLS. 3-6 ON ALL CARDS)

DATE RECEIVED (DWR USE ONLY) 12/13/73 1:30 P.M. OWNER: Turner COL 15 LAST NAME Mink Hollow Rd COL 36 HIGHLAND, MD COL 57

B 1 CONTINUED DRILLER INFORMATION 1 2 3 (SEQ. NO.) 6 DATE Oct. 10, 1973 LICENSE NUMBER 273 77 80 DRILLER: RALPH MAYNE SIGNATURE: Ralph Mayne

B 3 LOCATION OF WELL 1 2 3 (SEQ. NO.) 6 COUNTY Howard COL 8 (DO NOT ABBREVIATE COUNTY NAME) 21 SUBDIVISION 23 SECTION 44 LOT 48 NEAREST TOWN Highland COL 52 MILES FROM TOWN (ENTER 0 IF IN TOWN) 3 73 76 77 78

B 2 WELL INFORMATION 1 2 3 (SEQ. NO.) 6 MAXIMUM PUMPING RATE (GALLONS PER MINUTE) 5 8 12 AVERAGE DAILY QUANTITY NEEDED (GALLONS PER DAY) 500 14 20

B 4 DIRECTION FROM TOWN (CIRCLE APPROPRIATE BOX) N NORTH E EAST NE NORTHEAST SE SOUTHEAST S SOUTH W WEST NW NORTHWEST SW SOUTHWEST NEAR WHAT ROAD Mink Hollow Rd ON WHICH SIDE OF ROAD (CIRCLE APPROPRIATE BOX) N 32 S 32 E 32 W 32 DISTANCE FROM ROAD (ENTER DISTANCE AND CIRCLE APPROPRIATE BOX) 900 34 37 38 39

USE FOR WATER (CIRCLE APPROPRIATE BOX) D DOMESTIC, HOME (SINGLE OR DOUBLE HOUSEHOLD UNIT ONLY) F FARMING, AGRICULTURE, IRRIGATION I INDUSTRIAL, COMMERCIAL, STATE AND FEDERAL GOVERNMENT. M MUNICIPAL WATER SUPPLY P PRIVATE WATER COMPANY T TEST MUST HAVE STATE HEALTH DEPT. APPROVAL

DRAW A SKETCH BELOW SHOWING LOCATION OF WELL IN RELATION TO NEARBY TOWNS, ROADS AND STREAMS WITH NORTH IN THE DIRECTION OF THE ARROW, AND GIVE DISTANCE FROM WELL TO NEAREST ROAD JUNCTION OR STREAM CROSSING SHOWN ON THE SKETCH. ALSO SHOW, BY MEANS OF AN "X", THE WELL LOCATION IN THE BOX BELOW, AND THE BOX NUMBER FROM THE WELL LOCATION MAP.

APPROXIMATE DEPTH OF WELL 100 24 28 FEET

APPROXIMATE DIAMETER OF WELL 6 (NEAREST INCH)

METHOD OF DRILLING USED (CIRCLE APPROPRIATE METHOD) BORED (OR AUGERED) JETTED DRIVEN 30-37 AIR-ROTARY AIR-PERCUSSION ROTARY (HYDRAULIC ROTARY) CABLE REVERSE-ROTARY DRIVE-POINT OTHER (DESCRIBE)

REPLACEMENT OR DEEPEINED WELLS (CIRCLE APPROPRIATE BOX) N THIS WELL WILL NOT REPLACE AN EXISTING WELL Y THIS WELL WILL REPLACE A WELL THAT WILL BE ABANDONED AND SEALED S THIS WELL WILL REPLACE A WELL THAT WILL BE USED AS A STANDBY D THIS WELL WILL DEEPEIN AN EXISTING WELL PERMIT NUMBER OF WELL TO BE REPLACED OR DEEPEINED (IF AVAILABLE)

NOT TO BE FILLED IN BY DRILLER (DWR USE ONLY) APPROPRIATION PERMIT NUMBER 54 ENGINEER REVIEW DISTRICT NO. 63 FORCE WRITE INITIALS IN BOX CONDITIONS A E N S G W Q C L U 70 71 72 73 74 75 76 77 78 79

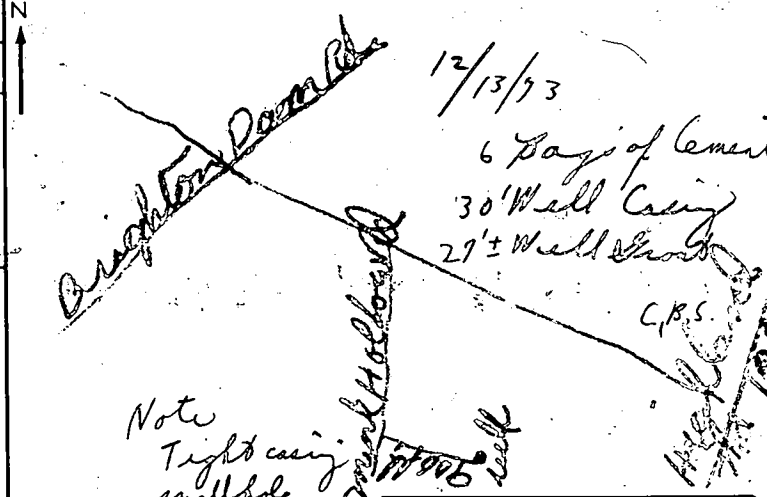

BOX NUMBER E 800 N 480 NORTH COORDINATE 50 51 52 53 54 55 EAST COORDINATE 57 58 59 60 61 62 63 ELEVATION AT WELL HEAD (FEET) 65 66 67 68

B 4 CONTINUED HEALTH DEPARTMENT APPROVAL 1 2 3 (SEQ. NO.) 6 Howard 3463 41 S STATE HEALTH COUNTY NAME COUNTY NO. MO. DAY YR. 10 15 73 APPROVED BY Palmer F. Wine, Director

B 5 SPECIAL CONDITIONS 8-63 (DWR USE ONLY) 1 2 3 (SEQ. NO.) 6

7631  
 SEQUENCE NO. (DWR USE ONLY)  
 1 2 3 (SEQ. NO.) 6  
 (THIS NUMBER IS TO BE PUNCHED IN COLS. 3-6 ON ALL CARDS)

STATE OF MARYLAND  
 WATER RESOURCES ADMINISTRATION  
 TAWES STATE OFFICE BLDG., ANNAPOLIS, MD. 21401  
 WELL COMPLETION REPORT

THIS REPORT MUST BE SUBMITTED WITHIN 30 DAYS AFTER WELL COMPLETION  
 FILL IN THIS FORM COMPLETELY  
 COUNTY NUMBER

DATE RECEIVED (DWR USE ONLY)  
 DEC. 13, 1973  
 DATE WELL COMPLETED

DEPTH OF WELL  
 82  
 22 (TO NEAREST FOOT) 26

PERMIT NO. FROM "PERMIT TO DRILL WELL"  
 HA-73-0524  
 28 29 30 31 32 33 34 35 36 37

DRILLERS IDENTIFICATION NO. 273

OWNER: TURNER  
 LAST NAME  
 STREET OR RFD: MINK HOLLOW RD.  
 POST OFFICE: HIGHLAND, MD  
 JAMES  
 FIRST NAME

WELL LOG

STATE THE KIND OF FORMATIONS PENETRATED, THEIR COLOR, DEPTH, THICKNESS AND IF WATER BEARING

DESCRIPTION (USE ADDITIONAL SHEETS, IF NECESSARY)	FEET		CHECK IF WATER BEARING
	FROM	TO	
SAND	0	28	
MIKER Rock	28	54	

GROUTING RECORD

WELL HAS BEEN GROUTED (CIRCLE APPROPRIATE BOX)  
 YES (44)  NO (44)

TYPE OF GROUTING MATERIAL (CIRCLE BOX)  
 CEMENT  (45 46) BENTONITE CLAY  (45 46)

NO. OF BAGS 6 NO. OF POUNDS 564

GALLONS OF WATER 36

DEPTH OF GROUT SEAL (TO NEAREST FOOT)  
 FROM 0 FT. TO 24 FT.  
 (ENTER 0 IF FROM SURFACE)

PUMPING TEST

HOURS PUMPED (TO NEAREST HOUR) 2

PUMPING RATE (GALLONS PER MINUTE TO NEAREST GALLON) 4

METHOD USED TO MEASURE PUMPING RATE: BALER

WATER LEVEL: (DISTANCE FROM LAND SURFACE)  
 BEFORE PUMPING 40 (NEAREST FOOT)  
 WHEN PUMPING 0 (NEAREST FOOT)

TYPE OF PUMP USED (CIRCLE APPROPRIATE BOX)  
 AIR (27)  PISTON (27)  TURBINE (27)  
 CENTRIFUGAL (27)  ROTARY (27)  OTHER (DESCRIBE BELOW) (27)  
 JET (27)  SUBMERSIBLE (27)

CASING RECORD

INSERT APPROPRIATE CODE BELOW

STEEL  (S T) CONCRETE  (C O)  
 PLASTIC  (P L) OTHER  (O T)

MAIN CASING TYPE: ST 6 30  
 NOMINAL DIAMETER TOP (MAIN) CASING (NEAREST INCH)  
 TOTAL DEPTH OF MAIN CASING (NEAREST FOOT)

PUMP INSTALLED

TYPE OF PUMP (WRITE APPROPRIATE LETTER IN BOX - SEE ABOVE: A, C, J, P, R, S, T, O) 29

DRILLER WILL INSTALL PUMP (CIRCLE APPROPRIATE BOX)  
 YES  NO

CAPACITY:  
 GALLONS PER MINUTE (TO NEAREST GALLON) 31 39

PUMP HORSE POWER 37 41

PUMP COLUMN LENGTH (NEAREST FOOT) 43 47

OTHER CASING (IF USED)

EACH CASING	DIAMETER (IF USED) (INCH)		DEPTH (FEET)	
			FROM	TO

SCREEN RECORD

INSERT APPROPRIATE CODE BELOW

STEEL  (S T) BRASS OR BRONZE  (B R) OPEN HOLE  (H O)  
 PLASTIC  (P L) OTHER  (O T)

CASING HEIGHT (CIRCLE APPROPRIATE BOX AND ENTER CASING HEIGHT)

ABOVE LAND SURFACE 2 (NEAREST FOOT)  
 BELOW 49 50 51

DEPTH (NEAREST WHOLE FOOT)

EACH SCREEN	FROM		TO	
1	8	9	11	15
2	23	24	26	30
3	38	39	41	45

SLOT SIZE 1. 2. 3.

LOCATION OF WELL ON LOT

SHOW PERMANENT STRUCTURE SUCH AS BUILDINGS, SEPTIC TANKS, AND/OR OTHER LAND MARKS AND INDICATE NOT LESS THAN TWO DISTANCES (MEASUREMENTS TO WELL).

CIRCLE APPROPRIATE BOXES

A WELL WAS ABANDONED AND SEALED WHEN THIS WELL WAS COMPLETED

E ELECTRIC LOG OBTAINED

P TEST WELL CONVERTED TO PRODUCTION WELL

DIAMETER OF SCREEN 56 60 (NEAREST INCH)  
 FROM TO

GRAVEL PACK

IF WELL DRILLED WAS A FLOWING WELL CIRCLE BOX 68  F

I HEREBY CERTIFY THAT I HAVE COMPLIED WITH ALL CONDITIONS STATED ON THE ABOVE-CAPTIONED "PERMIT TO DRILL WELL", AND THAT INFORMATION CONTAINED IN THIS REPORT IS TRUE, ACCURATE, AND COMPLETE TO THE BEST OF MY KNOWLEDGE, INFORMATION AND BELIEF.

DRILLERS NAME: RALPH MAYNE  
 SIGNATURE: *Ralph Mayne*

DWR USE ONLY (NOT TO BE FILLED IN BY DRILLER) (E.R.O.S.)

TELESCOPE CASING  (70) LOG INDICATOR  (72) OTHER DATA AVAILABLE  (74 75 76)

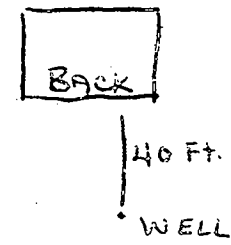

C1 5603

SEQUENCE NO. (DENV USE ONLY)

STATE OF MARYLAND WELL COMPLETION REPORT

FILL IN THIS FORM COMPLETELY PLEASE PRINT OR TYPE

THIS REPORT MUST BE SUBMITTED WITHIN 45 DAYS AFTER WELL IS COMPLETED.

COUNTY NUMBER A17606 OK 2/23/95

ST/CO USE ONLY DATE Received

DATE WELL COMPLETED

Depth of Well

PERMIT NO. FROM "PERMIT TO DRILL WELL"

DATE Received grid

DATE WELL COMPLETED 01/18/95

Depth of Well 400 (TO NEAREST FOOT)

PERMIT NO. HO-94-0282

OWNER PAZAR RICHARD last name first name STREET OR RFD 7057 Link Hollow Rd. TOWN SUBDIVISION HUGHES PUMP SECTION LOT 2

WELL LOG Not required for driven wells STATE THE KIND OF FORMATIONS PENETRATED, THEIR COLOR, DEPTH, THICKNESS AND IF WATER BEARING

Table with columns: DESCRIPTION (Use additional sheets if needed), FEET (FROM, TO), Check if water bearing. Rows include Top Soil, Shale x Clay, Sand Stone, Mica, Sand Stone, Mica, Sand Stone, Mica, Sand Stone, Mica, Sand Stone, Mica, Sand Stone, Mica, Sand Stone, Mica.

GROUTING RECORD WELL HAS BEEN GROUTED (Circle Appropriate Box) TYPE OF GROUTING MATERIAL CEMENT CM BENTONITE CLAY BC NO. OF BAGS 15 NO. OF POUNDS 150 GALLONS OF WATER 175 DEPTH OF GROUT SEAL (to nearest foot) from 0 to 60 ft.

CASING RECORD casing types insert appropriate code below ST CO STEEL CONCRETE PL OT PLASTIC OTHER

MAIN CASING Nominal diameter top (main) casing of nearest inch Total depth of main casing (nearest foot) ST 6 70

OTHER CASING (if used) diameter inch depth (feet) from to

SCREEN RECORD screen type or open hole insert appropriate code below ST BR HO STEEL BRASS OPEN HOLE BRONZE HOLE PL OT PLASTIC OTHER

DEPTH (nearest ft.) HO 68 400

CIRCLE APPROPRIATE LETTER A A WELL WAS ABANDONED AND SEALED WHEN THIS WELL WAS COMPLETED E ELECTRIC LOG OBTAINED P TEST WELL CONVERTED TO PRODUCTION WELL

I HEREBY CERTIFY THAT THIS WELL HAS BEEN CONSTRUCTED IN ACCORDANCE WITH COMAR 26.04.04 "WELL CONSTRUCTION" AND IN CONFORMANCE WITH ALL CONDITIONS STATED IN THE ABOVE CAPTIONED PERMIT, AND THAT THE INFORMATION PRESENTED HEREIN IS ACCURATE AND COMPLETE TO THE BEST OF MY KNOWLEDGE.

DRILLERS IDENT. NO. 40

DRILLERS SIGNATURE (MUST MATCH SIGNATURE ON APPLICATION)

SITE SUPERVISOR (sign. of driller or journeyman responsible for sitework if different from permittee)

GRAVEL PACK IF WELL DRILLED WAS FLOWING WELL INSERT F IN BOX 68

OEP USE ONLY (NOT TO BE FILLED IN BY DRILLER) T (E.R.O.S.) W Q 74 75 76 70 72

TELESCOPE CASING LOG INDICATOR OTHER DATA

PUMPING TEST HOURS PUMPED (nearest hour) 6 PUMPING RATE (gal. per min. to nearest gal.) 5 METHOD USED TO MEASURE PUMPING RATE Bucket WATER LEVEL (distance from land surface) BEFORE PUMPING 110 WHEN PUMPING 400 TYPE OF PUMP USED (for test) A air P piston T turbine C centrifugal R rotary O other (describe below) J jet S submersible

PUMP INSTALLED DRILLER WILL INSTALL PUMP YES NO IF DRILLER INSTALLS PUMP, THIS SECTION MUST BE COMPLETED FOR ALL WELLS EXCEPT HOME USE TYPE OF PUMP INSTALLED PLACE (A,C,J,P,R,S,T,O) IN BOX - SEE ABOVE: CAPACITY: GALLONS PER MINUTE (to nearest gallon) PUMP HORSE POWER PUMP COLUMN LENGTH (nearest ft.) CASING HEIGHT (circle appropriate box and enter casing height) + above - below LAND SURFACE (nearest foot)

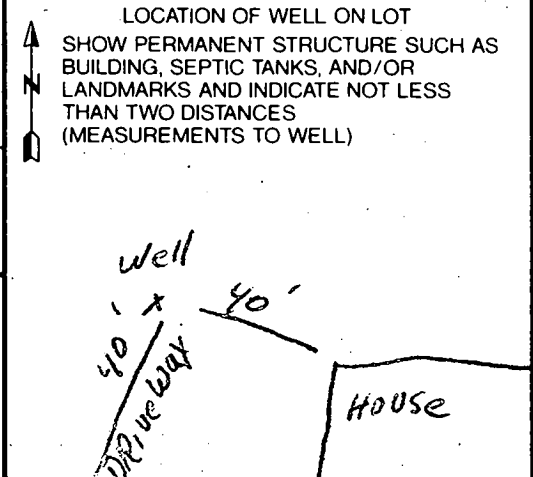

COUNTY

1407000

SEE  
DETAIL

DUE NORTH,  
105.60'

N 37° 31' 20" E, 19.83'  
S 52° 38' 55" E, 50.40'

(112) 1" IRON PIPE FOUND

25' WIDE  
USE IN COMMON  
EASEMENT AND EGRESS  
1 AND 2.

PROPERTY OF  
BETTY J. WELLS

LOT 1  
3.2700 AC. ±

(200) IRON PIPE FOUND

Copy  
Signed  
Final  
Hughes  
Prop

10' WIDE RIGHT OF WAY  
FOR AN EQUESTRIAN  
PATH

N 37° 31' 20" E

28.88'  
N 68° 53' 14" E

575.93'  
B.R.L.  
100° 13' 23" W, 44.04'  
347.77'  
280.75'  
B.R.L.  
564° 31' 26" W

LOT 2  
4.8832 AC. ±

PROPERTY OF  
THOMAS E. GOFF  
VIRGINIA L. KALE  
1302 / 730

B.R.L.  
481.25'  
N 53° 00' 41" W  
510.13'

S 81° 44' 33" W, 256.64'

(151) IRON PIPE FOUND

SHAW, COLLINS & CARTER, INC.  
ENGINEERING CONSULTANTS

S 65° 47' 04" E, 41.56'  
N 37° 31' 26" E, 19.85'  
S 52° 53' 58" E, 50.40'

SEE  
DETAIL

DUE NORTH

112" IRON PIPE FOUND

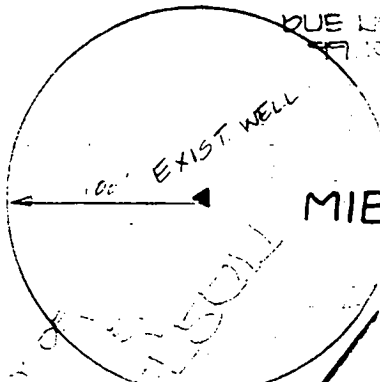

MIB2

USE IN COMMON  
EASEMENT FOR INGRESS  
AND EGRESS TO LOTS  
1 AND 2

MIB2



205 IRON PIPE FOUND  
EXIST. SEPTIC

Copy  
Signed  
Perc Cert  
Hughes Prop

MIB2



LOT 2  
5,183.9 AC ±  
EXIST. WELL

MIB2



PROPERTY OF  
S. E. GOFF  
W. L. KALB  
1302 / 750

MIC3

1" I.P. FOUND

S 81° 44' 33" W, 256.54'

212 PROPERTY OF  
EUGENIE W. E.

FISHER, COLLINS & CARTER, INC.  
CIVIL ENGINEERING CONSULTANTS  
8388 COURT AVENUE

MR.

SITE INSPECTION SHEET

OWNER: Richard Pazar

DATE REQUESTED: 1/12/95

PHONE #: (w) 301-286-1036  
(h) 410-795-9421

CONTRACTOR: Easterday

SITE ADDRESS: 7089 Mink Hollow Road

WELL TAG #: \_\_\_\_\_

COUNTY #: \_\_\_\_\_

PROPOSAL: 1973 well has low flow (1.75 gpm) and insuff. storage

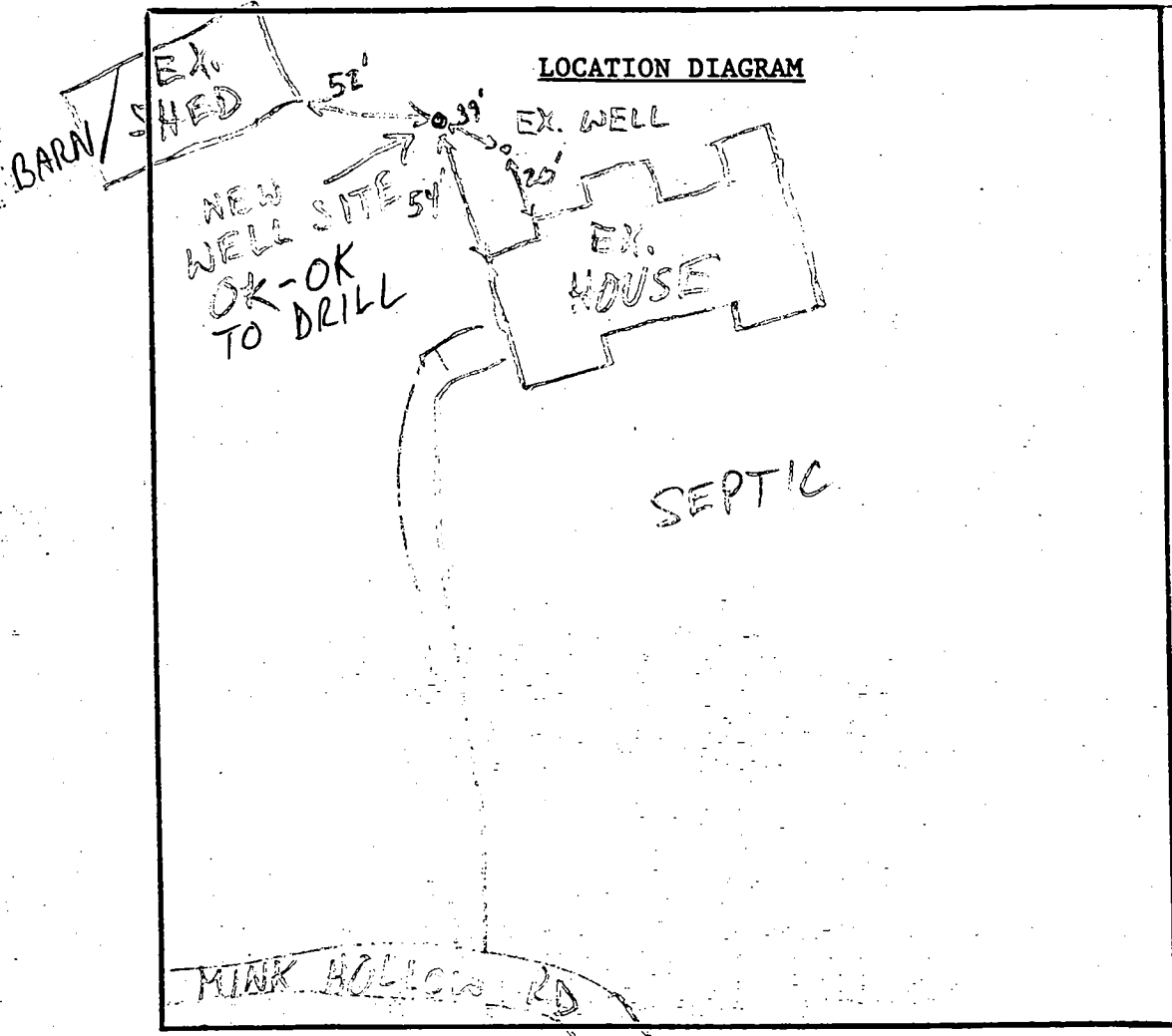

COMMENTS: \_\_\_\_\_

1/12/95 WELL SITE OK; DRILLER ACCEPTS ABANDONMENT & REQUIREMENT FOR NOW, BUT MAINTAINS OBJECTIONS TO POLICY AND COMMITMENT TO VOICE OBJECTIONS LATER YR

DATE: \_\_\_\_\_ INSPECTOR: \_\_\_\_\_