

C.O.
12-17-96
12:00 2:00

PERMIT

SEWAGE DISPOSAL SYSTEM

DEPARTMENT OF HEALTH AND MENTAL HYGIENE

INDEXED

P 57299A

A 56971

DISTRICT 5th

DATE 9-30-96

DATE SYSTEM APPROVED 10/17/96

INSPECTOR DKS

HOWARD COUNTY HEALTH DEPARTMENT

BUREAU OF ENVIRONMENTAL HEALTH
313-2640

05-369487

Fogle's Septic Clean, Inc. IS PERMITTED TO INSTALL X ALTER

ADDRESS 558 Obrecht Road, Sykesville, Maryland 21784 PHONE 795-5674

SUBDIVISION Leishear Property LOT 2 ROAD 7954 Browns Bridge Road

PROPERTY OWNER Archy and Erika Blaney

ADDRESS _____

SEPTIC TANK CAPACITY 1000 GALLONS

*Pumped septic system..Septic installer to supply pump detail prior to septic permit issuance

NUMBER OF BEDROOMS 3

180 SQUARE FEET PER BEDROOM

LINEAR FEET OF TRENCH REQUIRED 135

TRENCHES - Trench to be 2 feet wide. Inlet 3 feet below original grade. Bottom maximum depth 7feet below original grade. Effective area begins at 3 feet below original grade. 4 feet of stone below distribution pipe.

LOCATION - Start the first trench 10' off the 324.18' lot line and 60' from the closest point in the center of the common driveway. Run trenches on contour toward common driveway. Required layout: first trench 40', second trench 45', and third trench 50'.

NOTES - No trench to exceed 100 feet in length. Provide 6" - 8" diameter cleanout and cap to grade or above on septic tank. OK/ML

PLANS APPROVED BY Mark Rifkin DATE 7/31/96

COVER NO WORK UNTIL INSPECTED AND APPROVED

NEITHER THE HOWARD COUNTY COUNCIL NOR THE HEALTH DEPARTMENT IS RESPONSIBLE FOR THE SUCCESSFUL OPERATION OF ANY SYSTEM

NOTE: CLEANOUT REQUIRED EVERY 70 FEET OF SEWER LINE AND/OR AT 90° SWEEPS IN LINES FROM HOUSE TO DRAIN FIELDS, 90° ELBOWS NOT ACCEPTABLE.

NOTE: ALL PARTS OF SEPTIC SYSTEMS (I.E. TANK, DISTRIBUTION BOX TRENCHES) TO BE 100 FEET FROM WELL (UNLESS OTHERWISE SPECIFICALLY AUTHORIZED)

NOTE: IF DEEP TRENCH(ES) ARE USED CALL FOR INSPECTION BEFORE AND AFTER PLACING GRAVEL IN TRENCH(ES)

NOTE: NO DRY WELL SHALL EXCEED 15 FOOT IN DIAMETER NO ABSORPTION TRENCH TO EXCEED 100 FEET IN LENGTH

NOTE: ALL PIPE FROM HOUSE TO SEPTIC TANK MUST BE CAST IRON OR SCHEDULE 35/40 PVC OR ABS

PERMIT VOID AFTER TWO YEARS

NOTE: INSTALL STAND PIPE ON SEPTIC TANK AND DRY WELL STAND PIPES MUST BE 6 INCHES IN DIAMETER CAST IRON. CONCRETE OR TERRA COTTA OR PVA OR ABS ACCEPTED. IF TOP OF SEPTIC TANK IS DEEPER THAN 3 FEET. MANHOLE TO GRADE REQUIRED.

NOTE: DISTRIBUTION BOXES MUST HAVE BAFFLES

***INSTALLER IS RESPONSIBLE FOR OBTAINING FINAL APPROVAL ON THIS PERMIT**

A 56971

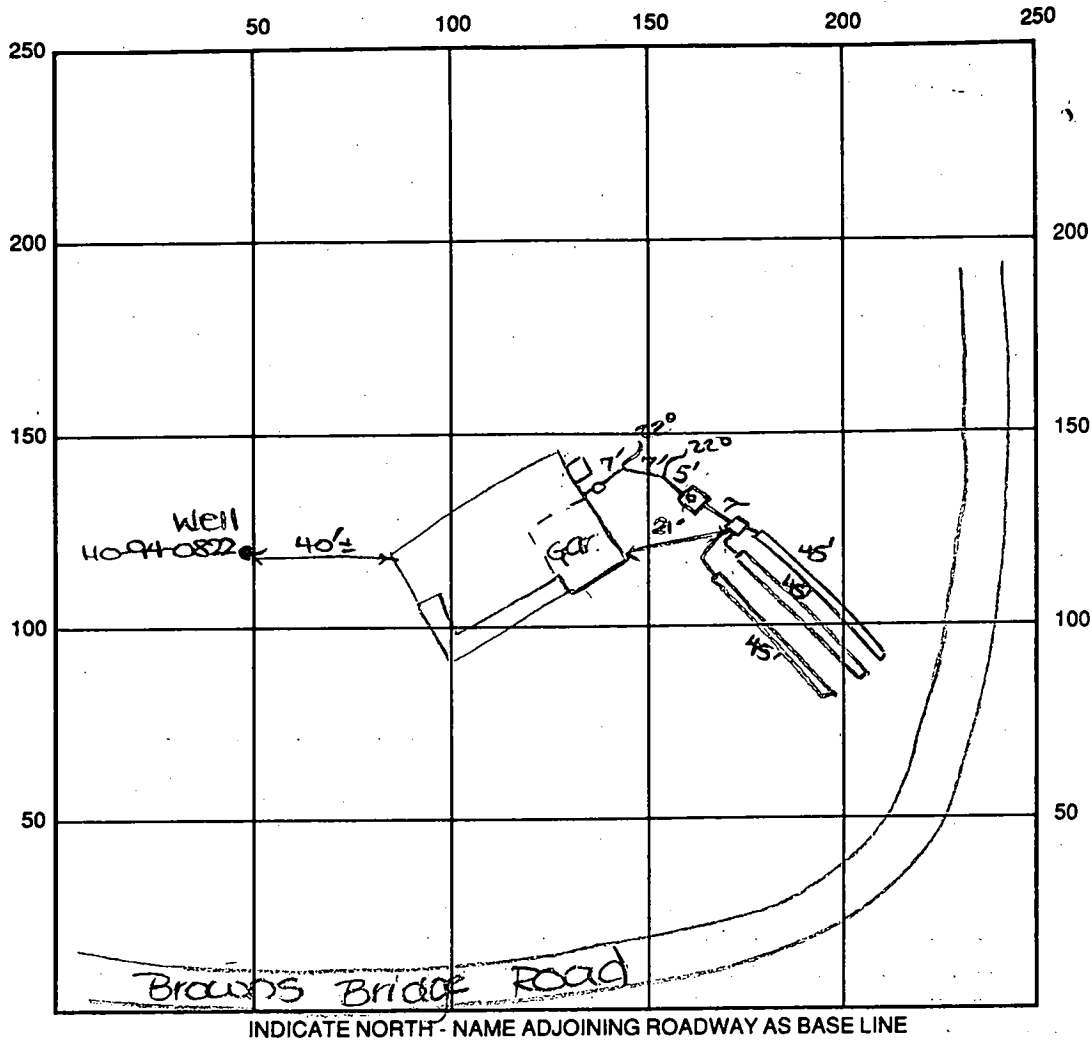

SEPTIC TANK LEVEL OK - 1000 gal CLEANOUTS one at house, one on s.t.

DISTRIBUTION BOX LEVEL OK

DRAIN FIELD/TITLE DEPTH 7 FT. TRENCH WIDTH 2 FT. INLET DEPTH 3 FT.

EFFECTIVE GRAVEL DEPTH 4 FT. TOTAL LENGTH 3x45 FT. → 135'

NUMBER OF TRENCHES 3 ONE SIDEWALL BOTTOM AREA 540 SQ. FT.

DRYWALL INSIDE DIAMETER — FT. EFFECTIVE DEPTH BELOW INLET — FT.

ABSORBENT AREA 540 SQ. FT.

REMARKS: 10/11/96 spoke w/ Rick at Pogle's - due to holiday 10/14/96,
he requested that they be able to stone trenches w/o
inspection. I approved request. (DKS)

10/17/96 OK to stone trenches and continue. (DKS)

10/17/96 P.M. - FINAL - OK TO COVER ALL WORK. (DKS)

DATE SYSTEM APPROVED 10/17/96 INSPECTOR Donald Joe

SUBDIVISION: Leishear Property

A 56971

LOT NUMBER: 2

DRY WELL OR DRY WELL AND TRENCH

sq. ft./bedroom

	<u>Septic Tank</u>	<u>Minimum Total Square Feet</u>
3 bedroom	1000 gallon	_____
4 bedroom	1250 gallon	_____
5 bedroom	1500 gallon	_____

Inlet _____ feet below original grade.
 Bottom maximum depth _____ feet below original grade.
 Effective area begins at _____ feet below original grade.

NOTE: If trench is used to make up absorbent area, run the trench on level ground and leave a 5-foot earth buffer between dry well and trench. No trench is to exceed 100 feet in length. Trench inlet to be same as dry well, with _____ feet of stone below distribution pipe.

PUMPED SEPTIC SYSTEM
SEPTIC INSTALLER TO SUPPLY PUMP TRENCHES
DETAIL PRIOR TO SEPTIC PERMIT ISSUANCE/REPAIRS = 3' W

Trench to be 2 wide. ISSUANCE/REPAIRS = 3' W
 Inlet 3 feet below original grade. INV 4'
 Bottom maximum depth 7 feet below original grade. BOT 6'
 Effective area begins at 3 feet below original grade.
4 feet of stone below distribution pipe.

180 sq. ft./bedroom
3BR = 135'

- NOTE:
- (1) No trench to exceed 100 feet in length.
 - (2) If more than one trench used, a distribution box is required.
 - (3) Trenches to be installed on level ground.
 - (4) Call for inspection of trench before gravel is installed.
 - (5) Provide 6" - 8" diameter cleanout and cap to grade or above on septic tank and drywell.
 - (6) If a garbage disposal is used, increase septic tank capacity by 50% and increase absorbent sidewall area by 22%.

LOCATION: START THE FIRST TRENCH 10' OFF
THE 324.18' LOT LINE AND 60' FROM THE CLOSEST
POINT IN THE CENTER OF THE COMMON DRIVEWAY.
RUN TRENCHES ON CONTOUR TOWARD COMMON DRIVEWAY.
FIRST TRENCH 40', SECOND TRENCH 45', THIRD TRENCH 50'.

REQUIRED LAYOUT:

MR 7/18/96

5/2/94
1130

APPLICATION

PERCOLATION TESTING

56971

A 14340

P _____

HOWARD COUNTY HEALTH DEPARTMENT
BUREAU OF ENVIRONMENTAL HEALTH
3525-H ELLICOTT MILLS DRIVE/ELLICOTT CITY, MARYLAND 21043
TELEPHONE: 313-2640

DISTRICT _____

DATE _____

TO: THE COUNTY HEALTH OFFICER
ELLICOTT CITY, MARYLAND

I HEREBY APPLY FOR THE NECESSARY TEST PRIOR TO APPLICATION FOR PERMIT TO CONSTRUCT (OR RECONSTRUCT) A SEWAGE DISPOSAL SYSTEM.

PROPERTY OWNER PAUL C. THOMPSON / JENNIE THOMPSON (Grandparents)
(8067) 301-854-2279

ADDRESS 7958 BROWN BRIDGE RD PHONE 301-596-9653
HIGHLAND MD. 20777

AGENT OR PROSPECTIVE BUYER WILLIAM - MARGARET LEISHER
1963

ADDRESS 7958 BROWN BRIDGE RD PHONE 301-596-9653 / 2044
HIGHLAND MD. 20777 313-2044

PROPERTY LOCATION:

SUBDIVISION _____ LOT NO. (2) p. 1 of 2

ROAD AND DESCRIPTION Brown Bridge rd 2/16 mi B below Lime Kiln rd.

TAX MAP 40 PARCEL # 270

SIZE OF LOT 40,540 sq ft TYPE BLDG. SINGLE FAMILY
(SINGLE FAMILY DWELLING OR COMMERCIAL)

THE SYSTEM INSTALLED UNDER THIS APPLICATION IS ACCEPTABLE ONLY UNTIL PUBLIC FACILITIES BECOME AVAILABLE. I FULLY UNDERSTAND THE FEE CONNECTED WITH THE FILING OF THIS PERC TEST APPLICATION IS NON-REFUNDABLE UNDER ANY CIRCUMSTANCES. I ALSO AGREE TO COMPLY WITH ALL M.O.S.H.A. REQUIREMENTS IN TESTING THIS LOT.

William D. [Signature]
(SIGNATURE OF APPLICANT)

APPROVED BY _____ FOR _____ DATE _____

DISAPPROVED BY _____ FOR _____ DATE _____

HOLD PENDING FURTHER TESTS _____

REASONS FOR REJECTION OR HOLDING HOLD FOR PLAT - PERC OK MR 5/4/94

PERCOLATION TEST PLAT/PRELIMINARY PLAT - TITLE OR I.D. # _____ DATE _____

SITE DEVELOPMENT PLAN/FINAL PLAT - TITLE OR I.D. # _____ DATE _____

THIS IS NOT A PERMIT

A14340

COUNTY #

SOIL PROFILE

0' (1) (5)
brn sa c l m
3
brn sa l m
5-10% frags

11-13

(2) (3)

brn sa c l m

5-4

brn sa l m
10-15% scattered frags

0-11

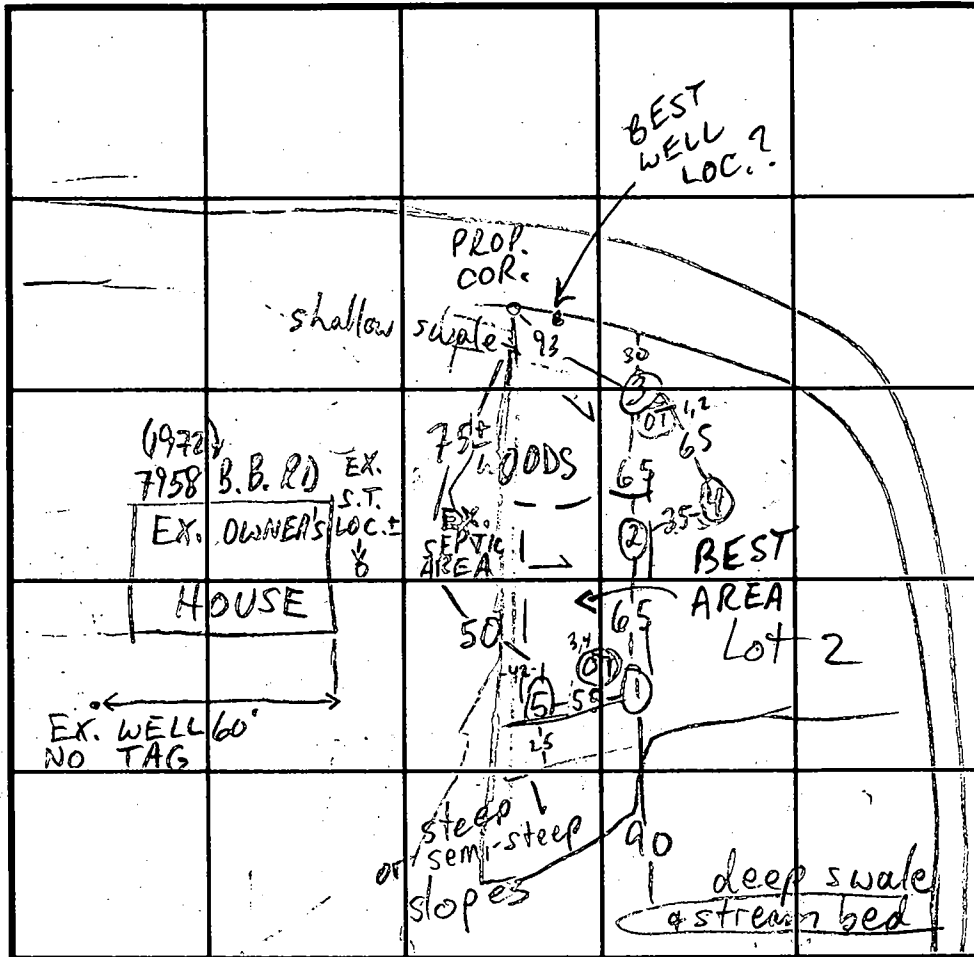

SOIL PROFILE

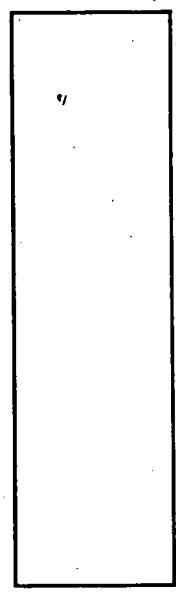

BROWN'S BRIDGE RD INDICATE NORTH - NAME ADJOINING ROADWAY AS BASE LINE.

DATE	TEST NO.	DEPTH	PRE-WET		TEST - 1" DROP		TIME	
			START	STOP	START	STOP		
5/2/94	1S	3 1/2	1:48	1:50	1:50	1:54	4	
	1V	13	OK see profile					
	2V	11	NO HARD BOT - OK					
	3S	5	1:57	2:02	2:14	2:25	11 EST	
	3V	10	NO HARD BOT - OK					
	4S	5	3:08	3:16	3:29	3:43	14 EST	
	4V	12	H ₂ O @ 11'					
	5V	12 1/2	OK 2-3" clay					
3/27/69	OT 1,2	4						14
	OT 3,4	4						4

REMARKS _____
 TYPE OF SOIL _____
 TESTED BY M. Ripkin ALSO PRESENT Ms Leishear, Cissel
 TRENCH DESIGN DATA: AVERAGE PERCOLATION TIME 4 TRENCH WIDTH 3'
 INLET DEPTH 3 1/2 MAXIMUM BOTTOM DEPTH 5 1/2 SQ. FT./BEDROOM 180

9/6/94
H/100
2'100

APPLICATION

PERCOLATION TESTING

56971
A ~~14340~~
P _____

HOWARD COUNTY HEALTH DEPARTMENT
BUREAU OF ENVIRONMENTAL HEALTH
3525-H ELLICOTT MILLS DRIVE/ELLICOTT CITY, MARYLAND 21043
TELEPHONE: 313-2640

DISTRICT _____
DATE _____

TO: THE COUNTY HEALTH OFFICER
ELLICOTT CITY, MARYLAND

I HEREBY APPLY FOR THE NECESSARY TEST PRIOR TO APPLICATION FOR PERMIT TO CONSTRUCT (OR RECONSTRUCT) A SEWAGE DISPOSAL SYSTEM.

PROPERTY OWNER WILLIAM LEISHEAR

ADDRESS _____ PHONE _____

AGENT OR PROSPECTIVE BUYER _____

ADDRESS _____ PHONE _____

PROPERTY LOCATION:

SUBDIVISION THOMPSON PROPERTY LOT NO. 2 p. 2 of 2

ROAD AND DESCRIPTION Brown BRIDGE RD.

TAX MAP _____ PARCEL # _____

SIZE OF LOT _____ TYPE BLDG. SFD
(SINGLE FAMILY DWELLING OR COMMERCIAL)

THE SYSTEM INSTALLED UNDER THIS APPLICATION IS ACCEPTABLE ONLY UNTIL PUBLIC FACILITIES BECOME AVAILABLE. I FULLY UNDERSTAND THE FEE CONNECTED WITH THE FILING OF THIS PERC TEST APPLICATION IS NON-REFUNDABLE UNDER ANY CIRCUMSTANCES. I ALSO AGREE TO COMPLY WITH ALL M.O.S.H.A. REQUIREMENTS IN TESTING THIS LOT. _____
(SIGNATURE OF APPLICANT)

APPROVED BY _____ FOR _____ DATE _____

DISAPPROVED BY _____ FOR _____ DATE _____

HOLD PENDING FURTHER TESTS _____

REASONS FOR REJECTION OR HOLDING _____

PERCOLATION TEST PLAT/PRELIMINARY PLAT - TITLE OR I.D. # _____ DATE _____

SITE DEVELOPMENT PLAN/FINAL PLAT - TITLE OR I.D. # _____ DATE _____

THIS IS NOT A PERMIT

A 14340

COUNTY #

SOIL PROFILE

0' ⑥-⑧
brn sa. cl lm
1 1/2' tan
2 1/2' 079
sa lm
<5% frags
5 1/2' 3
16 1/2'

brn sa cl lm
3-4
brn sa lm
10-15% scattered frags
60

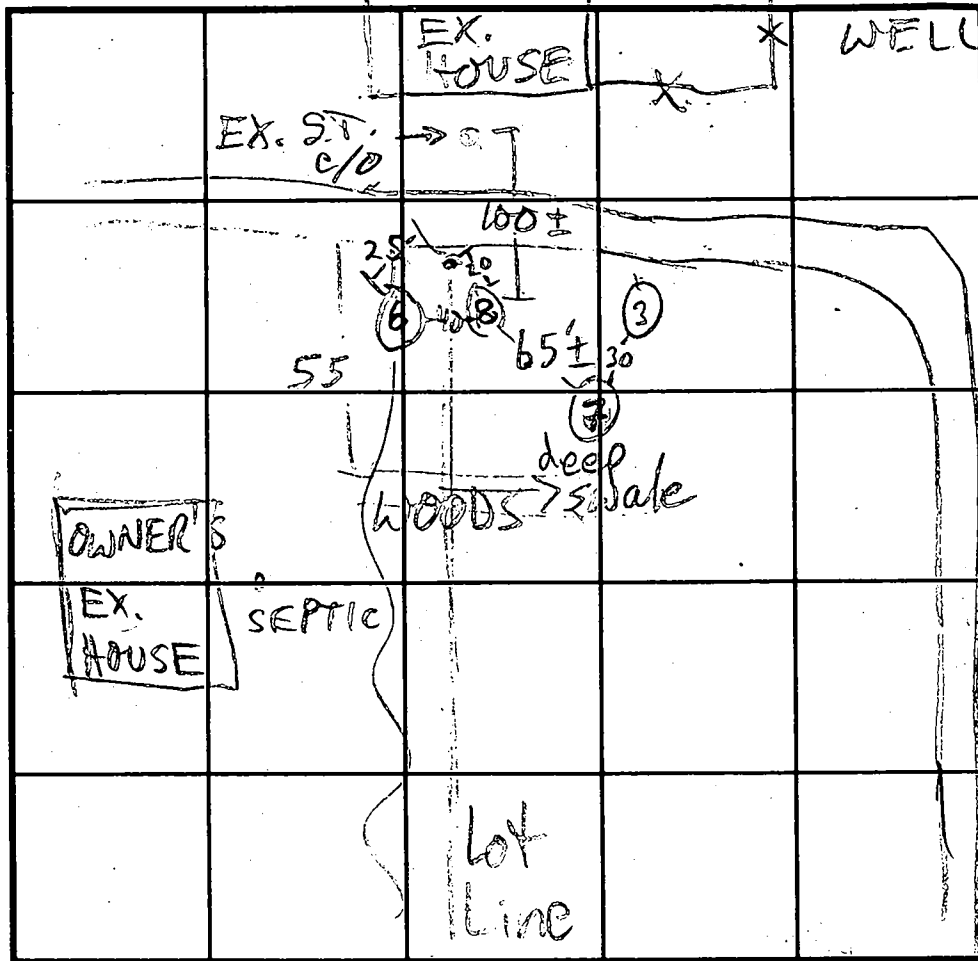

SOIL PROFILE

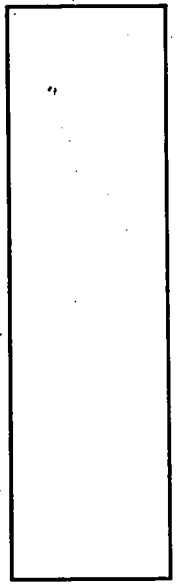

B. BRIDGE RD INDICATE NORTH - NAME ADJOINING ROADWAY AS BASE LINE.

DATE	TEST NO.	DEPTH	PRE-WET		TEST - 1" DROP		TIME
			START	STOP	START	STOP	
9/6/94	8V	15 1/2	see	profile			
	7V	16 1/2	see	profile			
	6V	15 1/2	10%	soft sandstone frags @ bot			
5/2/94	3S	5	1:57	2:02	SLOW	1REDIG	
	3V	10	2:07	2:14	2:14	2:25	11 EST
			see	profile			

REMARKS _____
 TYPE OF SOIL _____
 TESTED BY M. Rifkin ALSO PRESENT Cissel
 TRENCH DESIGN DATA: AVERAGE PERCOLATION TIME < 7 min TRENCH WIDTH _____
 INLET DEPTH _____ MAXIMUM BOTTOM DEPTH _____ SQ. FT./BEDROOM 180

APPLICATION

A 14370
P _____

SEWAGE DISPOSAL TESTING

MARYLAND STATE DEPARTMENT OF HEALTH

HOWARD COUNTY

ELLICOTT CITY

DISTRICT 5

DATE _____

*Septic tank to be 750 gallon
Dry well to be 300 sq ft of absorption
sidewall area below the inlet pipe. maximum
depth of dry well to be 11 ft below original grade.
Locate dry wells 47 to 87 ft from main lot line and from
68 to 83 ft from left side line. as lot is now standing
on Brown Bridge road facing lot.*

TO: THE COUNTY HEALTH OFFICER
ELLICOTT CITY, MARYLAND

I, HEREBY, APPLY FOR THE NECESSARY TESTS IN ORDER TO CONSTRUCT (OR RECONSTRUCT) A SEWAGE DISPOSAL SYSTEM.

PROPERTY OWNER Paul C. Thompson

ADDRESS Brown Bridge Rd. Highland Rd PHONE 486-2279

PROPERTY LOCATION:

SUBDIVISION _____ LOT NO. 2

ROAD AND DESCRIPTION _____

OCCUPANT _____ PHONE _____

PERSON TO CONSTRUCT SYSTEM _____

ADDRESS _____ PHONE _____

SIZE OF LOT 40,540 sq ft TYPE BLDG. 3

IF NOT SINGLE RESIDENCE DESCRIBE _____ NUMBER OF BEDROOMS Single Family Dwelling

SIGNATURE OF APPLICANT _____

APPROVED BY James T Wright FOR Dry well DATE 3/27/69
(KIND OF SYSTEM)

REJECTED BY _____ FOR _____ DATE _____
(KIND OF SYSTEM)

HOLD PENDING FURTHER TESTS _____ DATE _____

REASONS FOR REJECTION OR HOLDING _____

THIS IS NOT A PERMIT

APPLICATION

A 14340

SEWAGE DISPOSAL TESTING

P _____

MARYLAND STATE DEPARTMENT OF HEALTH

HOWARD COUNTY

ELLICOTT CITY

DISTRICT 5

DATE 3/17/69

TO: THE COUNTY HEALTH OFFICER
ELLICOTT CITY, MARYLAND

I, HEREBY, APPLY FOR THE NECESSARY TESTS IN ORDER TO CONSTRUCT (OR RECONSTRUCT) A SEWAGE DISPOSAL SYSTEM.

PROPERTY OWNER Paul C. Thompson

ADDRESS Brown Bridge Road, Highland, Md. PHONE 286-2279

PROPERTY LOCATION:

SUBDIVISION _____ LOT NO. 2

ROAD AND DESCRIPTION Brown Bridge Rd. - approx. 2/16 mile below Lime Kiln Road

OCCUPANT _____ PHONE _____

PERSON TO CONSTRUCT SYSTEM _____

ADDRESS _____ PHONE _____

SIZE OF LOT 40,540 sq. ft. TYPE BLDG. 3

NUMBER OF BEDROOMS
(Single Fmly. Dwlg.)

IF NOT SINGLE RESIDENCE DESCRIBE _____

SIGNATURE OF APPLICANT Paul C. Thompson

APPROVED BY _____ FOR _____ DATE _____
(KIND OF SYSTEM)

REJECTED BY _____ FOR _____ DATE _____
(KIND OF SYSTEM)

HOLD PENDING FURTHER TESTS See Money here DATE 3-18-69

REASONS FOR REJECTION OR HOLDING 3/18/69 - need another shallow - deep test

at least 40 ft away from jet (1-2) etc

THIS IS NOT A PERMIT

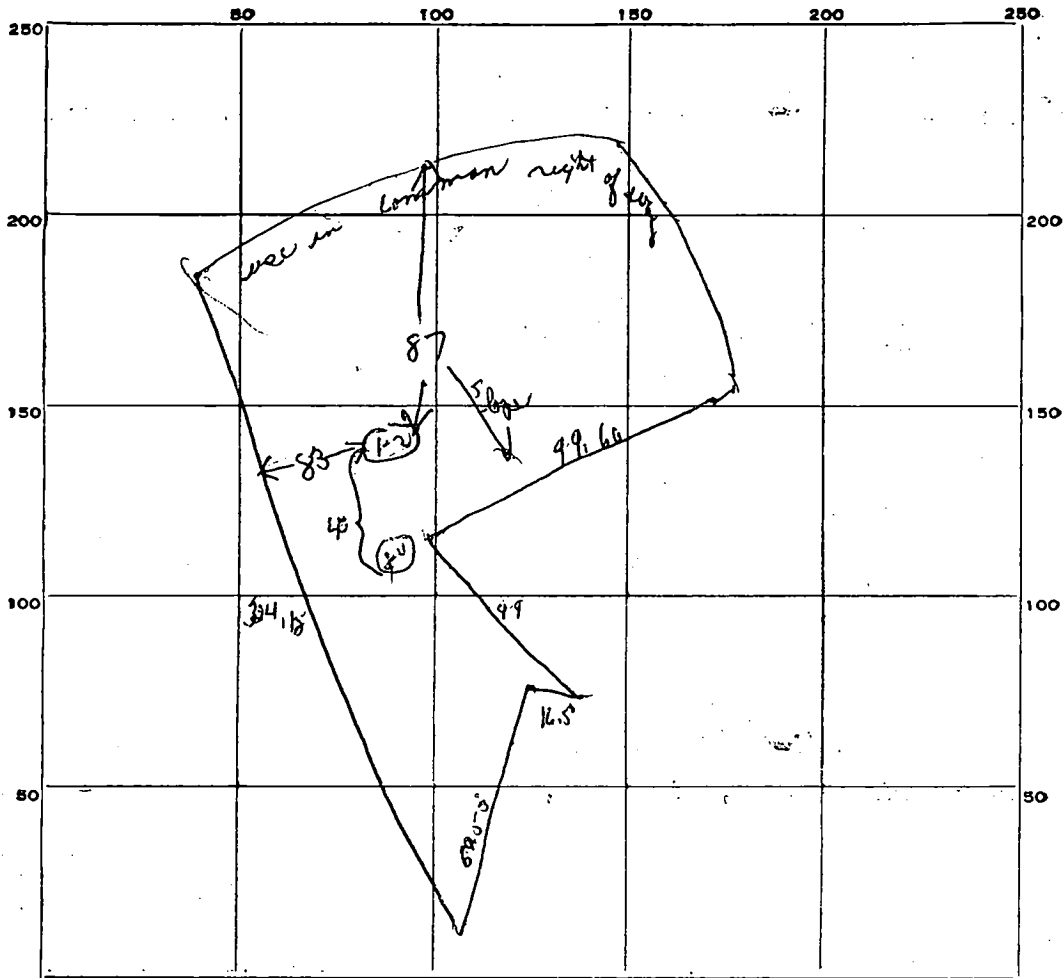

INDICATE NORTH. - NAME ADJOINING ROADWAY AS BASE LINE.

DATE	TEST NO.	DEPTH	PRE-WET		TEST - 1" DROP		TIME
			START	STOP	START	STOP	
3/18/69	1	10ft	10 05	10 07	10 07	11 14	7 min
	2	4ft	10 05	11 15	11 15	11 27	12 min
	3	4ft	11 19	no pre-wet stop			
	4	10ft	11 22				

SOIL AUGER FINDING _____

TESTED BY

REMARKS _____

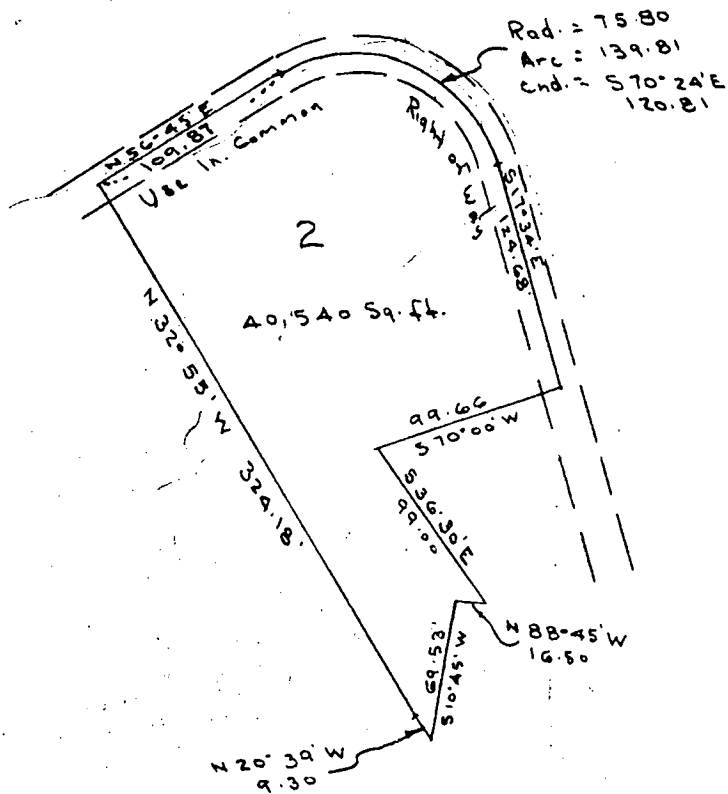

87
 40
 47

Approved for private water & sewerage

Dr. Theodore Shrop, Howard County Health
 Officer

**PLAT OF SURVEY
 FOR
 PAUL C. THOMPSON
 FIFTH ELECTION DISTRICT OF HOWARD COUNTY
 HIGHLAND, MARYLAND
 SCALE: 1 IN. = 100 FT. JULY 9, 1968**

Claude M. Skinner Jr.
 Claude M. Skinner Jr. Reg. Eng. & Land Surveyor No. 2237

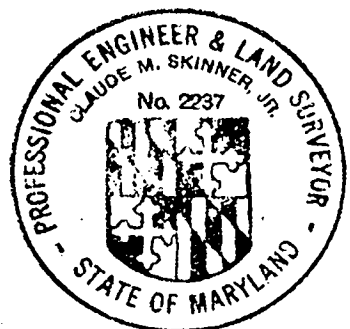

A-2796

C1 5343

SEQUENCE NO. (DENV USE ONLY)

STATE OF MARYLAND WELL COMPLETION REPORT

THIS REPORT MUST BE SUBMITTED WITHIN 45 DAYS AFTER WELL IS COMPLETED.

(THIS NUMBER IS TO BE PUNCHED IN COLS. 3-6 ON ALL CARDS)

COUNTY NUMBER 14340

ST/CO USE ONLY DATE RECEIVED

DATE WELL COMPLETED

Depth of Well (TO NEAREST FOOT) 430

PERMIT NO. FROM "PERMIT TO DRILL WELL" 10-94-0822

OWNER BLANEY TONY STREET OR RFD 7955 BROWN BRIDGE RD TOWN HIGHLAND SUBDIVISION LETSIEB PROP SECTION LOT 2

WELL LOG table with columns: DESCRIPTION, FEET (FROM, TO), Check if water bearing. Rows include DIRT, CLAY, SOFT BRN SILT, HARD BLUE SAND STONE, HARD GREY SAND STONE, HARD BLACK SAND STONE, HARD GREY SAND STONE, HARD BLK SAND STONE, HARD BLUE SAND STONE, HARD BLK SAND STONE, HARD BLUE SAND STONE.

GROUTING RECORD: WELL HAS BEEN GROUTED (Y), TYPE OF GROUTING MATERIAL: CEMENT (CM), BENTONITE CLAY (BC), NO. OF BAGS 31, NO. OF POUNDS 3038, GALLONS OF WATER 186, DEPTH OF GROUT SEAL 31 ft.

CASING RECORD: casing types insert appropriate code below (ST CO), MAIN CASING TYPE (S T), Nominal diameter top (main) casing 6 inch, Total depth of main casing 34 feet.

OTHER CASING (if used) diameter, depth (feet) from to.

SCREEN RECORD: screen type or open hole insert appropriate code below (ST BR HO), PLASTIC OTHER.

IN HARD ROCK AREAS, IDENTIFY SPECIFICALLY WHERE SATURATED FRACTURES WERE OBSERVED. WELL HYDROFRACTURED (Y N).

CIRCLE APPROPRIATE LETTER: A WELL WAS ABANDONED AND SEALED WHEN THIS WELL WAS COMPLETED, E ELECTRIC LOG OBTAINED, P TEST WELL CONVERTED TO PRODUCTION WELL.

I HEREBY CERTIFY THAT THIS WELL HAS BEEN CONSTRUCTED IN ACCORDANCE WITH COMAR 26.04.04 "WELL CONSTRUCTION" AND IN CONFORMANCE WITH ALL CONDITIONS STATED IN THE ABOVE CAPTIONED PERMIT...

DRILLERS IDENT. NO. 296, DRILLERS SIGNATURE: Ronald Kyker, SITE SUPERVISOR (sign. of driller or journeyman responsible for sitework if different from permittee): RONALD KYKER

DEPTH (nearest ft.) table with columns for casing and screen depths (1-21, 23-36, 38-51).

GRAVEL PACK IF WELL DRILLED WAS FLOWING WELL INSERT F IN BOX 68

MDE USE ONLY (NOT TO BE FILLED IN BY DRILLER): T (E.R.O.S.), W Q (74 75 76), TELESCOPE CASING, LOG INDICATOR, OTHER DATA

PUMPING TEST: HOURS PUMPED (nearest hour) 2, PUMPING RATE (gal. per min. to nearest gal.) 2, METHOD USED TO MEASURE PUMPING RATE SUBMERSIBLE, WATER LEVEL (distance from land surface) BEFORE PUMPING 0, WHEN PUMPING 390, TYPE OF PUMP USED (for test) S submersible.

PUMP INSTALLED: DRILLER WILL INSTALL PUMP YES (NO), IF DRILLER INSTALLS PUMP, THIS SECTION MUST BE COMPLETED FOR ALL WELLS EXCEPT HOME USE, TYPE OF PUMP INSTALLED PLACE (A,C,J,P,R,S,T,O) IN BOX - SEE ABOVE: S, CAPACITY: GALLONS PER MINUTE, PUMP HORSE POWER, PUMP COLUMN LENGTH, CASING HEIGHT (circle appropriate box and enter casing height) + above, LAND SURFACE 2 (nearest foot).

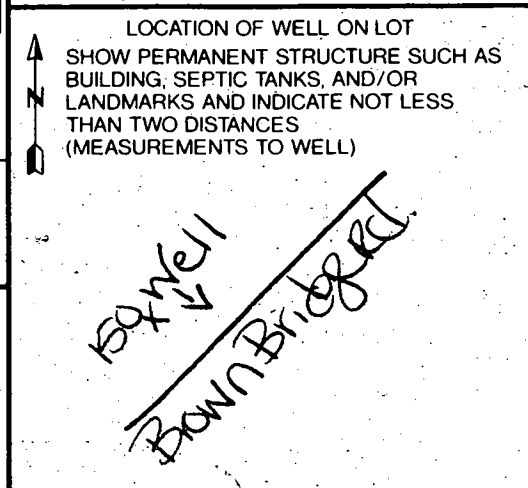

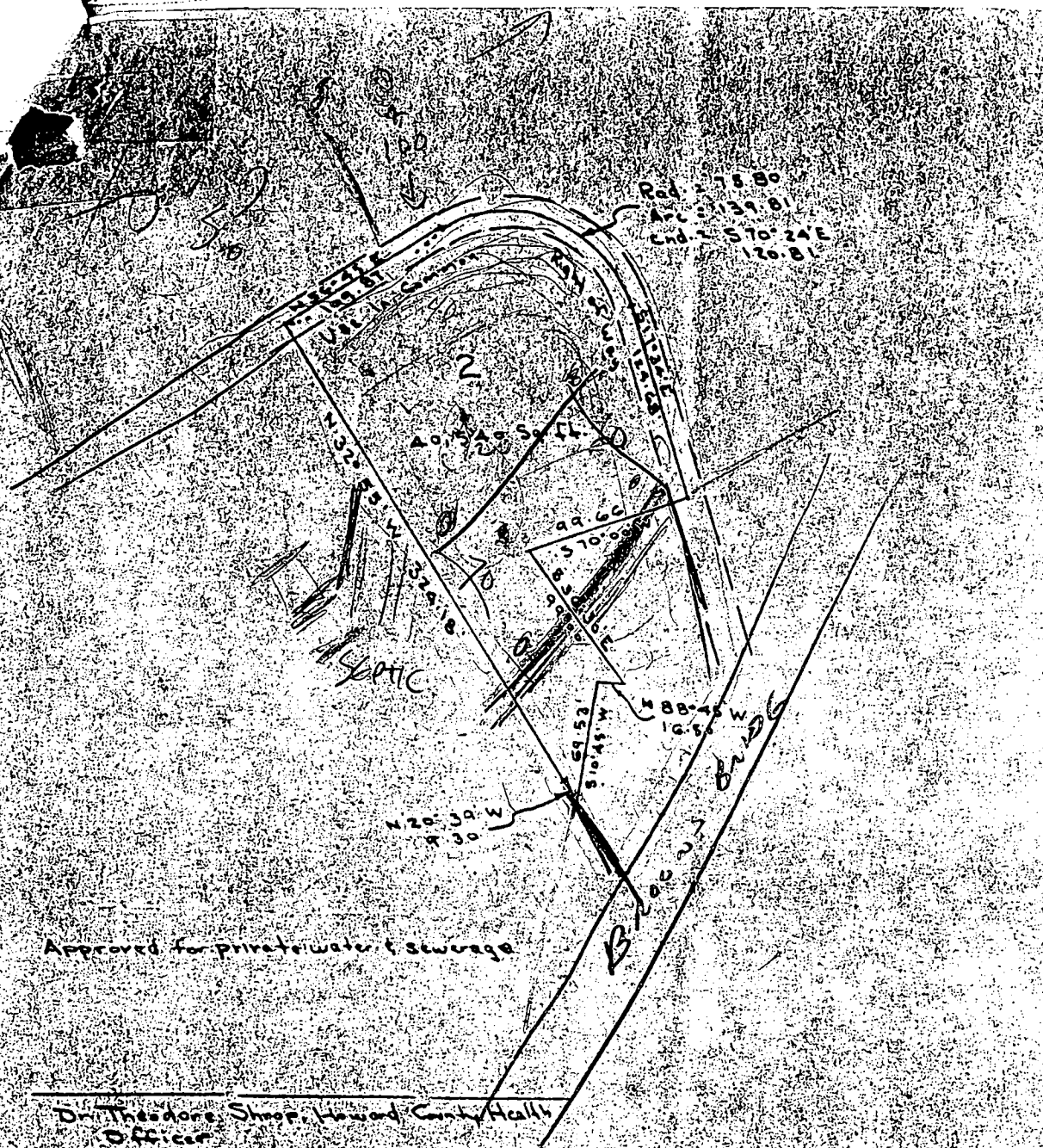

87
40
47

Approved for private water & sewage

Dr. Theodore Shrop, Howard County Hall
Officer

**PLAT OF SURVEY
FOR
PAUL C. THOMPSON
FIFTH ELECTION DISTRICT OF HOWARD COUNTY
HIGHLAND, MARYLAND
SCALE 1 IN. = 100 FT. JULY 9, 1960**

Claude M. Skinner Jr.
Claude M. Skinner Jr. Reg. Eng. & Land Surveyor No. 2237

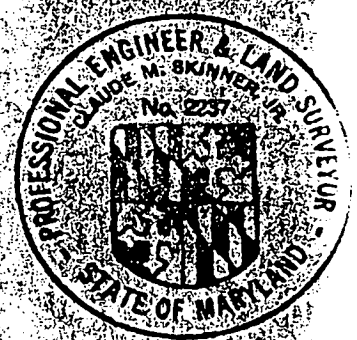

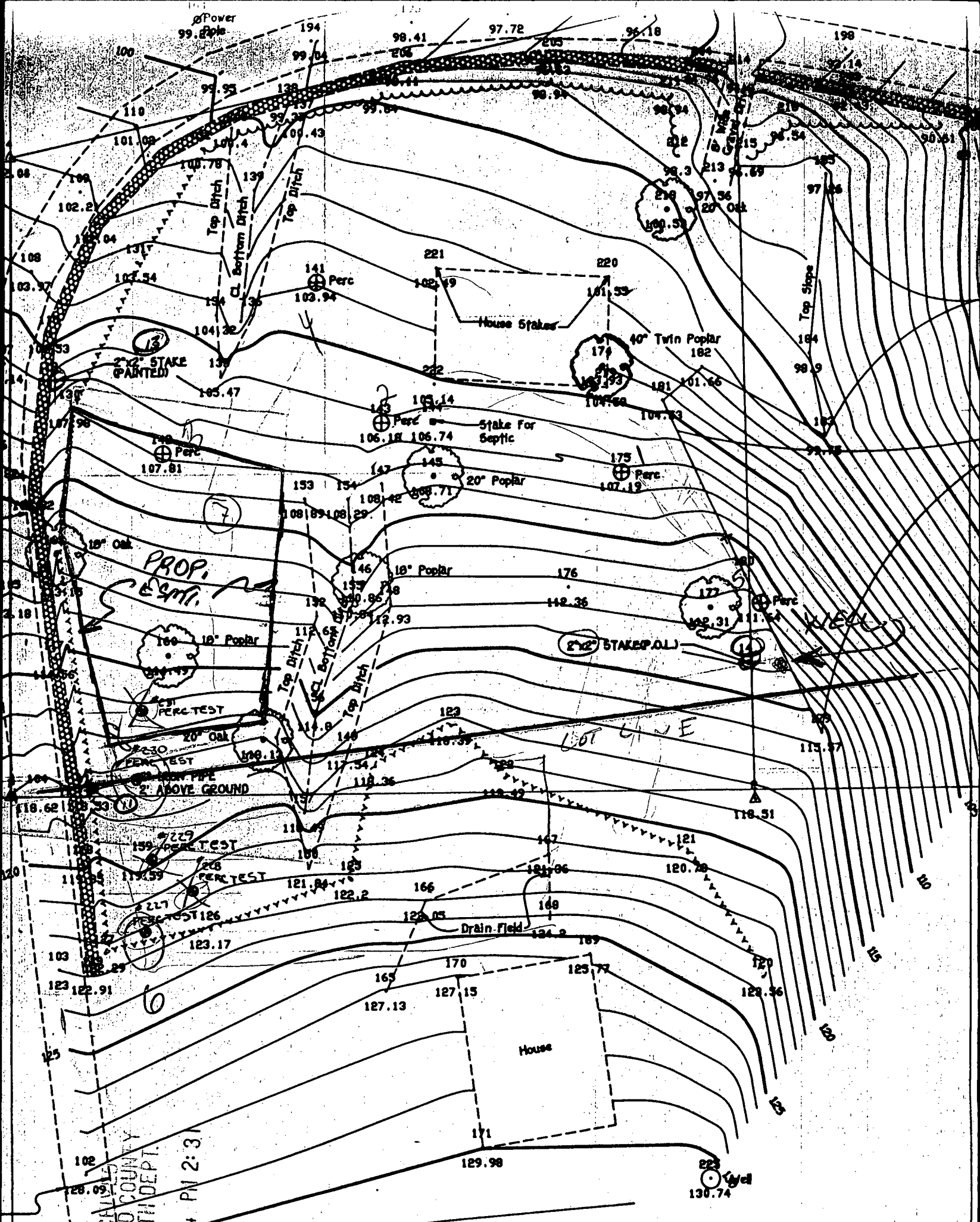

RECEIVED
 HOWARD COUNTY
 HEALTH DEPT.
 94 NOV 4 PM 2:31

LEISHGAR
 LOT 2

BROUGHT IN BY
 M. ROBLE F.C.C.
 FOR DISC. +
 EVALUATION

BROWNS BRIDGE RD.

11/14/94 (CW)

GENERAL NOTES

- 1) TOPOGRAPHY SHOWN HEREON WAS FIELD RUN ON JULY 5, 1995.
- 2) THE PROPOSED HOUSE AS SHOWN WILL NOT HAVE A GRAVITY SERVICE SYSTEM.
- 3) EXISTING SEPTIC SYSTEM AS SHOWN FOR HOUSE # 7958 BROWN BRIDGE ROAD IS SHOWN BASED ON FIELD NOTES FROM THE HOWARD COUNTY HEALTH DEPARTMENT. THIS LOCATION HAS BEEN VERIFIED BY OWNER.
- 4) ALL WELLS AND SEPTIC SYSTEMS WITHIN 100 FEET OF THE PROPERTY HAVE BEEN SHOWN.
- 5) THE PROPOSED HOUSE IS LIMITED TO 3 BEDROOMS.

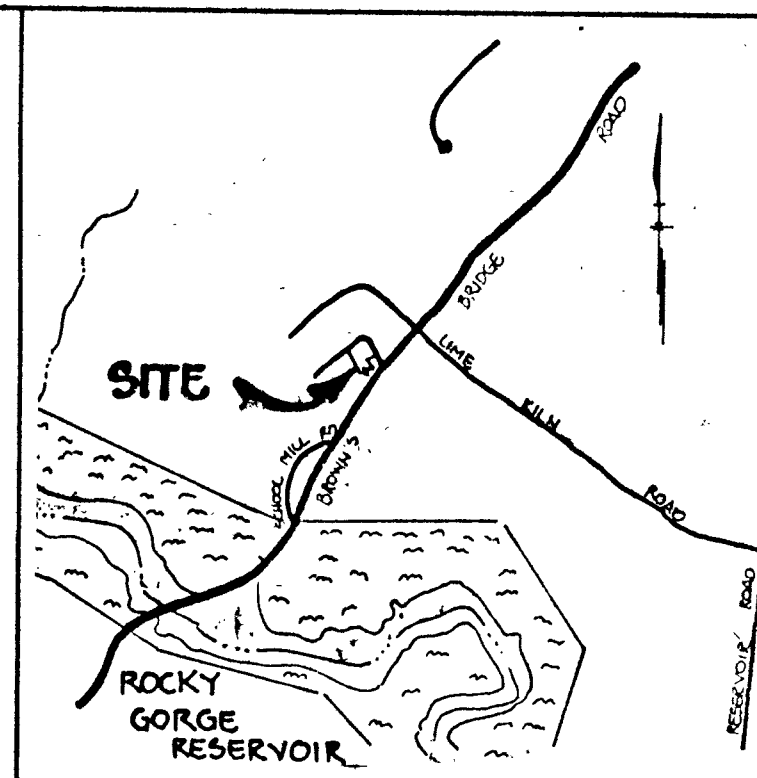

VICINITY MAP
SCALE = 1" = 1700'

- DENOTES FAILED PERC HOLE
- ⊙ DENOTES PROPOSED WELL
- ⊙ DENOTES APPROVED PERC HOLE

THIS AREA DESIGNATES A PRIVATE SEWERAGE EASEMENT OF 5,000 SQUARE FEET AS REQUIRED BY THE MARYLAND STATE DEPARTMENT OF THE ENVIRONMENT FOR INDIVIDUAL SEWERAGE DISPOSAL. IMPROVEMENTS OF ANY NATURE IN THIS AREA ARE RESTRICTED UNTIL PUBLIC SEWERAGE IS AVAILABLE. THESE EASEMENTS SHALL BECOME NULL AND VOID UPON CONNECTION TO A PUBLIC SEWERAGE SYSTEM. THE COUNTY HEALTH OFFICER SHALL HAVE THE AUTHORITY TO GRANT VARIANCES FOR ENCROACHMENTS INTO THE PRIVATE SEWERAGE EASEMENTS. RECORDATION OF A MODIFIED SEWERAGE SHALL NOT BE NECESSARY.

APPROVED FOR PRIVATE WATER & PRIVATE SEWERAGE SYSTEM, HOWARD COUNTY HEALTH DEPARTMENT.

James M. Boychuk 2/24/95
COUNTY HEALTH OFFICER DATE

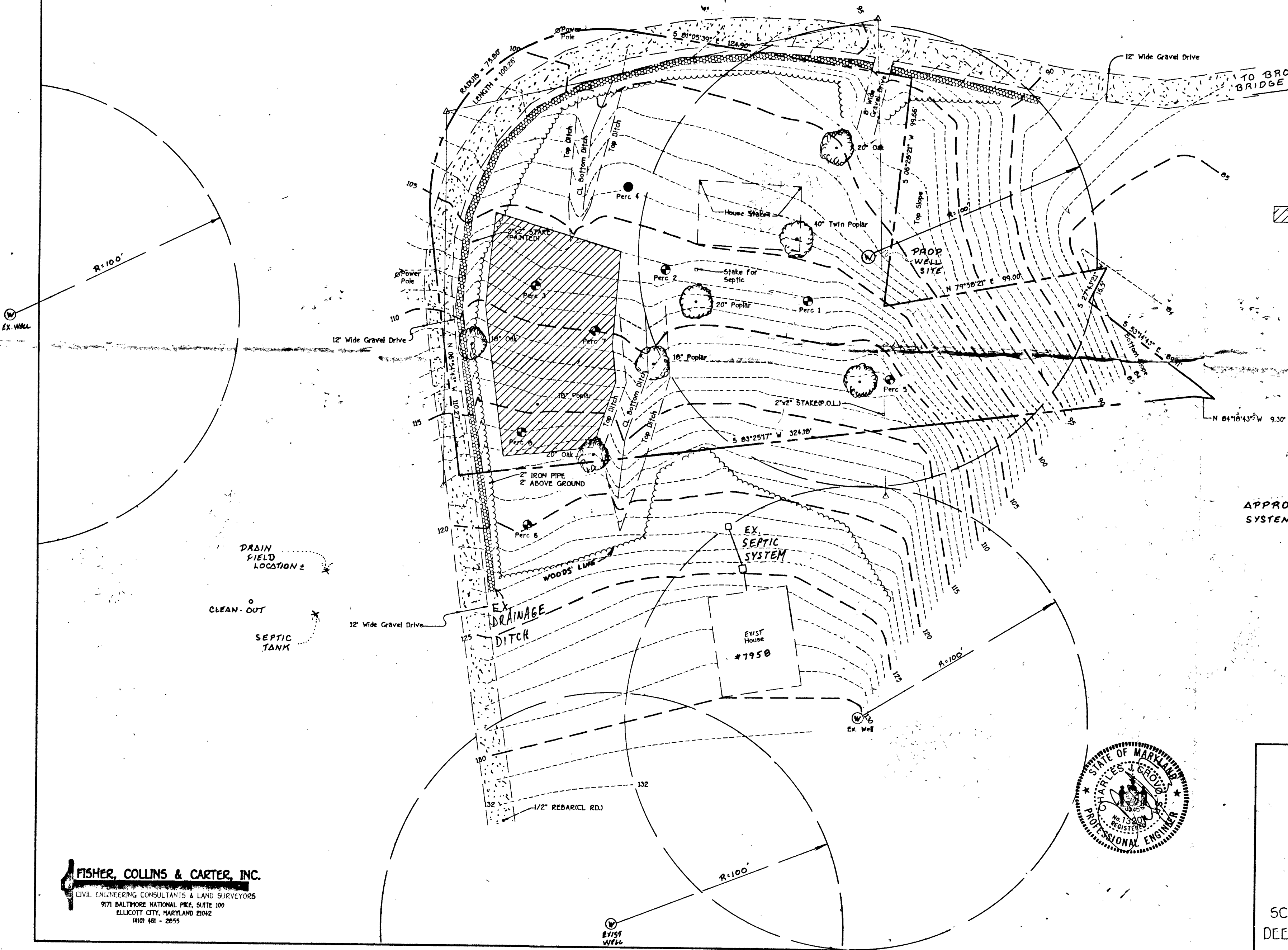

PERC CERTIFICATION PLAN
LOT 2
LEISHEAR PROPERTY
HOWARD COUNTY, MARYLAND
FIFTH ELECTION DISTRICT
DECEMBER 16, 1994
Revised: 2/24/95
SCALE: 1" = 30' SHEET 1 of 1
DEED REFERENCE: LIBER 1964, FOLIO 207

FISHER, COLLINS & CARTER, INC.
CIVIL ENGINEERING CONSULTANTS & LAND SURVEYORS
9171 BALTIMORE NATIONAL PIKE, SUITE 100
ELLICOTT CITY, MARYLAND 21042
(410) 461-2855