

off. 10-9-67

7/19/67
Sealy

PERMIT

P 15107
A 50635-B
A 12768

SEWAGE DISPOSAL SYSTEM

MARYLAND STATE DEPARTMENT OF HEALTH

HOWARD COUNTY

ELLICOTT CITY

INDEXED

DISTRICT 4

04-317394

DATE 9/18/67

Entrie & Levy Constr. Co. IS PERMITTED TO INSTALL X ALTER

ADDRESS 300 Langston Rd., Simpsonville, Md. PHONE AA 6-3242

A SEWAGE DISPOSAL SYSTEM LOCATED AT _____

SUBDIVISION Dyre View ROAD Mullinix Rd. LOT 9
16105 G. E.

PROPERTY OWNER James B. Keller & Elizabeth T. Keller

ADDRESS _____
BLDG. PERMIT SIGNED 12/18/66

SPECIFICATIONS 3 bedrooms
Serial # B77103387
Inst. 330 gal propane tank

DRAIN FIELD _____ DEPTH _____ FEET, BOTTOM AREA _____ SQ. FT.

SEEPAGE PITS _____ ABSORBENT SIDE-WALL AREA _____ SQ. FT.

SEPTIC TANK CAPACITY 750 GALLONS

FOR GARBAGE GRINDER, INCREASE DISPOSAL AREA 22% & TANK CAPACITY 50%.

OTHER Dry well - 300 sq. ft. absorbent sidewall area to begin below the inlet pipe. Inlet pipe 3 to 4 ft. below original grade. Max. depth below grade permitted for dry well is 10 ft.

Place dry well 148 ft. from front lot line and 83 ft. from left side line as shown when facing lot from Mullinix Road.

~~PERMIT VOID AFTER THREE YEARS.~~

PLANS APPROVED BY D. W. Monaghan DATE 7/19/67

FILL SEPTIC TANK AND DISTRIBUTION BOX WITH WATER BEFORE CALLING FOR AN INSPECTION. COVER NO WORK UNTIL INSPECTED AND APPROVED.

NEITHER THE HOWARD COUNTY COMMISSIONERS NOR THE HEALTH DEPARTMENT IS RESPONSIBLE FOR THE SUCCESSFUL OPERATION OF ANY SYSTEM.

additions
1 Bath
1 Bedroom room
1 Utility

BLDG. PERMIT SIGNED AND RETURNED 7/19/67
Serial # 439 P5

NOTIFY THE HEALTH DEPARTMENT 48 HOURS BEFORE EXCAVATIONS ARE TO BE BACK FILLED.

A 12768

A 50635-B

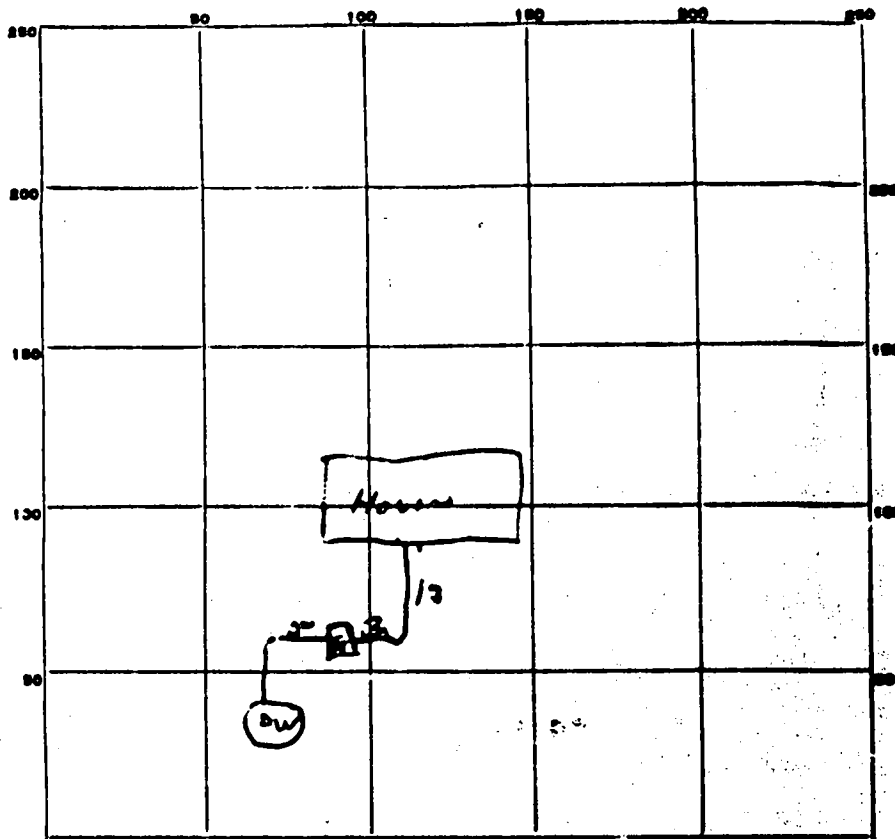

INDICATE NORTH - NAME ADJOINING ROADWAY AS BASE LINE.

22 E. Main St

PERMIT CARD CK

SEPTIC TANK, LEVEL CK

CLEANOUTS 01"

DISTRIBUTION BOX, LEVEL _____

TILE FIELD, DEPTH _____ FT. TRENCH WIDTH _____ FT.

GRAVEL DEPTH _____ IN. TOTAL LENGTH _____ FT.

NUMBER OF TRENCHES _____ TOTAL BOTTOM AREA _____

SEEPAGE PITS, INSIDE DIAMETER 12 FT. DEPTH BELOW INLET 8 1/2 FT.

ABSORBENT AREA 360+ SQ. FT.

REMARKS _____

DATE SYSTEM APPROVED 10/9/47

INSPECTOR *Stu. Wroughton*

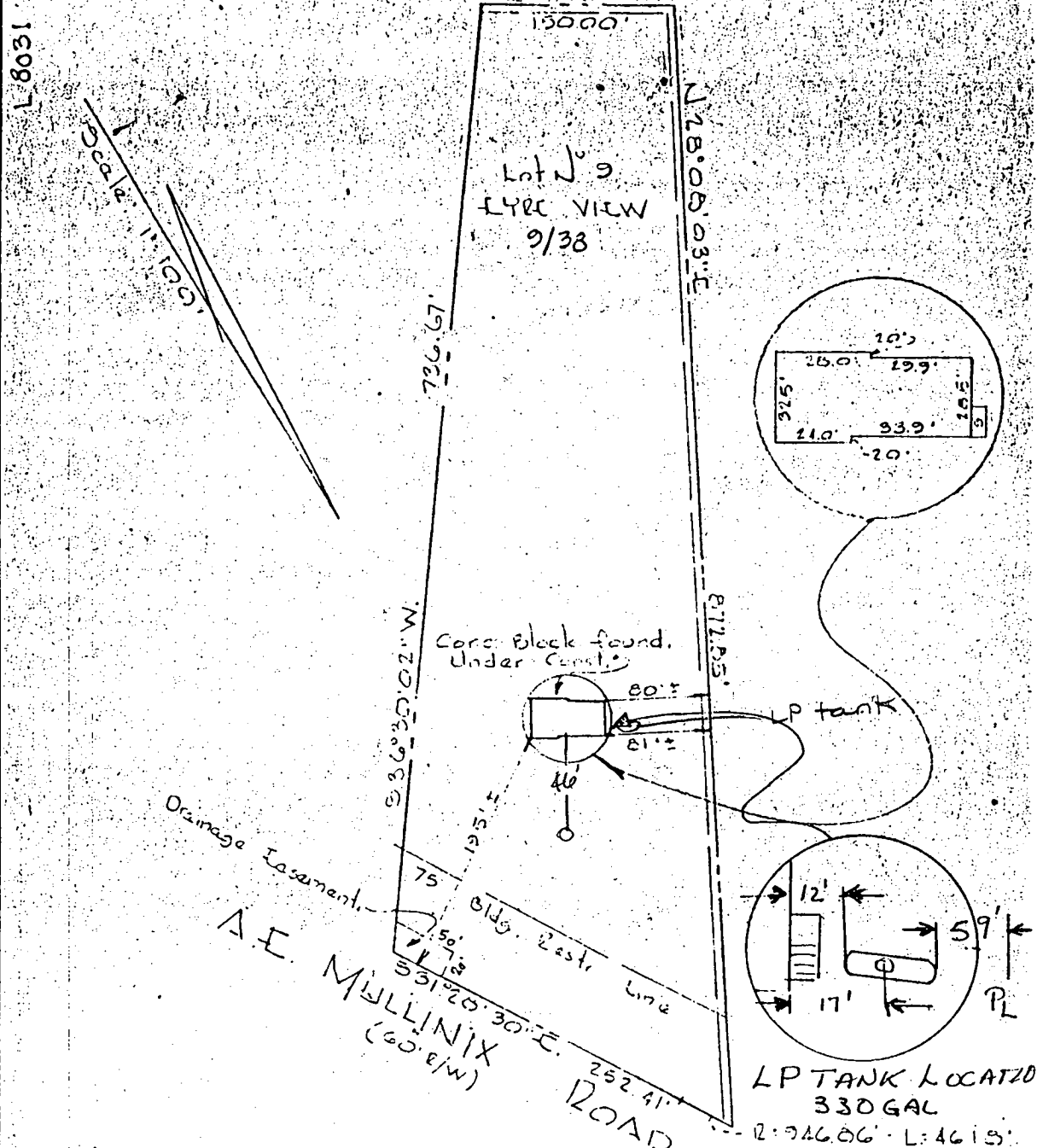

SEE
PHOTOS
FOR DETAILS

This is to certify that I have surveyed the property known as Lot No. 9 - EYE VIEW
4th Election District, HOWARD COUNTY MARYLAND

for the purpose of locating the improvements thereon, and the improvements are located as shown.

Signed this 2ND day of AUGUST 1967

PURDUM AND JESCHKE
 ENGINEERS AND LAND SURVEYORS
 24 PARK AVE.

William J. Purdum
 Engineer and Land Surveyor
 This plat is not intended for use in

12/18/96
 could not locate actual well location -
 But, it was not near LP tank - already
 installed. OK to release permit.
 A McMillen

APPLICATION

HOWARD COUNTY

SERIAL NUMBER

PERMIT APPLICATION

DEPARTMENT OF INSPECTIONS, LICENSES & PERMIT
3430 COURT HOUSE DRIVE, ELLICOTT CITY, MARYLAND 21043.

00103387

BUILDING ADDRESS (HOUSE NO., STREET, TOWN OR AREA)
16105 A.E. MULLINX ROAD
WOODBINE, MD 21797 ID# 26901

GRADING/SEDIMENT CONTROL YES NO SDP #

DESCRIPTION OF WORK AUTHORIZED
INSTALLATION OF 330 GAL
UNDERGROUND L.P. TANK
AS BUILT

LOT NO.	PARCEL NO.	SEC.	AREA	BLOCK NO.	LIBER	FOLIO
9				5		
SUB DIVISION		ZONE	ZONE MAP	ELEC. DIST.	CENSUS TR.	
EYRE VIEW			13		6040	

OWNER NAME AND ADDRESS
JAMES E. HELLER
SAME
PHONE NO. 489-9663

SIZE OF BLDG.	FRONT	DEPTH	HEIGHT

OCCUPANT'S NAME AND ADDRESS
SAME AS OWNER
PHONE NO.

TYPE OF BLDG.	AREA	VOLUME	ROOF
B. ROOMS			
ROOMS			
BATHS			
FIREPLACES			

ARCHITECT OR ENGINEER'S NAME AND ADDRESS
N/A
PHONE NO.

FOOTINGS	FOUNDATION	B. WALLS

CONTRACTOR'S NAME AND ADDRESS
N/A
PHONE NO.

UTILITIES				
WATER/WELL	SEWER/SEPTIC	GAS	ELECTRICITY	TYPE OF HEAT
				AC

EXISTING USE
RESIDENCE
PROPOSED USE
SAND W/ TANK

I have carefully examined and read this application and know the same is true and correct, and that in doing this work, all provisions of Howard County Ordinances and the State Laws of Maryland will be complied with, whether specified or not; and I will notify the Department of Inspections, and Permits twenty-four hours in advance when I am ready for the inspections called for elsewhere in the application; and that no work will be covered up until such inspections have been completed.

EST. CONSTRUCTION COST \$1050.00
LICENSE NUMBER
PERMIT FEE \$100

OWNER
SIGNATURE
DATE 12-13-96

W/S CODE FOR OFFICE USE ONLY

DISTANCE IN FEET FROM RAW LINE TO FRONT BUILDING LINE
SIDE YARD (DISTANCE IN FEET FROM SIDE BLDG. LINE TO SIDE PROPERTY LINE)
TO SIDE BUILDING LINE
DISTANCE IN FEET, REAR YD. REQUIRING SET
BACK (CORNER LOT ONLY)
SDP #

FUNCTION	DATE	SIGNATURE APPROVAL
ZONING/PLANNING	12/13/96 12:35 PM	13346282
SHA		
SEDIMENT/GRADING		\$100.00
BUILDING OFFICIAL		\$100.00
WATER & SEWER		
HEALTH DEPT.	12/18/96	A McMillan
FIRE PROTECTION		
STORM WATER MGMT.		

Check payable to: DIRECTOR OF FINANCE OF HOWARD COUNTY

CAUTION
To begin construction before a permit placard has been issued and displayed on the job is a violation of the law.
Use and occupancy permit must be applied for two weeks before it will be issued.

IMPORTANT: PLEASE SHOW ZIP CODES AND AREA CODES WHEREVER REQUIRED.

APPROVED DATE

Distribution of Copies:
White - Building Official
Green - Planning & Zoning
Yellow - Engineering
Pink - Health Dept.
Gold - S.H.A.

12/15/96 SITE INSPECTION TO VERIFY WELL AND SEPTIC LOCATION
12/18/96 SITE INSPECTION CONDUCTED - OK TO PROCEED AW