

LAYOUT _____ INSP 4 _____
 INSP 2 _____ INSP 5 _____
 INSP 3 _____ INSP 6 _____

ISSUE DATE: 5/22/68

APPROVAL DATE: _____

P _____

A 56605-H

**PERMIT
INDEXED**

TAX ID #03-294188

**ON-SITE SEWAGE DISPOSAL SYSTEM
HOWARD COUNTY HEALTH DEPARTMENT
BUREAU OF ENVIRONMENTAL HEALTH**

_____ IS PERMITTED TO INSTALL ALTER

ADDRESS: _____ PHONE NUMBER: _____

SUBDIVISION: Allenford LOT NUMBER: 18-C, Sec 2

ADDRESS: 10224 Cabery Drive PROPERTY OWNER: Richard Dohler

SEPTIC TANK CAPACITY (GALLONS): _____ OUTLET BAFFLE FILTER REQUIRED

PUMP CHAMBER CAPACITY (GALLONS): _____ COMPARTMENTED TANK REQUIRED

NUMBER OF BEDROOMS: _____

SQUARE FEET PER BEDROOM: _____

LINEAR FEET OF TRENCH REQUIRED: _____

TRENCHES:	Trench to be _____ feet wide. Inlet _____ feet below original grade. Bottom maximum depth _____ feet below original grade. Effective area begins at _____ feet below original grade. _____ feet of stone below distribution pipe.
LOCATION:	_____
NOTES:	_____

PLANS APPROVED: _____ DATE: _____

- NOTE: PERMIT VOID AFTER 2 YEARS
- NOTE: CONTRACTOR RESPONSIBLE FOR SCHEDULING A PRE-CONSTRUCTION INSPECTION FOR ALL INSTALLATIONS
- NOTE: WATERTIGHT SEPTIC TANKS REQUIRED
- NOTE: ALL PARTS OF SEPTIC SYSTEM SHALL BE 100 FEET FROM ANY WATER WELL
- NOTE: MANHOLE RISERS REQUIRED ON ALL SEPTIC TANKS AND PUMP CHAMBERS UNLESS SPECIFICALLY AUTHORIZED

NEITHER THE HOWARD COUNTY COUNCIL NOR THE HEALTH DEPARTMENT IS RESPONSIBLE FOR THE SUCCESSFUL OPERATION OF ANY SYSTEM PERMITTEE RESPONSIBLE FOR OBTAINING FINAL APPROVAL ON THIS PERMIT CALL 410-313-2640 FOR INSPECTION OF SEPTIC SYSTEM

A56605-H

03-2941988

770 7-11-68

PERMIT

P 13617

A 12466

SEWAGE DISPOSAL SYSTEM

MARYLAND STATE DEPARTMENT OF HEALTH

HOWARD COUNTY

ELLICOTT CITY

DISTRICT 3

DATE 5/22/68

INDEXED

INDEXED

Emerson Teaca IS PERMITTED TO INSTALL ALTER

ADDRESS Triadelphia Road, Ellicott City, Maryland PHONE AT 6-2516

SEWAGE DISPOSAL SYSTEM LOCATED AT _____

SUBDIVISION Alleford ROAD 10224 Cabery Dr. LOT 18, Blk. C, Sec. 2

PROPERTY OWNER The Chamberlain Co.

ADDRESS _____

SPECIFICATIONS - 3 bedrooms owner - Richard Dohler

DRAIN FIELD _____ DEPTH _____ FEET. BOTTOM AREA _____ SQ. FT.

SEEPAGE PITS _____ ABSORBENT SIDE-WALL AREA _____ SQ. FT.

SEPTIC TANK CAPACITY 750 GALLONS

FOR GARBAGE GRINDER, INCREASE DISPOSAL AREA 22% & TANK CAPACITY 50%.

OTHER Dry well - 300 sq. ft. absorbent sidewall area below the inlet pipe

located 110 ft. from front lot line and 60 ft. from left side lot line as seen

when facing lot from Cabery Drive. Maximum depth 12 ft.

PERMIT VOID AFTER THREE YEARS.

Addition - garage
BLDG. PERMIT SIGNED
AND RETURNED 5-15-96

Serial # 65174

PLANS APPROVED BY J. H. Kilmore DATE 1/11/68

FILL SEPTIC TANK AND DISTRIBUTION BOX WITH WATER BEFORE CALLING FOR AN INSPECTION. COVER NO WORK UNTIL INSPECTED AND APPROVED.

NEITHER THE HOWARD COUNTY COMMISSIONERS NOR THE HEALTH DEPARTMENT IS RESPONSIBLE FOR THE SUCCESSFUL OPERATION OF ANY SYSTEM.

NOTIFY THE HEALTH DEPARTMENT 48 HOURS BEFORE EXCAVATIONS ARE TO BE BACK FILLED.

FILE CARD
MISSING
Type one.

A 12466

A 5660574

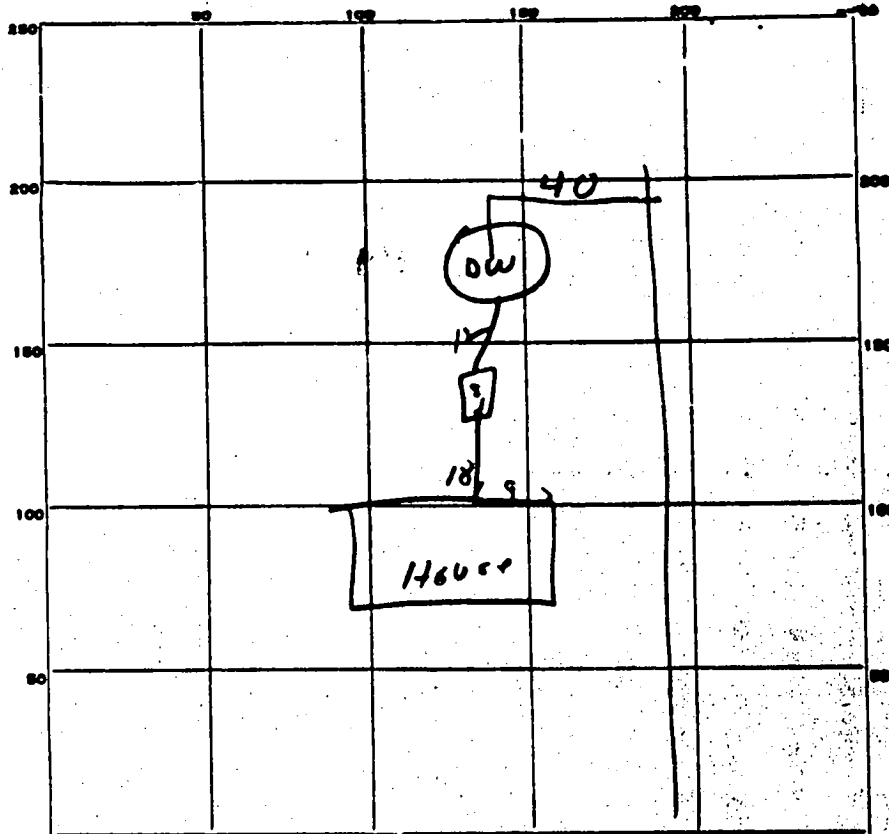

INDICATE NORTH - NAME ADJOINING ROADWAY AS BASE LINE.

Calvary dr

PERMIT CARD OK

SEPTIC TANK, LEVEL OK

CLEANOUTS OK

DISTRIBUTION BOX, LEVEL _____

TILE FIELD, DEPTH _____ FT. TRENCH WIDTH _____ FT.

GRAVEL DEPTH _____ IN. TOTAL LENGTH _____ FT.

NUMBER OF TRENCHES _____ TOTAL BOTTOM AREA _____

SEEPAGE PITS, ^{outside} ~~inside~~ DIAMETER 12 FT. DEPTH BELOW INLET 1 FT.

ABSORBENT AREA 340 SQ. FT.

REMARKS _____

DATE SYSTEM APPROVED 7/11/68 INSPECTOR *Bill M...*

APPLICATION

SEWAGE DISPOSAL TESTING

A 12466

P _____

MARYLAND STATE DEPARTMENT OF HEALTH

HOWARD COUNTY

ELLICOTT CITY

Septic Tank - 750 gallons

DISTRICT 2

*Dry well - 300 sq. ft. absorbent sidewall area
below the inlet pipe located 110 ft. from front lot
line and 50 ft. from left side lot line as seen when
facing lot from Cabery Dr. Maximum depth 12 ft.
adj. to 60" from Office T.D.*

DATE 2/20/67

TO: THE COUNTY HEALTH OFFICER
ELLICOTT CITY, MARYLAND

I, HEREBY, APPLY FOR THE NECESSARY TESTS IN ORDER TO CONSTRUCT (OR RECONSTRUCT) A SEWAGE DISPOSAL SYSTEM.

PROPERTY OWNER The Chamberlea Company

ADDRESS 2620 Frederick Rd., Catonsville, Md. PHONE 465-2853

PROPERTY LOCATION:

SUBDIVISION Allenford LOT NO. 18, Blk. ^{MC} E, Sec. 2

ROAD AND DESCRIPTION ~~Green Street Court~~ Cabery Dr.

OCCUPANT _____ PHONE _____

PERSON TO CONSTRUCT SYSTEM _____

ADDRESS _____ PHONE _____

SIZE OF LOT 79' x 217' x 215' x 151' TYPE BLDG. 3
NUMBER OF BEDROOMS

IF NOT SINGLE RESIDENCE DESCRIBE _____

SIGNATURE OF APPLICANT /s/ Douglas Lichtler

APPROVED BY J. H. Kaban FOR Dry well DATE 1/11/67
(KIND OF SYSTEM)

REJECTED BY _____ FOR _____ DATE _____
(KIND OF SYSTEM)

HOLD PENDING FURTHER TESTS _____ DATE _____

REASONS FOR REJECTION OR HOLDING _____

THIS IS NOT A PERMIT

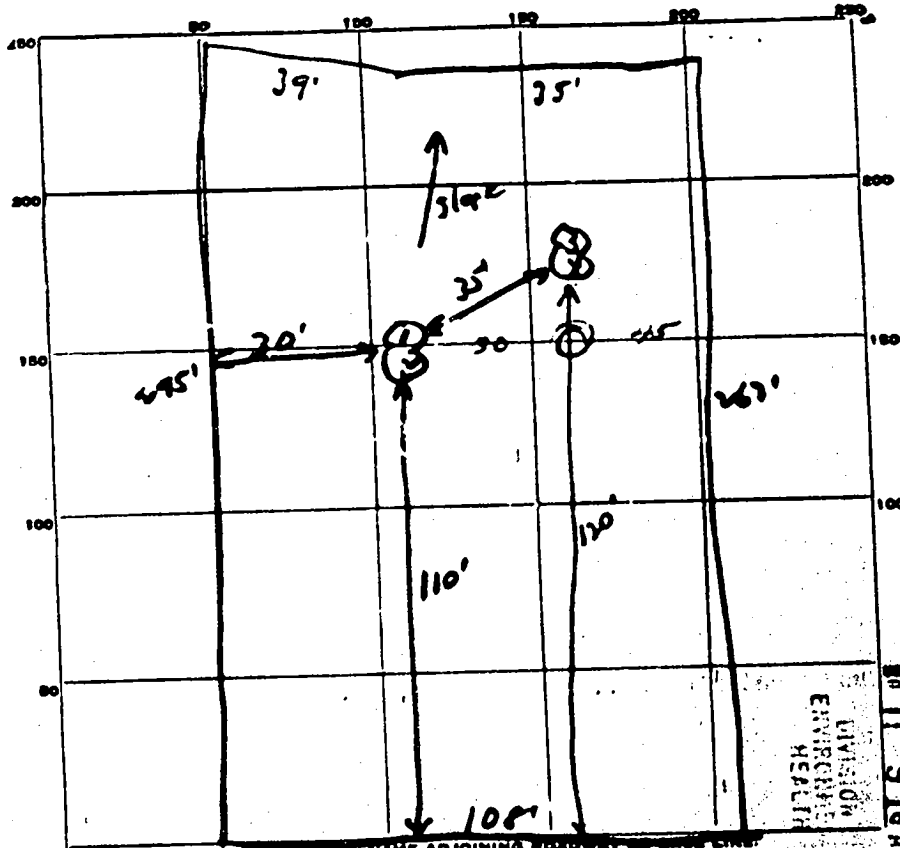

RECEIVED
 HOWARD COUNTY
 HEALTH DEPT.
 Nov 11 9 10 AM '67

INDICATE NORTH - NAME ADJOINING ROAD OR UTILITY CROSS LINE

Cabery Dr.

DATE	TEST NO.	DEPTH	PREL.		TEST - 1" DROP		TIME
			START	STOP	START	STOP	
2/2/67	1	4'	11:45	11:47	11:47	11:51	4 min
	2	9'	11:46	11:48	11:48	11:51	3 min
	3	4'	11:47	11:48	11:48	11:51	3 min
	4	8 1/2'	11:45	11:48	11:48	11:54	6 min

At. Time
 4 min
 Depth
 4 ft.

SOIL AUGER FINDING _____

TESTED BY JHK + JHC

REMARKS _____

Lot 18 DICK Sec 2

WR-4
4-66

State Office Building
ANNAPOLIS, MARYLAND 21401

STATE OF MARYLAND
DEPARTMENT OF
WATER RESOURCES

RECEIVED

25 AM 8:32

THIS REPORT
MUST BE SUBMITTED
WITHIN 30 DAYS
AFTER COMPLETION
OF THE WELL

WELL COMPLETION REPORT

WELL DESCRIPTION

WELL LOG
State the kind of formations penetrated, their color, their depth, their thickness, and if water-bearing

CASING AND SCREEN RECORD
State the kind and size and position of casing, filter, shoe, screen, and other accessories (if no casing used, give diameter of well).

	FEET		DIAM. (Inches)	FEET
DIRT	1-30	STEEL	6 1/2	1-42
Sand Stone	30-40			
Blue shale Hard	40-125			

Well No. 68W199
Owner Donald L. ...
Address 2630 ...
Subdivision OLLAN ...
Section 2 Lot 172

PUMPING TEST
Hours Pumped 1
Type of Pump Used _____
Pumping Rate 130.4
Gallons per Minute _____

WATER LEVEL
Distance from land surface to water)
Before Pumping 35 ft
When Pumping 100 ft

APPEARANCE OF WATER
Clear Cloudy _____
Taste None
Odor None

Height of Casing Above Land Surface 1 ft

PUMP INSTALLED
Type _____
Capacity _____
Gallons per Minute _____
Gallons per Hour _____
Pump Column Length _____ ft

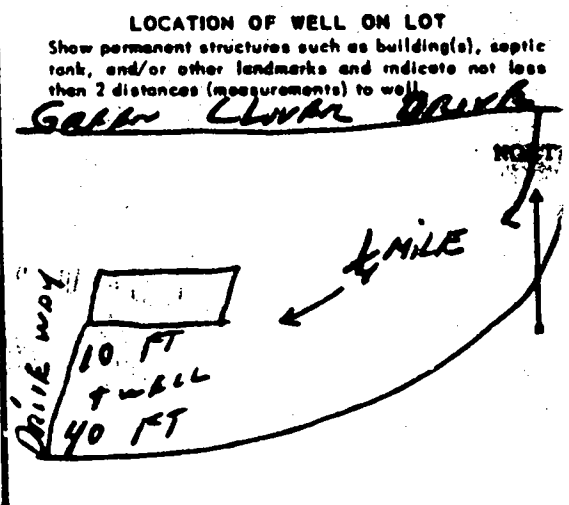

DATE WELL WAS COMPLETED

7/16/68

I hereby affirm that this report contains no willful misrepresentations or falsifications and that information given in this report is true, accurate and complete to the best of my knowledge and belief.

Wang Mathias Well Driller

Well Driller License No.: 96

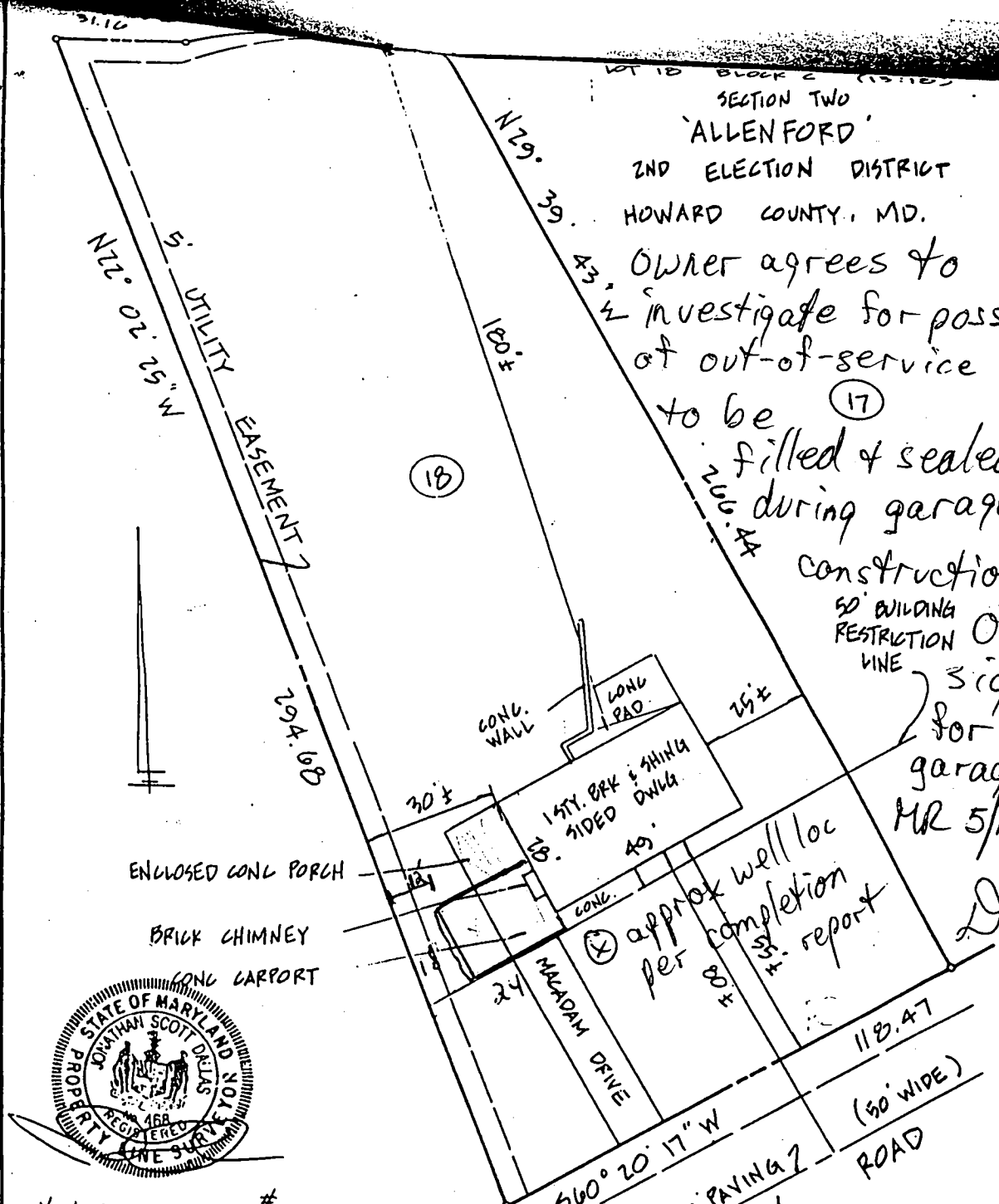

LOT 18 BLOCK 2 (15118)
 SECTION TWO
 'ALLEN FORD'
 2ND ELECTION DISTRICT
 HOWARD COUNTY, MD.

OWNER agrees to
 investigate for possibility
 of out-of-service well
 to be (17)
 filled & sealed
 during garage

construction w/H.D. insp
 50' BUILDING
 RESTRICTION OK to
 WINE

sign
 for
 garage
 MR 5/15/96
[Signature]

approx well loc
 per completion
 S. report

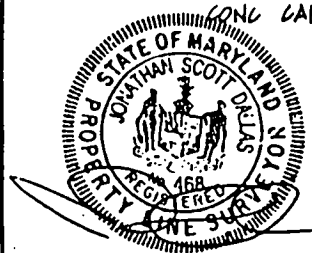

* ALSO KNOWN AS # 1420 CABERY ROAD

I have examined Flood Insurance Rate Map Panel Number 24004/0017B
 for the subject property and it appears to lie within Zone C per said Map.
 The information shown on this plat shows only that the improvements indicated hereon are
 contained within the outlines of the lot upon which they are erected unless otherwise noted and
 is not to be used to establish property lines or corners.

LOCATION SURVEY



1024 CABERY ROAD *

J.S. DALLAS, INC.
 Surveying & Engineering
 4932 Hazelwood Avenue Baltimore, Md. 21206
 (410) 866-2001

Date: 9-30-92
 Scale: 1" = 30'
 Job Number: HP-354
 Drawn By: SS
 Checked By: [Signature]

