

03-290603

11/6/66 Approved JAK R.H

PERMIT

SEWAGE DISPOSAL SYSTEM

MARYLAND STATE DEPARTMENT OF HEALTH

HOWARD COUNTY

INDEXED

ELLICOTT CITY

DISTRICT 3

DATE 2/5/66

INDEXED

R & R Septic Systems

(Robert F. Smith, Owner)

IS PERMITTED TO INSTALL 2 ALTER 8

ADDRESS Box 166 - Mt. Airy, Md.

PHONE 829-8822

A SEWAGE DISPOSAL SYSTEM LOCATED AT _____

SUBDIVISION _____

ROAD 845 Day Road LOT _____

PROPERTY OWNER

Clarence Bessler (New Owner Halat) Mr. & Mrs. David Mabel

ADDRESS _____

SPECIFICATIONS - 3 bedrooms

DRAIN FIELD _____ DEPTH _____ FEET, BOTTOM AREA _____ SQ. FT.

SEEPAGE PITS _____ ABSORBENT SIDEWALL AREA _____ SQ. FT.

SEPTIC TANK CAPACITY 750 GALLONS

FOR GARBAGE GRINDER, INCREASE DISPOSAL AREA 22% & TANK CAPACITY 50%

OTHER Dry well - 300 sq. ft. absorbent sidewall area to begin below the inlet pipe.

Place dry well about 81 ft. from Day Rd. and about 111 ft. from left side of lot as you face lot from Day Rd.

PLANS APPROVED BY Donald W. Monaghan

DATE 7/12/63

FILL SEPTIC TANK AND DISTRIBUTION BOX WITH WATER BEFORE CALLING FOR AN INSPECTION. COVER NO WORK UNTIL INSPECTED AND APPROVED.

NEITHER THE HOWARD COUNTY COMMISSIONERS NOR THE HEALTH DEPARTMENT IS RESPONSIBLE FOR THE SUCCESSFUL OPERATION OF ANY SYSTEM.

Add-on - Sunroom.
BLDG. PERMIT SIGNED
AND RETURNED 5-3-96
Serial # 64798

0710

A 52605C

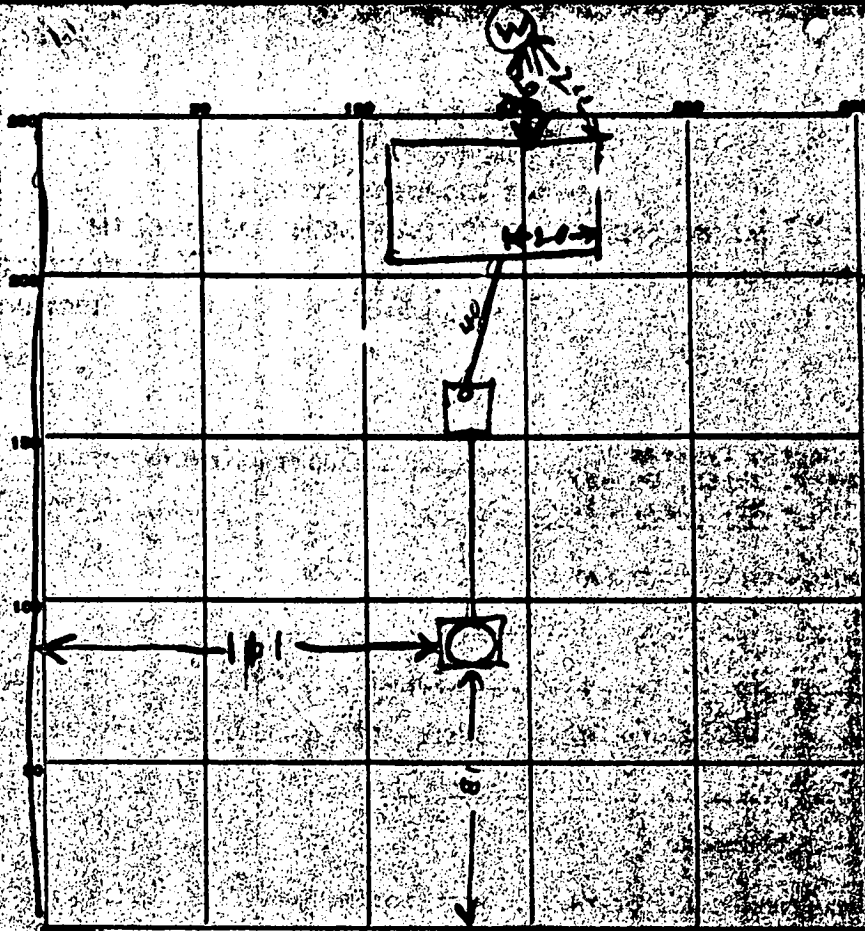

PERMIT CARD _____

SEPTIC TANK LEVEL _____

CLEANOUT _____

DISTRIBUTION BOX LEVEL _____

TILE FIELD DEPTH _____ FT.

TRENCH WIDTH _____ FT.

GRAVEL DEPTH _____ IN.

IN.

TOTAL LENGTH _____ FT.

FT.

NUMBER OF TRENCHES _____

TOTAL BOTTOM AREA _____

SEEPAGE PITS, INSIDE DIAMETER _____ FT.

8

DEPTH BELOW INLET _____ FT.

9 1/2

ABSORBENT AREA _____ SQ. FT.

304

not counting stone

REMARKS

6 Jan 66 1:55 AM B H J K - Ring Well

Insert Pft to 2 ft below grade

Perforated to Perforated diameter Counting
stone is 10 1/2 ft 10 1/2 x 3.1 x 9.5 = 304

DATE SYSTEM APPROVED

6 Jan 65 1200

INSPECTOR

B H J K - PHK

STEEL PIN

STEEL PIN

937' 0"

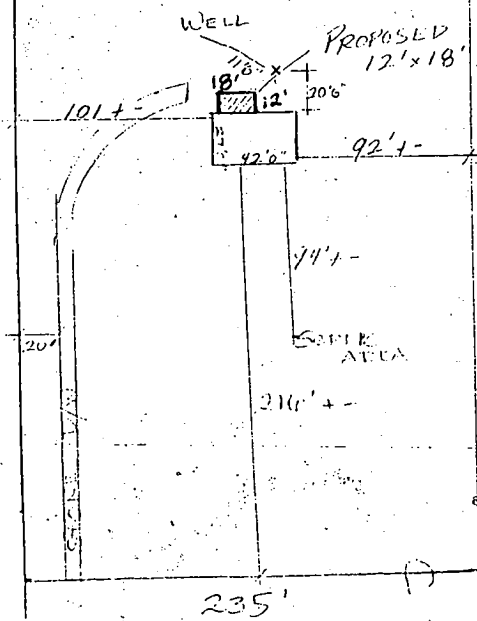

PROPOSED 12' x 18' ADDITION.

5/3/96 proposed addition should not impact septic system. Distance between well and proposed additions accepted by this office. (Concerns explained to builder before release of permit). *DAN K JOE*

STEEL PIN FOUND

CENTER LINE OF ROAD

235'

DAY ROAD

SCALE 1" = 100'