

# APPLICATION

PERCOLATION TESTING

A 42225  
P \_\_\_\_\_

HOWARD COUNTY HEALTH DEPARTMENT  
BUREAU OF ENVIRONMENTAL HEALTH  
P.O. BOX 476 ELLICOTT CITY, MARYLAND 21043  
TELEPHONE: 461-9933

DISTRICT 5TH  
DATE MAY 1988

TO: THE COUNTY HEALTH OFFICER  
ELLICOTT CITY, MARYLAND

I, HEREBY, APPLY FOR THE NECESSARY TEST IN ORDER TO CONSTRUCT (OR RECONSTRUCT) A SEWAGE DISPOSAL SYSTEM.

PROPERTY OWNER Philip P. Stevens  
~~BAC - MP DEVELOPMENT LIMITED PARTNERSHIP~~

ADDRESS C/O H.P. ASSOCIATES  
3901 NATIONAL DRIVE SUITE 100 PHONE 421-1700  
BURTONSVILLE, MARYLAND 20866

PROSPECTIVE BUYER \_\_\_\_\_  
ADDRESS \_\_\_\_\_ PHONE \_\_\_\_\_

PROPERTY LOCATION:  
SUBDIVISION ADAMS REACH Sec. 2 LOT NO. LOT 18 Prelim.  
1532 Adams Ridge Road

ROAD AND DESCRIPTION LOCATED ON THE NORTH AND SOUTH SIDES OF  
MD. ROUTE 32, WEST OF RTE 108, NORTH OF TEN OAKS ROAD

TAX MAP 28 PARCEL # 240  
SIZE OF LOT ± 6.5 AC TYPE BLDG. \_\_\_\_\_  
(SINGLE FAMILY DWELLING OR COMMERCIAL)

BLDG. PERMIT SIGNED  
AND RETURNED 6/29/88  
Serial # 50774-SFD  
SFD Urban

THE SYSTEM INSTALLED UNDER THIS APPLICATION IS ACCEPTABLE ONLY UNTIL PUBLIC FACILITIES BECOME AVAILABLE. I FULLY UNDERSTAND THE FEE CONNECTED WITH THE FILING OF THIS PERC TEST APPLICATION IS NON-REFUNDABLE UNDER ANY CIRCUMSTANCES. I ALSO AGREE TO COMPLY WITH ALL M.O.S.H.A. REQUIREMENTS IN TESTING THIS LOT.

PAK JUP  
(SIGNATURE OF APPLICANT)

APPROVED BY \_\_\_\_\_ FOR \_\_\_\_\_ DATE \_\_\_\_\_

REJECTED BY \_\_\_\_\_ FOR \_\_\_\_\_ DATE \_\_\_\_\_

HOLD PENDING FURTHER TESTS \_\_\_\_\_ DATE \_\_\_\_\_

REASONS FOR REJECTION OR HOLDING 9-23-88 Due Satisfactory - Model for PERM. SAU

# THIS IS NOT A PERMIT

A-42225

LOT 12

ⓐ-ⓑ SOIL PROFILE

0"	AP
6"	Yellow Br Silty Clay Loam with Frag
2"	Yellow Br Silty Loam Highly micaceous 10-15% FRAG
3"	
12"	

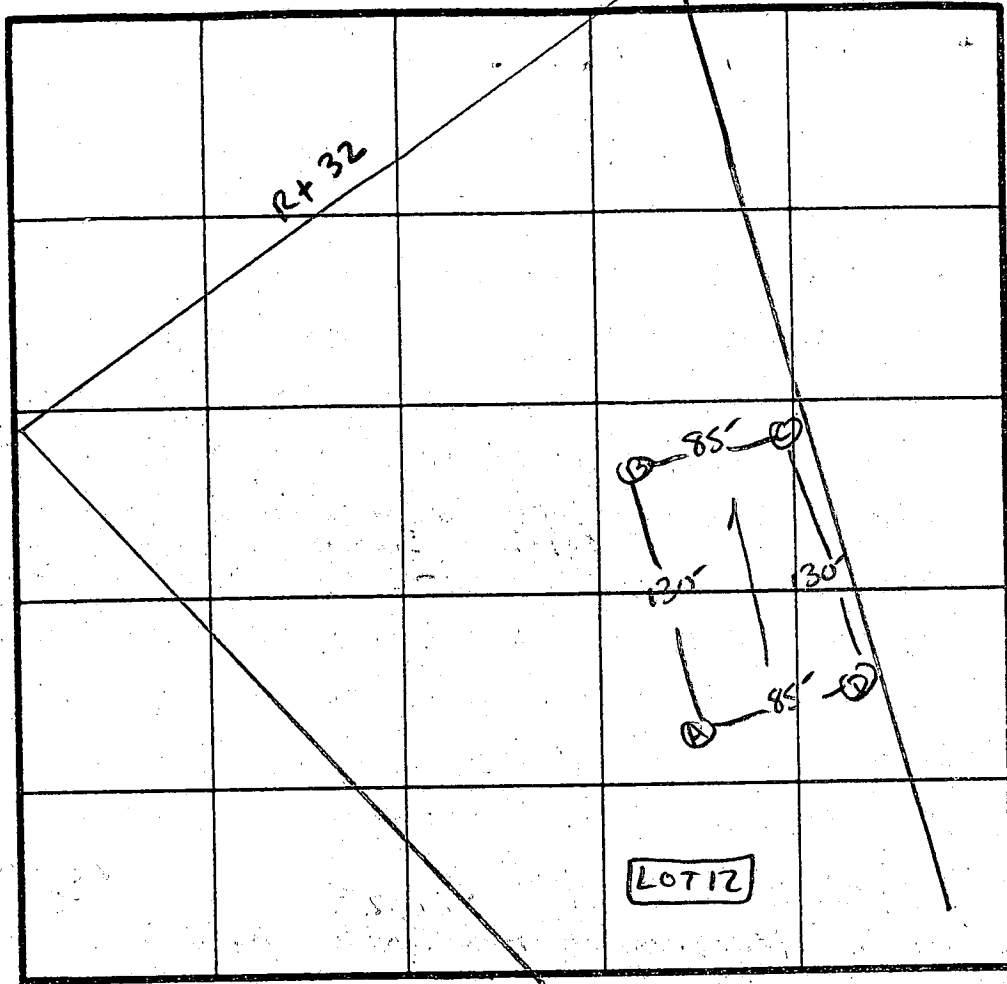

2 Perc 2 min  
180 #/bn  
Inlet 3"  
Bottom 8"

INDICATE NORTH - NAME ADJOINING ROADWAY AS BASE LINE.

↓ TO TEN OAKS

DATE	TEST NO.	DEPTH	PRE-WET		TEST - 1" DROP		TIME	
			START	STOP	START	STOP		
9/23/80	✓ AV	12"	UNIFORM Soil below 3.0"					
	BV	4"	11:45	11:46	11:46	11:48	2 MIN	
	CV	12.5"	UNIFORM soil below 3.0"					
	8"	11:41	11:42	11:42	11:44	2 MIN		
	DV	12"	UNIFORM soil below 2.0"					
	5"	12:06	12:07	12:07	12:09	2 MIN		
	8"	12:08	12:09	12:09	12:11	2 MIN		
	✓ DV	12"	UNIFORM soil below 3.5-4.0"					

REMARKS Holes per stakes

TYPE OF SOIL Clayels

TESTED BY S. Abel

ALSO PRESENT Fjock + Co Wayne